

# Guitarra 2

## OP-19b

### ROMANZA SIN PALABRAS NUMERO 2

(48 ROMANZAS - N°2 - REGRET)

TRANSCRIPCIÓN: LUIS ALVAREZ

MENDELSSOHN

(1809-1847)

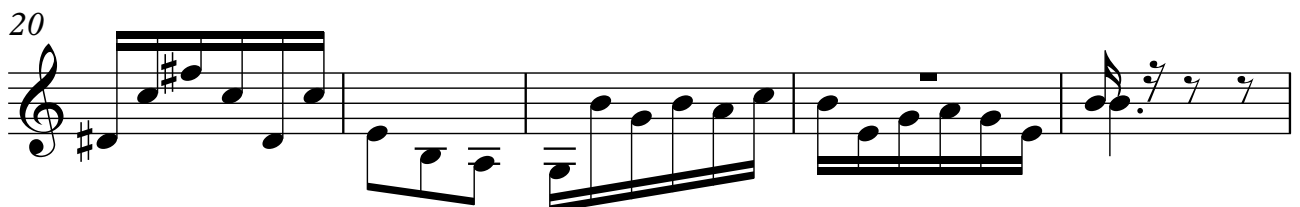
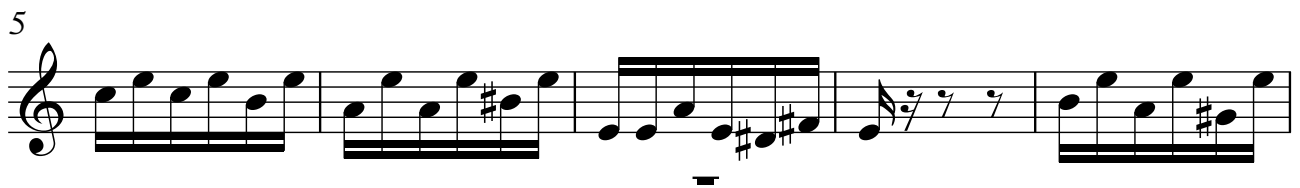
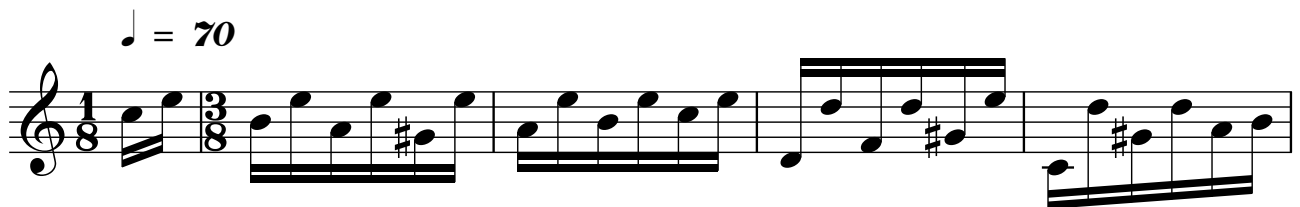

2

Guitarra 2

25

30

35

40

45

50

55

Guitarra 2

60

64

69

75

79

83

87
