

# Guitarra 1

## OP-19b

### ROMANZA SIN PALABRAS

#### (49 ROMANZAS - N°5 RESTLESSNESS)

#### NUMERO 5

TRANSCRIPCIÓN: LUIS ALVAREZ

MENDELSSOHN

AGITATO

(1809-1847)

♩ = 140

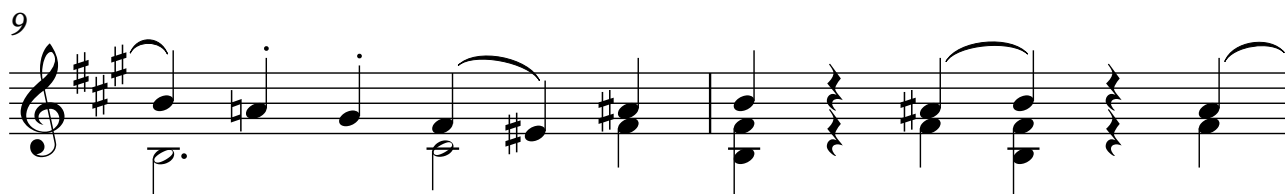
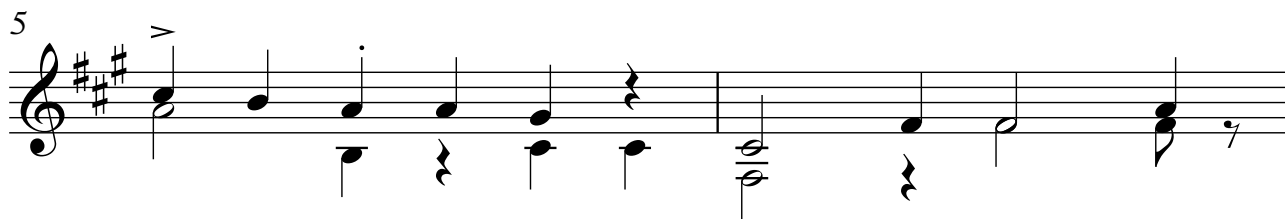
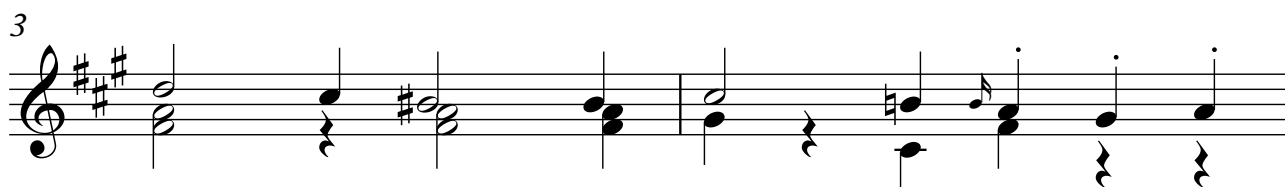
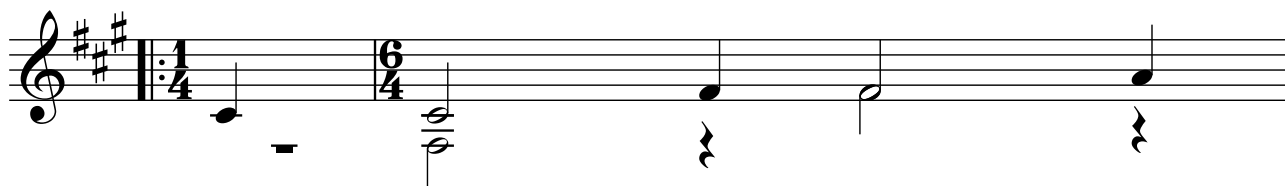

Guitarra 1

11

13

15

17

19

21

23

25

Guitarra 1

43

45

47

49

51

53

55

57

6

Guitarra 1

75

*sf*

77

*f*

79

*f*

81

*f*

83

*f*

85

*f*

87

*f*