

Lob des Frühlings

Op 100

Félix MENDELSSOHN

*Transcription
Pierre Montreuille*

(Version transposée)

con moto

Flûte à bec soprano

Flûte à bec alto

Flûte à bec Ténor

Flûte à bec basse

6

12 ⁸

19 ⁸

25 ⁸

31

36

Lob des Frühlings

Op 100

Flûte à bec soprano

(Version transposée)

Félix MENDELSSOHN

*Transcription
Pierre Montreuille*

con moto

8

8

14

20

26

33

41

Lob des Frühlings

Op 100

Flûte à bec alto

Félix MENDELSSOHN

(Version transposée)

Transcription
Pierre Montreuille

con moto

Lob des Frühlings

Op 100

Flûte à bec Ténor

Félix MENDELSSOHN

(Version transposée)

Transcription
Pierre Montreuille

con moto

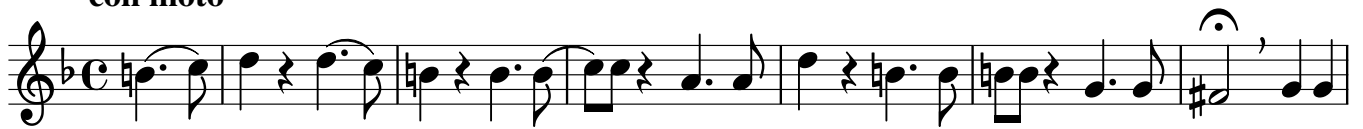

8

15

22

29

37

Lob des Frühlings

Op 100

Flûte à bec basse

Félix MENDELSSOHN

(Version transposée)

Transcription

Pierre Montreuille

con moto

8

16

24

32

41

