

Symphonie en sol mineur

Hautbois 2

Etienne MEHUL

I

Allegro

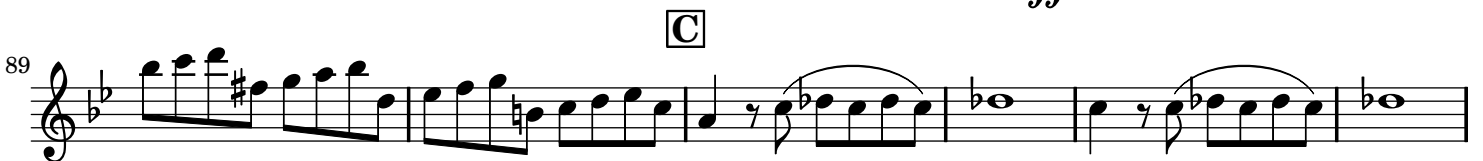

D

111 *f*

118

124 **4**

134 **3** *mf* **2** *f*

E

144 *sfz* *tr*

151 *sfz*

158 *tr*

166 **26** Oboe 1 *ff*

197

G

202 **11** *f*

220 **4**

229

235 **H** *ff*

250 **8**

263 *cresc.* *ff*

270

275

280

II

Andante

A

B

C

Mineur

D

7 **19** **15** **7** **11**

E

F

G

H

64 **6** **9** **7**

Majeur

93 **I** **K** Violon 1
 6 5 20 8
p *fp*

140 **L** **M**
 7 7
fp *ff*

163 **N**
 11
f

182 3 11
mf *cresc.*

204 2 5
ff *ff*

220 3 7 4
f *f* *p* >

III

Allegro moderato

15 23

Trio

5 7 22

mf *f*

79 Oboe 1
ff *mf* *p* *f*

4

91 *ff* 15 23 Clar.

137

148 *mf* 2

161 2 *p* *f*

172 3 *f* 2 *ff*

IV

Allegro Agitato

16 Clar. *p* *p*

25 4 *f* **A**

35

42

48 2 4 *fp*

61 **11** *p* *f* *ff* *ff*

Basson

80 *ff* *ff* *p*

88 *p* **6**

101 *f* **4**

114 *ff* **3**

125

133 **4**

143 *p* **5**

156

164 *cresc.*

173 *ff* *p* **4**

183 *f* **8**

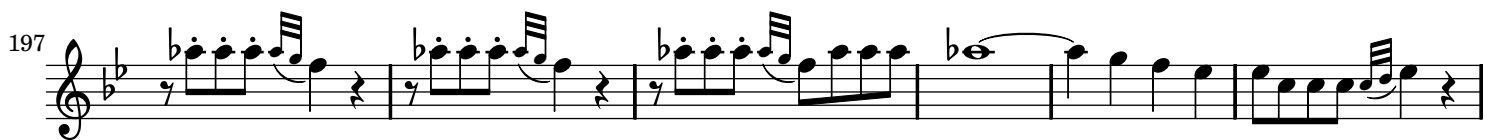
197 

203 

209 

215 

236 

245 

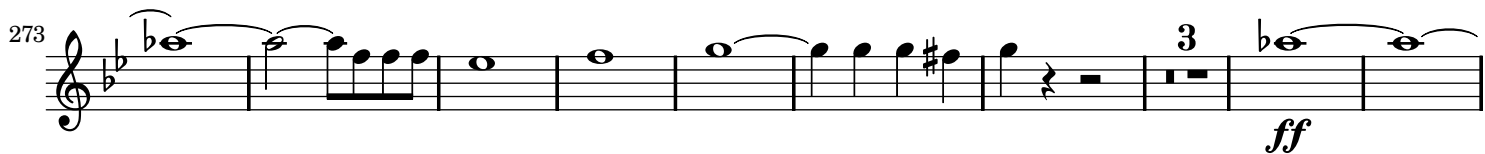
273 

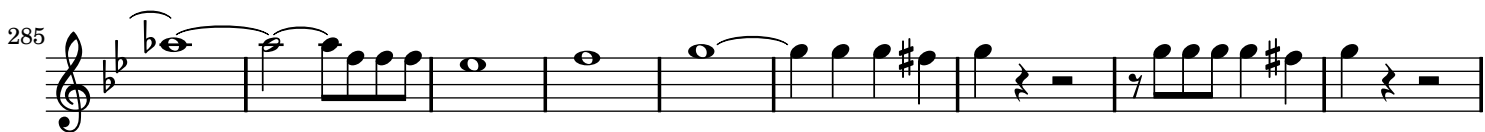
285 

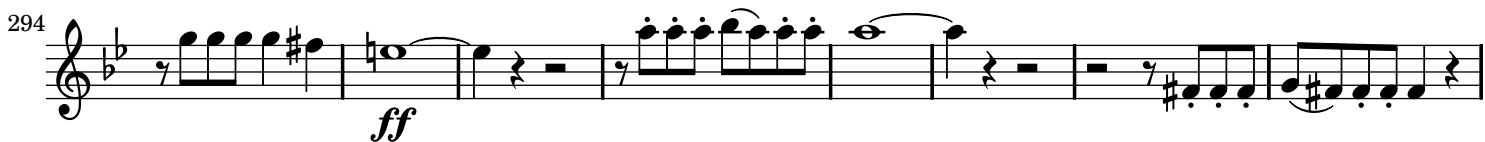
294 

302 

311 