

Symphonie en sol mineur

Clarinete 2 en ut

Etienne MEHUL

I

Allegro

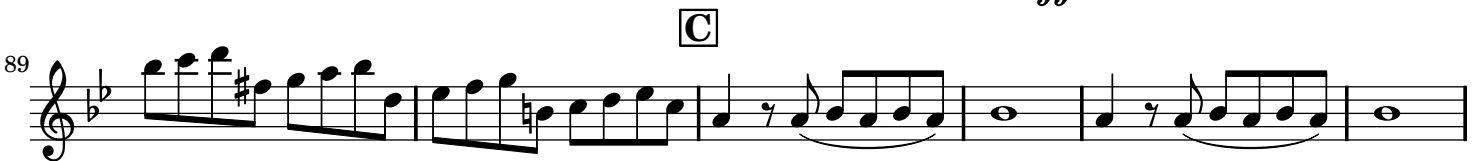
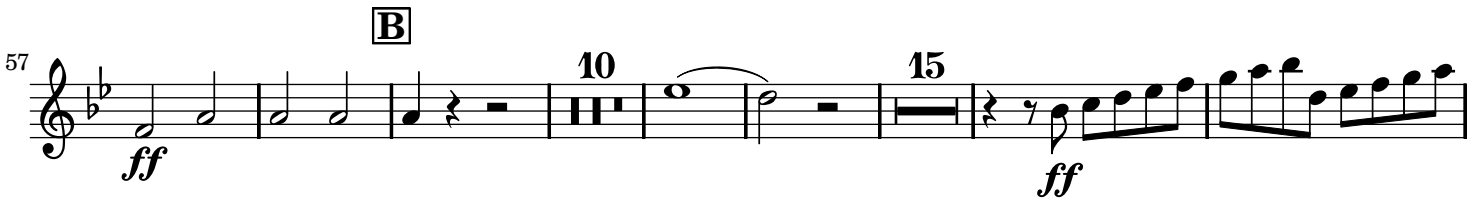
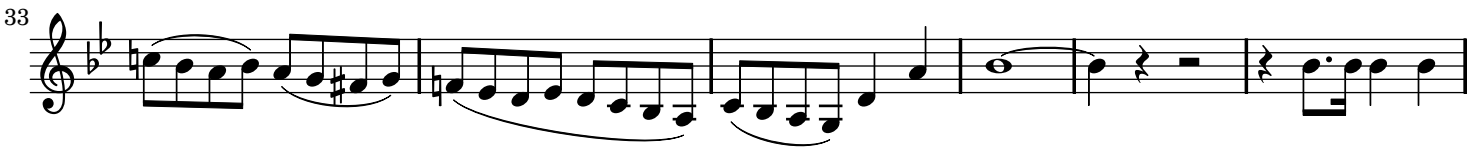
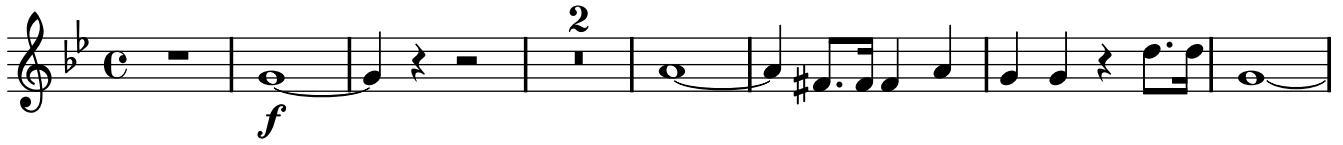

D

111 *f*

119

126 *mf*

138 *f*

E

146 *sfz*

153 *sfz*

161

167 *p* *ff*

197 *ff*

G

202 *p* *f*

II

Andante

A **B** **C** Mineur **D**

E **F** **G**

H Majeur **I** **K** **L**

M

157 *ff* *mf*

N

168 7 7

191 6 2 7 *cresc.* *ff*

214 *ff*

220 3 14 *f*

III

Allegro moderato

15 23

Trio

6 6 22 *f* *f*

79 Clar.1 *ff* *f* *mf* *p* *ff* 6

15 20 Clar.1 *f*

136

147 

159 

171 

IV

Allegro Agitato

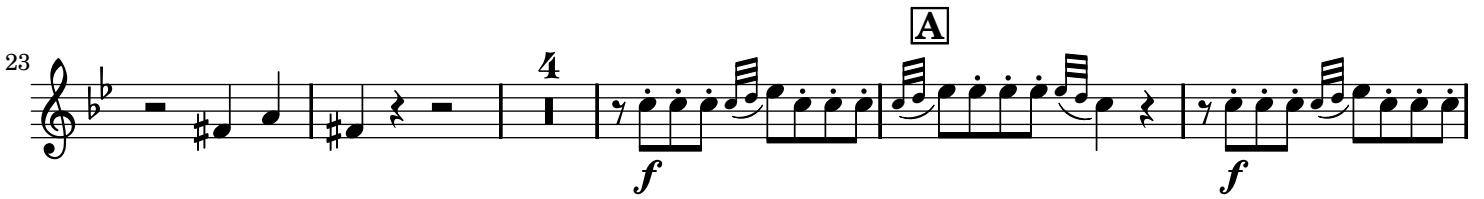

23 

32 

38 

43 

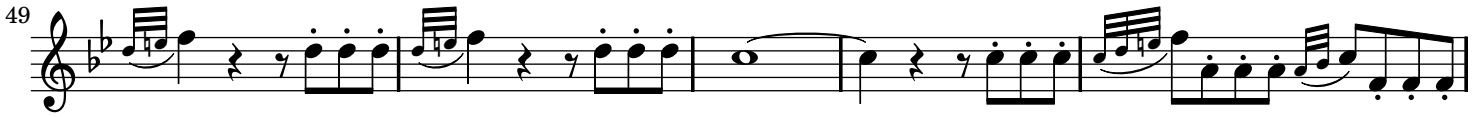
49 

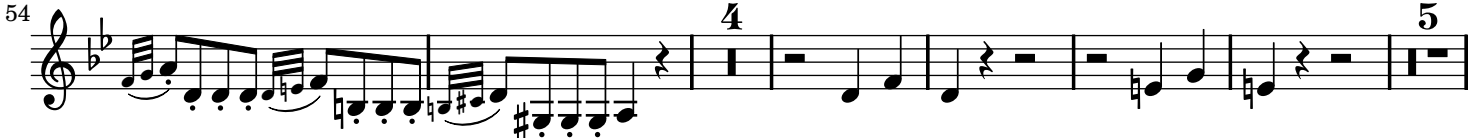
54 

69 *p* *f* *sfz*

81 *sfz*

92 *f* 18

119 *ff* 3

129 4

139

145 *p*

153

161 *cresc.*

169 *ff* 2

178 *f* *dol.*

185 **8**
f

197

203

208

214 **2** **12**
p

236 *f*

245 *p*

252 **17**
f

278 **3**
ff

290

299 **5**

311
