

# F. MAZAS

## DUOS CÉLÈBRES POUR DEUX VIOLONS

		Mk. Pl
Op. 38.	Collection progressive.	
	Lettre A. 12 petits Duos, dédiés aux jeunes élèves. En 2 Suites, chaque . . . . .	3 50
„ 39.	B. 6 petits Duos, dédiés aux élèves. En 2 Suites chaque	3 50
„ 40.	C. 6 Duos brillants, dédiés aux amateurs. En 2 Suites, chaque . . . . .	4 25
„ 41.	D. 6 grands Duos, dédiés aux artistes. En 2 Suites, chaque	5 —
„ 46.	6 Duos faciles et progressifs . . . . .	3 25
„ 66.	3 Duos brillants . . . . .	5 25
„ 67.	3 Duos brillants . . . . .	5 25
„ 82.	6 Duos faciles et brillants, dédiés aux jeunes élèves. En 2 Suites, chaque . . . . .	4 75
	Collection de Duos de salon.	
„ 83.	1 <sup>r</sup> Volume, 6 Duos brillants. En 3 Suites, chaque . . . . .	2 75
„ 84.	2 <sup>d</sup> Volume, 6 Duos brillants. En 3 Suites, chaque . . . . .	3 25
	Le Lycée du Violoniste.	
„ 85.	1 <sup>re</sup> Année: 15 Duos abécédaires concertants. En 3 Suites, chaque . . . . .	3 25
„ 86.	2 <sup>me</sup> Année: 9 Duos élémentaires. En 3 Suites, chaque . . . . .	3 25
„ 87.	3 <sup>me</sup> Année: 9 Duos d'Emulation, concertants. En 3 Suites, chaque . . . . .	4 25
„ 88.	4 <sup>me</sup> Année: 6 grands Duos de salon, concertants. En 3 Suites chaque . . . . .	4 25

Propriété des Editeurs  
**MAYENCE, B. SCHOTT'S SÖHNE.**  
Londres Schott & C<sup>o</sup>. Bruxelles Schott frères.  
159 Regent Street. 82 Montagne de la Cour  
Sydney, Schott & C<sup>o</sup>

Allegro Moderato.

dolce.

DUO.  
+

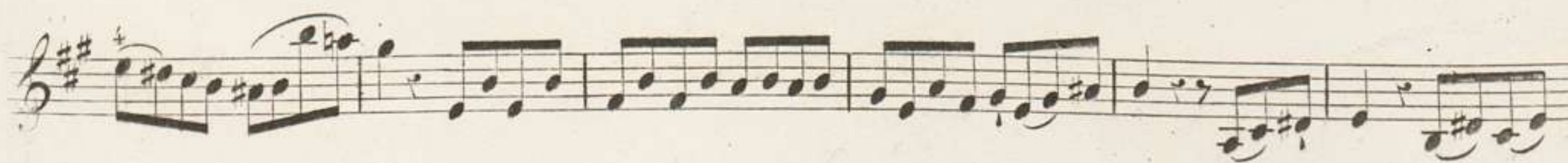
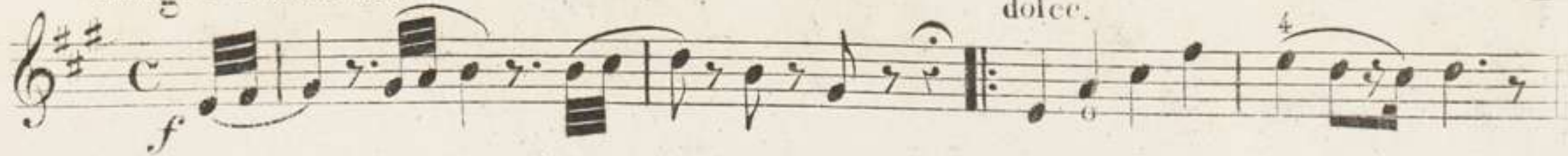

1<sup>o</sup> VIOLON.

1<sup>re</sup> VIOLON.

Andante  
non troppo  
lento.

Allegretto.

a Tempo.

1<sup>er</sup> VIOLON.

1<sup>er</sup> VIOLON.

DUO  
5

- Staff 6:** *rallent.* followed by *a Tempo.*
- Staff 9:** *cres.* (crescendo) marking.

- Staff 1: *f*, *ff*, *largement.*
- Staff 2: *dol.*, *fx*, *dol.*
- Staff 3: *fx*, *f*
- Staff 4: *dim.*
- Staff 5: *1<sup>a</sup>*, *2<sup>a</sup>*
- Staff 6: *p*
- Staff 7: *fx*, *p*
- Staff 8: *dol.*
- Staff 9: *rall.*

The score features a variety of rhythmic patterns, including sixteenth and thirty-second notes, as well as rests and slurs. Fingerings are indicated with numbers 1, 2, 3, and 4. The piece concludes with a *rall.* marking.

a Tempo.

Andantino

1<sup>er</sup> VIOLON.

Allegretto

Allegro Moderato.

D U O  
6

ritard. a Tempo.

*cres.*

a Tempo.

Andante  
con moto.

1<sup>re</sup> VIOLON.

17

*p*

*cres.*

*dol.*

*dimin.*

*pp*

Allegretto  
Grazioso.

# Musique

## pour 2 Violons avec acc. de Piano.

	<i>M</i>	<i>S</i>
<b>Alard, D.</b> Symphonie concertante (G-dur) Sol-maj., (Op. 31)		
Avec accomp. de Piano . . . . .	5	25
Avec accomp. d'Orchestre. . . . .	11	50
— 2 <sup>me</sup> Symphonie concertante (D-dur) Ré-maj., (Op. 33)		
Avec accomp. de Piano . . . . .	5	25
Avec accomp. d'Orchestre. . . . .	9	50
— 3 <sup>e</sup> Symphonie concertante (A-dur) La-maj., (Op. 34 <sup>bis</sup> )		
Avec accomp. de Piano . . . . .	5	50
Avec accomp. d'Orchestre. . . . .	9	75
<b>Beriot, C., et Fauconier, C.</b> Souvenirs dramatiques, chaque Numéro en 2 Cahiers.		
No. 1. La Gazza Ladra.		
" 2. Der Freischütz (Robin des Bois).		
" 3. Anna Bolena.		
" 4. Don Juan.		
" 5. L'Élisire d'Amore.		
" 6. Norma.		
" 7. Beatrice di Tenda.		
" 8. Semiramide.		
" 9. I Puritani.		
" 10. La Sonnambula.		
" 11. Opéra sans Paroles, Thèmes originaux.		
" 12. Oberon.		
" 13. Othello.		
" 14. Roméo et Juliette de Bellini.		
" 15. Tancrède.		
" 16. Les Noces de Figaro.		
" 17. Le Barbier de Séville.		
" 18. La Flûte enchantée.		
<b>Borschitzky, J. F.</b> Concordia.		
No. 1. Figaro, Ouverture . . . . .	3	50
" 2. Fra Diavolo, Ouverture . . . . .	4	25
" 3. La Muette, Ouverture . . . . .	4	25
" 4. Tancred, Ouverture . . . . .	4	25
" 5. Dame Blanche, Ouverture . . . . .	4	25
" 6. Norma, Ouverture . . . . .	3	—
" 7. Die Troubadours, Valses de <i>Lanner</i> . . . . .	3	50
" 8. Almacks-Tänze, Valses de <i>Lanner</i> . . . . .	3	50
" 9. Hofball-Tänze, Valses de <i>Lanner</i> . . . . .	3	75

<b>Borschitzky, J. F.</b> Concordia.		
No. 10. Deutsche Lust, Valses de <i>Strauss</i> (père)	3	50
" 11. Steyrische Tänze, Ländler de <i>Lanner</i> . . . . .	3	—
" 12. 's Hoamweh, Ländler de <i>Lanner</i> . . . . .	3	25
" 13. Nabuco Marche . . . . .	1	75
<b>Braga.</b> Serenata . . . . .	—	—
<b>Dancla, Ch.</b> 4 <sup>e</sup> Symphonie concertante (Op. 98) . . . . .	3	50
Avec accomp. d'Orchestre . . . . .	—	—
— 3 Petites Symphonies concertantes Op. 109. No. 1 à 3, chaque	2	75
— Petite Ecole de la Mélodie, 6 Pièces mélodiques (Op. 129) . . . . . En 2 Suites, chaque	2	25
— 6 petites Pièces No. 1. Mélodie. No. 2. Fragment de Sonate. No. 3. Gavotte. No. 4. Polka. No. 5. Barcarolle. Nr. 6. Petit Rondo pastoral, (Op. 163) . . . . .	5	75
En 2 Cahiers, chaque	3	75
En 6 Numéros . . . . .	—	—
— 6 petits Duos faciles. En 2 Cahiers, chaque . . . . .	2	75
<b>Louis, N.</b> L'Amitié, Fantaisie brillante (Op. 140) . . . . .	3	25
<b>Mählig, R.</b> Andante Cantabile, Duo facile . . . . .	2	—
<b>Faucheux, A.</b> Indiana Valse de Marcaillou . . . . .	3	—
— Heup! Trilby, Chansonnette de Kücken, arrangée . . . . .	1	25
— Souvenirs de Don Juan, Duo . . . . .	1	75
— Souvenirs de Grétry, 2 Duos faciles . . . . . No. 1	1	75
" 2	2	50
— Le Torrent, Valse de G. Marcaillou . . . . .	3	50
— Au clair de la lune. Fantaisie variée . . . . .	3	—
<b>Moret, V.</b> La dernière Rose d'Eté, Mélodie irlandaise, Duo concertant (Op. 42) . . . . .	3	25
— Petite Symphonie (Op. 74) . . . . .	2	50
— Danse des Lutins, Rondo (Op. 75) . . . . .	2	25
<b>Tours Berthold.</b> Petit Duo Symphonique . . . . .	4	25
<b>Weber, F.</b> Trio facile (in F) (Op. 15) . . . . .	5	—
Séparément:		
No. 1. Maestoso ed Andantino . . . . .	2	—
" 2. Larghetto . . . . .	1	25
" 3. Alla Polacca . . . . .	2	25

## pour 3 Violons avec acc. de Piano.

<b>Dancla, Ch.</b> 3 Petits Trios faciles et concertants (Op. 99)	<i>M</i>	<i>S</i>
En 2 Suites, chaque	4	75
<b>Léonard, H.</b> Sérénade humoristique . . . . .	5	—

Propriété des Editeurs

SCHOTT & Co.  
LONDRES.

B. SCHOTT'S SÖHNE  
MAYENCE.

SCHOTT & Co.  
SYDNEY.

# F. MAZAS

## DUOS CÉLÈBRES POUR DEUX VIOLONS

	Mk. Pf
Op. 38. Collection progressive.	
Lettre A. 12 petits Duos, dédiés aux jeunes élèves. En 2 Suites, chaque . . . . .	3 50
„ 39. B. 6 petits Duos, dédiés aux élèves. En 2 Suites chaque	3 50
„ 40. C. 6 Duos brillants, dédiés aux amateurs. En 2 Suites, chaque . . . . .	4 25
„ 41. D. 6 grands Duos, dédiés aux artistes. En 2 Suites, chaque	5 —
„ 46. 6 Duos faciles et progressifs . . . . .	3 25
„ 66. 3 Duos brillants . . . . .	5 25
„ 67. 3 Duos brillants . . . . .	5 25
„ 82. 6 Duos faciles et brillants, dédiés aux jeunes élèves. En 2 Suites, chaque . . . . .	4 75
Collection de Duos de salon.	
„ 83. 1 <sup>r</sup> Volume, 6 Duos brillants. En 3 Suites, chaque . . . . .	2 75
„ 84. 2 <sup>d</sup> Volume, 6 Duos brillants. En 3 Suites, chaque . . . . .	3 25
Le Lycée du Violoniste.	
„ 85. 1 <sup>re</sup> Année: 15 Duos abécédaires concertants. En 3 Suites, chaque . . . . .	3 25
„ 86. 2 <sup>me</sup> Année: 9 Duos élémentaires. En 3 Suites, chaque . . . . .	3 25
„ 87. 3 <sup>me</sup> Année: 9 Duos d'Emulation, concertants. En 3 Suites, chaque . . . . .	4 25
„ 88. 4 <sup>me</sup> Année: 6 grands Duos de salon, concertants. En 3 Suites chaque . . . . .	4 25

Propriété des Éditeurs  
**MAYENCE, B. SCHOTT'S SÖHNE.**  
 Londres Schott & C<sup>o</sup>. Bruxelles Schott frères.  
159 Regent Street 82 Montagne de la Cour  
 Sydney, Schott & C<sup>o</sup>

**D U O**  
4

**Allegro Moderato.**

The main musical score for the 2nd Violin part consists of 13 staves. It begins with a treble clef, a key signature of one sharp (F#), and a 2/4 time signature. The first staff starts with a piano (*p*) dynamic. The music features a variety of rhythmic patterns, including eighth and sixteenth notes, often beamed together. There are several instances of slurs and accents. Fingerings are indicated by numbers 1 through 4. The score includes dynamic markings such as *p*, *f*, and *ff*. The piece concludes with a final cadence on the 13th staff.

Andante  
non troppo  
lento.

A single staff of music at the bottom of the page, starting with a treble clef, a key signature of one sharp (F#), and a 2/4 time signature. It contains a series of rhythmic patterns, primarily eighth and sixteenth notes, consistent with the main score above.

Allegretto

*p*

rall. a Tempo.

1a 2a

dol.

*f*

*ff*

*p*

*fz fz*

*p*

*mf*

dim.

2d VIOLON.

DUO  
5.

 

- Staff 4:** Includes a *rallent.* (ritardando) instruction followed by a return to *a Tempo*.
- Staff 8:** Includes a *cres.* (crescendo) instruction.
- Staff 12:** Includes a *cres.* instruction.

1<sup>a</sup> | 2<sup>a</sup> dolce.

*f*

*f* *p*

*p*

*p*

*p*

*p* *rall.*

*f*

*eres.* *f* *f*

*f*

*f*

Andantino.

Allegro Moderato.

D U O  
6

Andante con moto.  $\frac{6}{8}$  *p*

Allegretto  
Grazioso.

