

XII  
SONATES

Violino. ovetto Flauto Traverso  
Basso <sup>al</sup> Continuo

Composta

Vall Sig: Johanna Matthes

Variata 1. Vistino o vero Travesò solo col Continuo

*Intrada*

*Andante*

*Volte Tempo di Gavotta.*

*Adagio*

*Vivace*

*Aria*

*Volti Sonata 2.*

7. Sonata II.

*a Tempo*

*Volti Tempo di Corrente con Discrezione.*

9. Tempo di Corrente con Disposizione

Tempo di Giga

*Sonata III*

*Andante*

*Tutti Allegro*

ii. *Allegro.*

This is a handwritten musical score for piano, consisting of seven systems of two staves each. The music is written in G major (one sharp) and 3/4 time. The notation includes treble and bass clefs, a key signature of one sharp, and a time signature of 3/4. The score features a variety of textures and rhythmic patterns:

Grave

Viva

*Voti Sonata III.*  
*Adagio*

Sonata IV.

*Aria*

*Tutti Secondo Double.*

Second Duoblo.

Trillime Duoblo

Sonata.

*Allegro*

*Allegro*

*Adagio*

Votti Sonata VI.  
Andante

## Sonata VI.

*Andante*

Corrente

Volti Figue

## Gigue

*Aria*

*Menuetto*

*Viol. Sonata VII. Andante Cantabile.*

Sonata III.

*Andante Cantabile*

*Vollr.*

Gavott

Vesti Sonata VIII.  
 Adagio.

Sonata VIII.

*Adagio*

*Allerandi*

*Volto Largo.*

Vargo

*Volte Sonata IX.*  
*Adagio.*

Sonata IX.*Adagio*

*Allegro*

*Volti Andagio*

*Adagio*

*Giga*

*Alti Sonata X. Vivace.*

Sonata

*Vivace*

*Adagio*

Joh. Correnky.

41. Corrente

Sonata XI.

*Allegro*

*Allegro*  
*Presto*

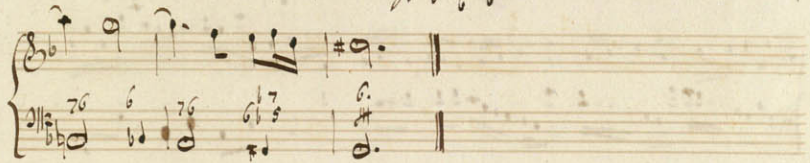

*Volti Allegro.*

*Allegro*

*Volte Binata XII.*

*Alla Correlli.*

Sonata XII.

*Alla Correlli*

*Corrente*

*Vlti Sarabanda.*

*Sambina*

*Ligue*

*Fine*

