85874

Schirmer's Library of Musical Classics

Vols. 793, 794

MATHILDE MARCHESI

Op. 21

THE ART OF SINGING

PART I.

ELEMENTARY AND GRADUATED EXERCISES

PART II.

THIRTY VOCALISES FOR MEZZO-SOPRANO

NEW YORK : G. SCHIRMER
BOSTON : BOSTON MUSIC CO.
1904

Trente Vocalises pour

Mezzo-Soprano.

Thirty Vocalises for

Mezzo-Soprano.

Messa di Voce e Portamento.

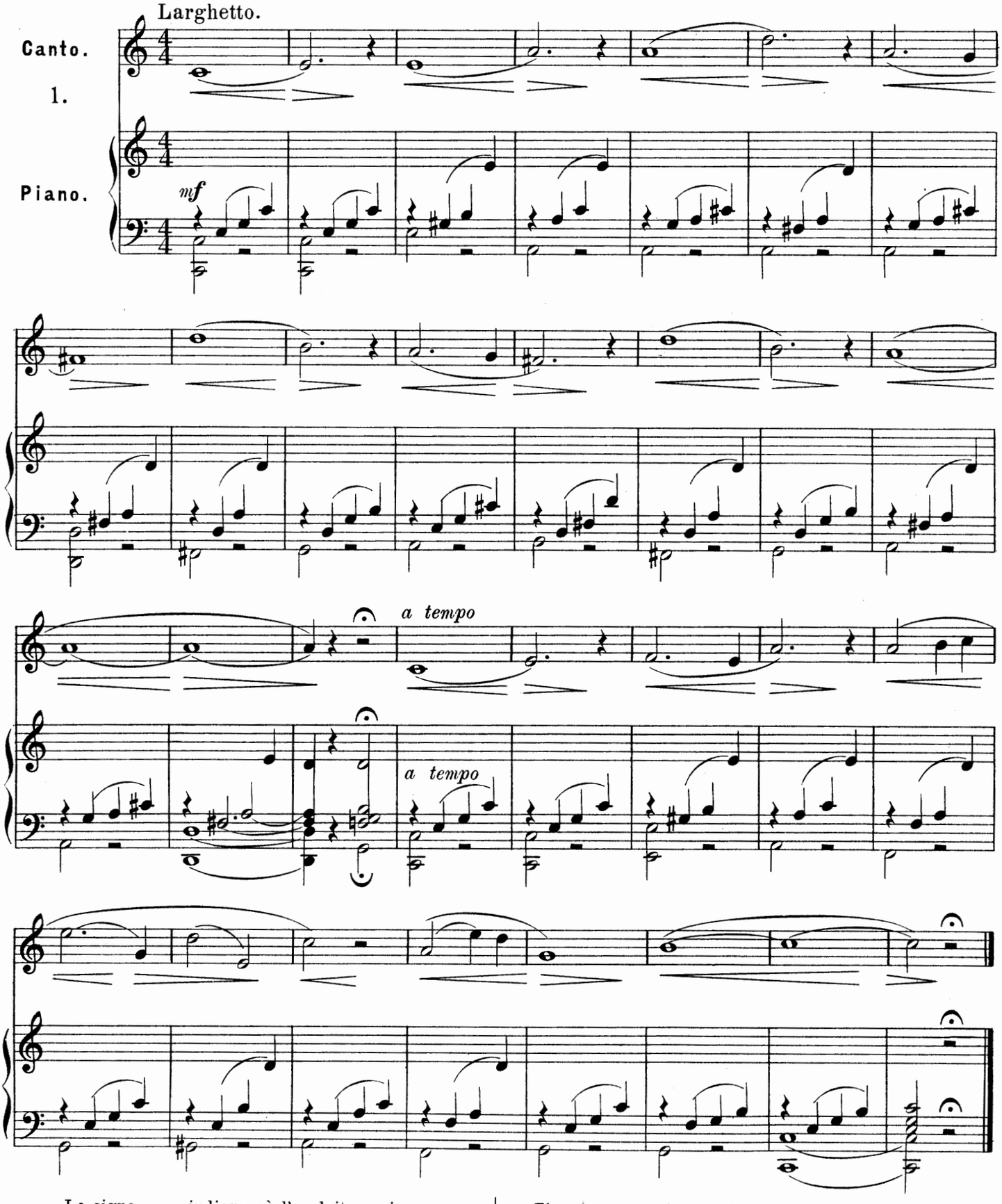

 Le signe ⌒ indique où l'on doit respirer. | The sign ⌒ shows where to take breath.

Messa di voce e Portamento.

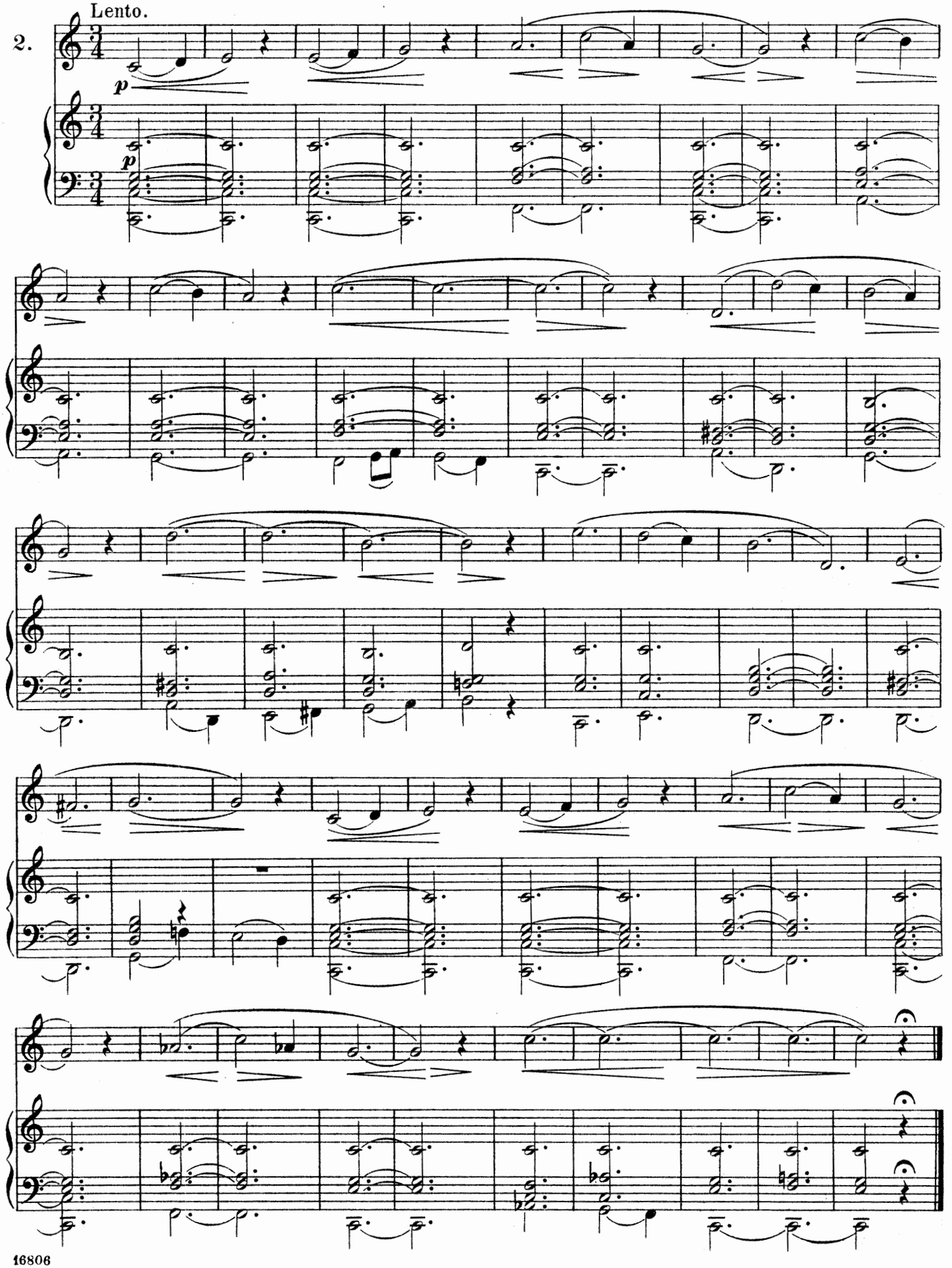

Portamento.

Moderato.

3.

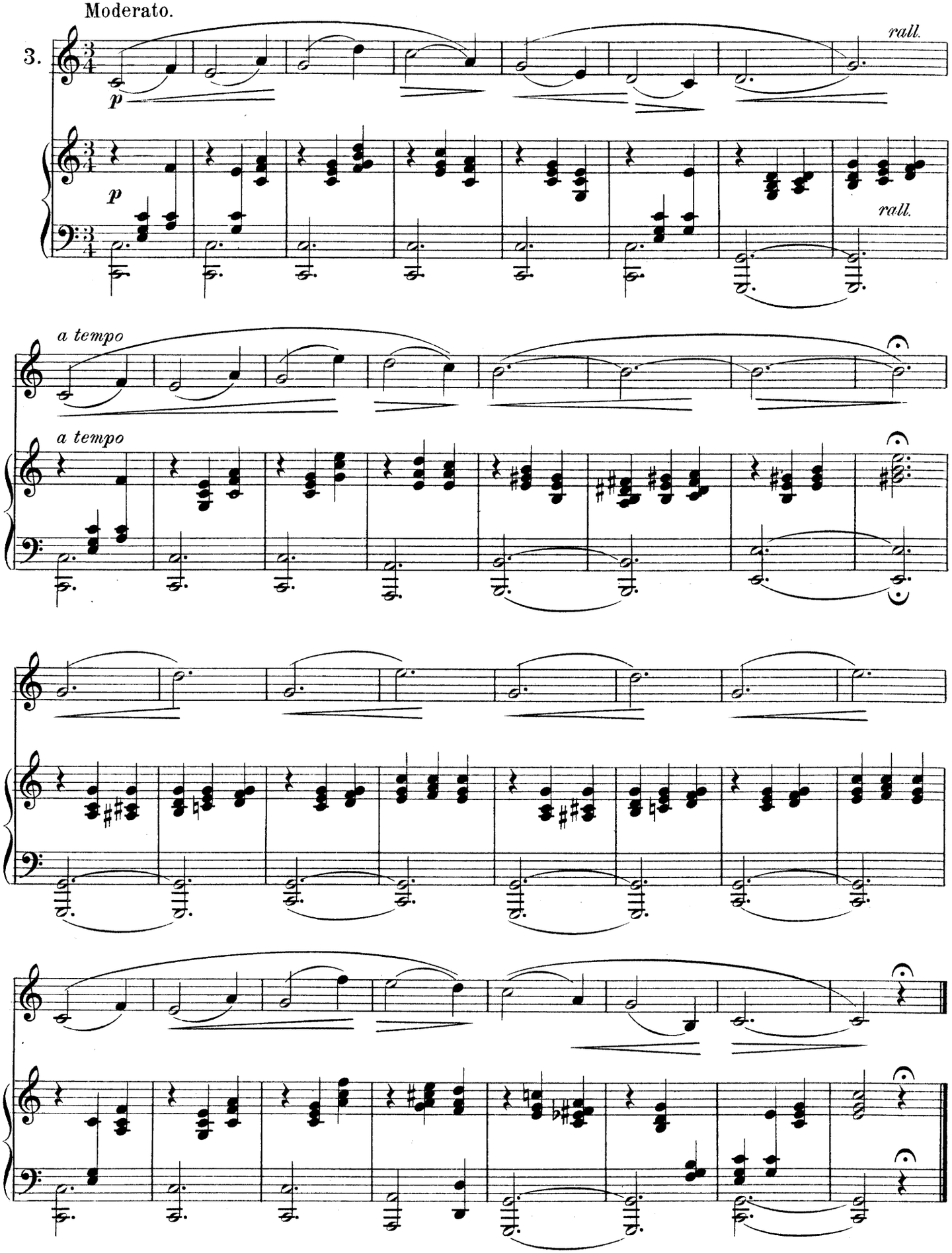

Portamento.

Andante mosso.

4.

p

mf

Portamento.

Andante.

5.

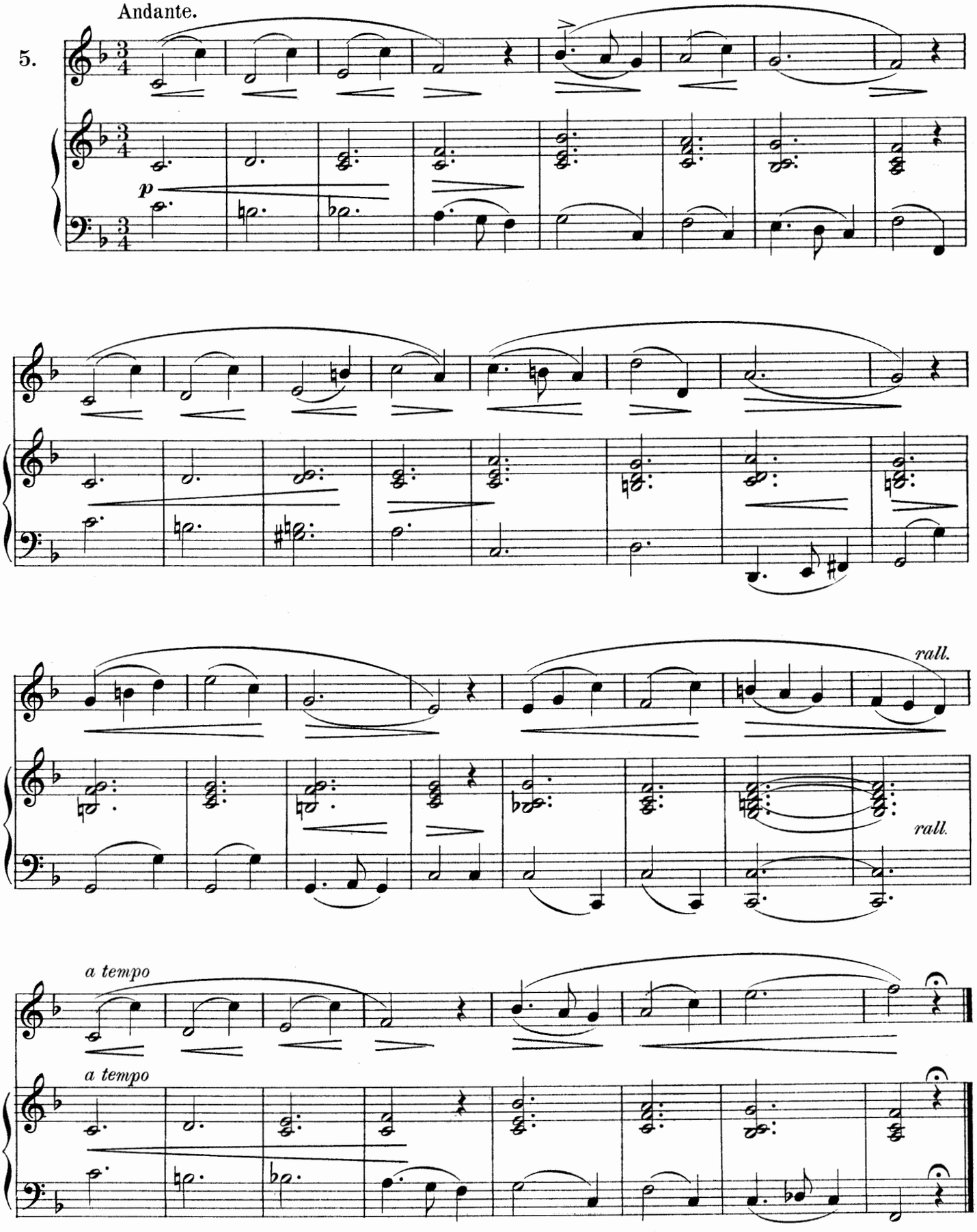

Portamento.

Allegretto.

6.

mf

più lento

Tempo I.

colla voce

Canto spianato.

Chant soutenu. Sustained Melody.

Andante mosso.

7.

p

p

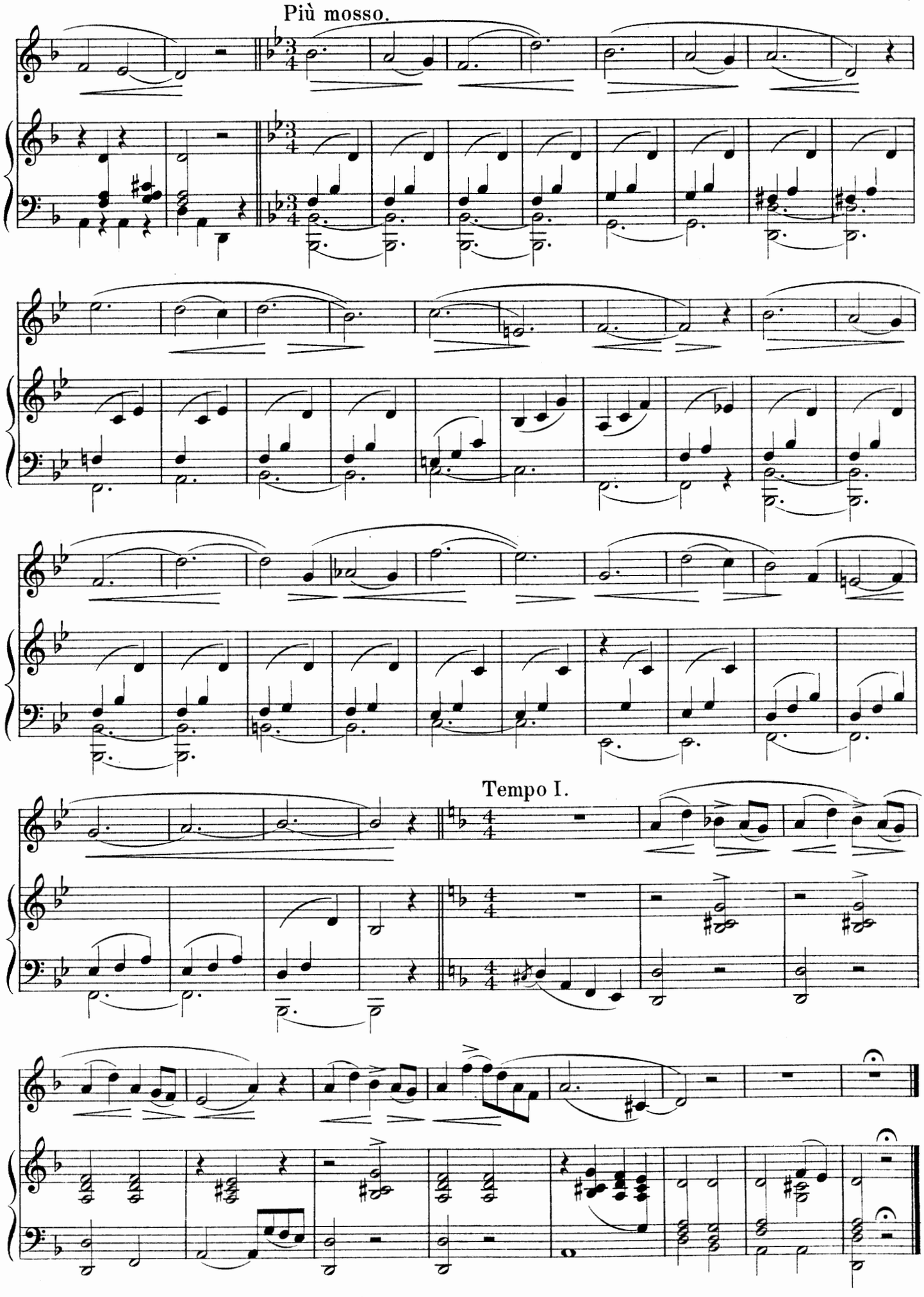
Più mosso.
Tempo I.

Canto spianato.

Chant soutenu. | Sustained Melody.

8. Cantabile.

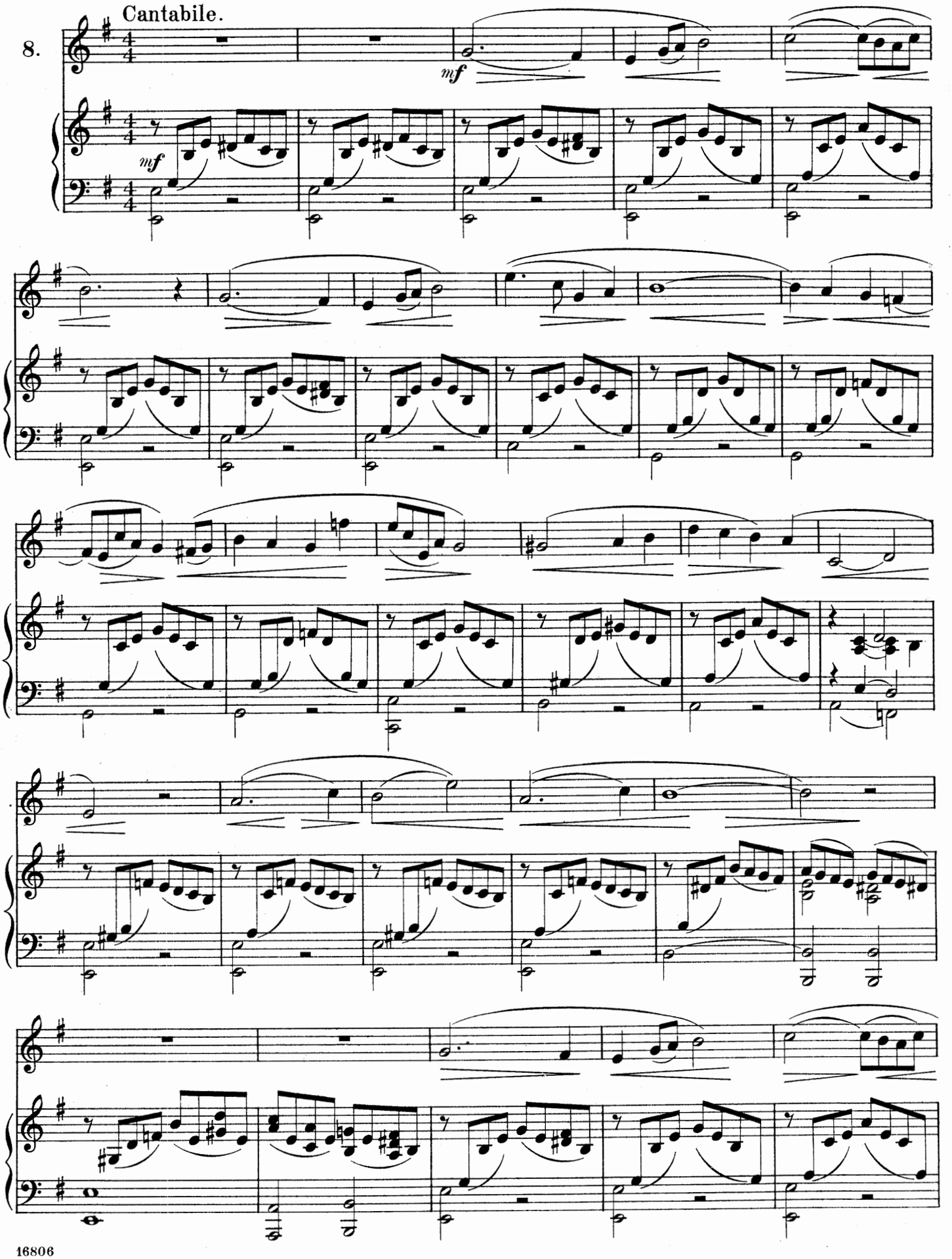

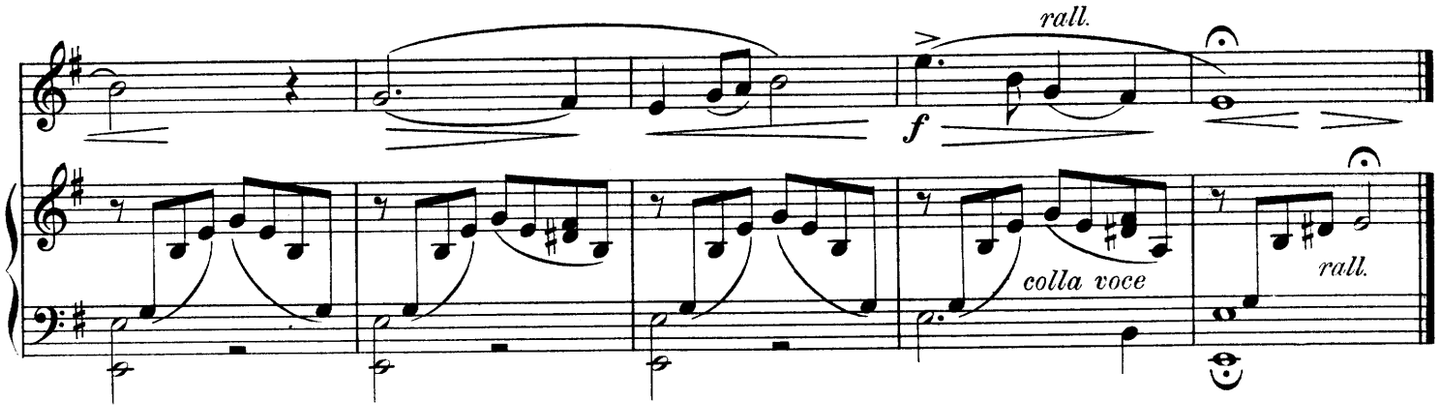

Gamme diatonique. | Diatonic Scale.

9. Allegretto.

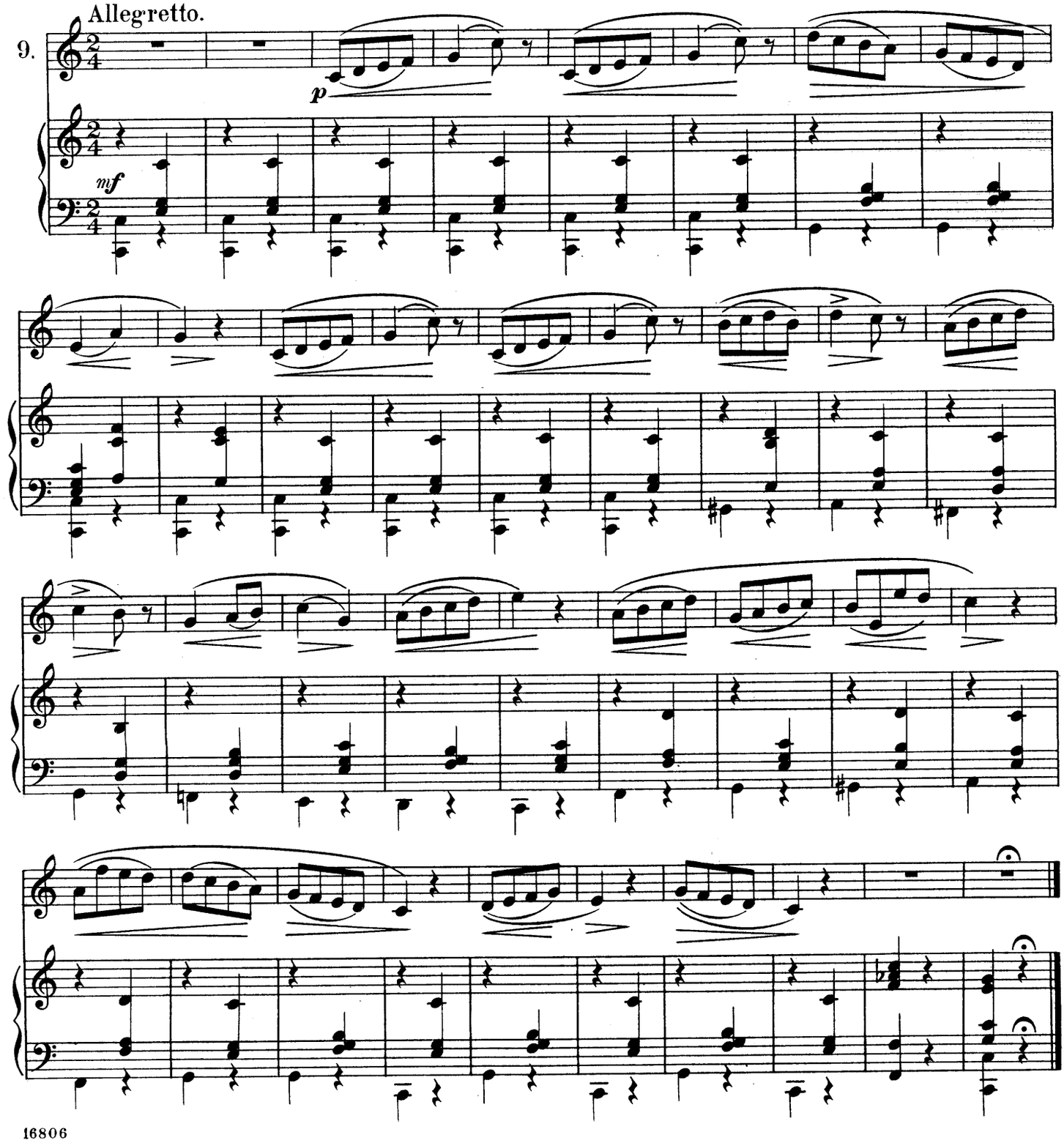

Gamme diatonique. | Diatonic Scale.

Con grazia.

10.

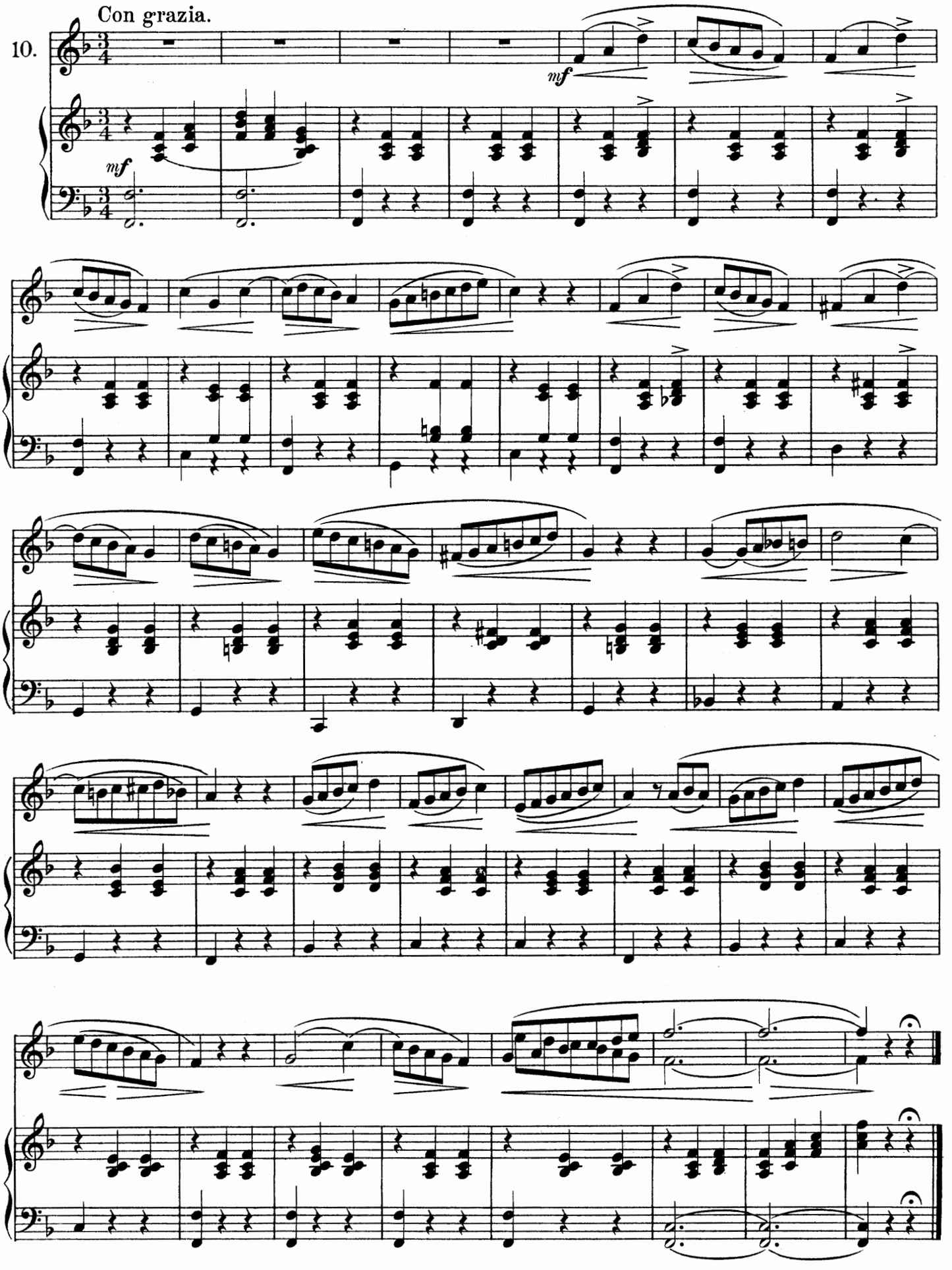

Gamme diatonique. | Diatonic Scale.

Con brio.

11.

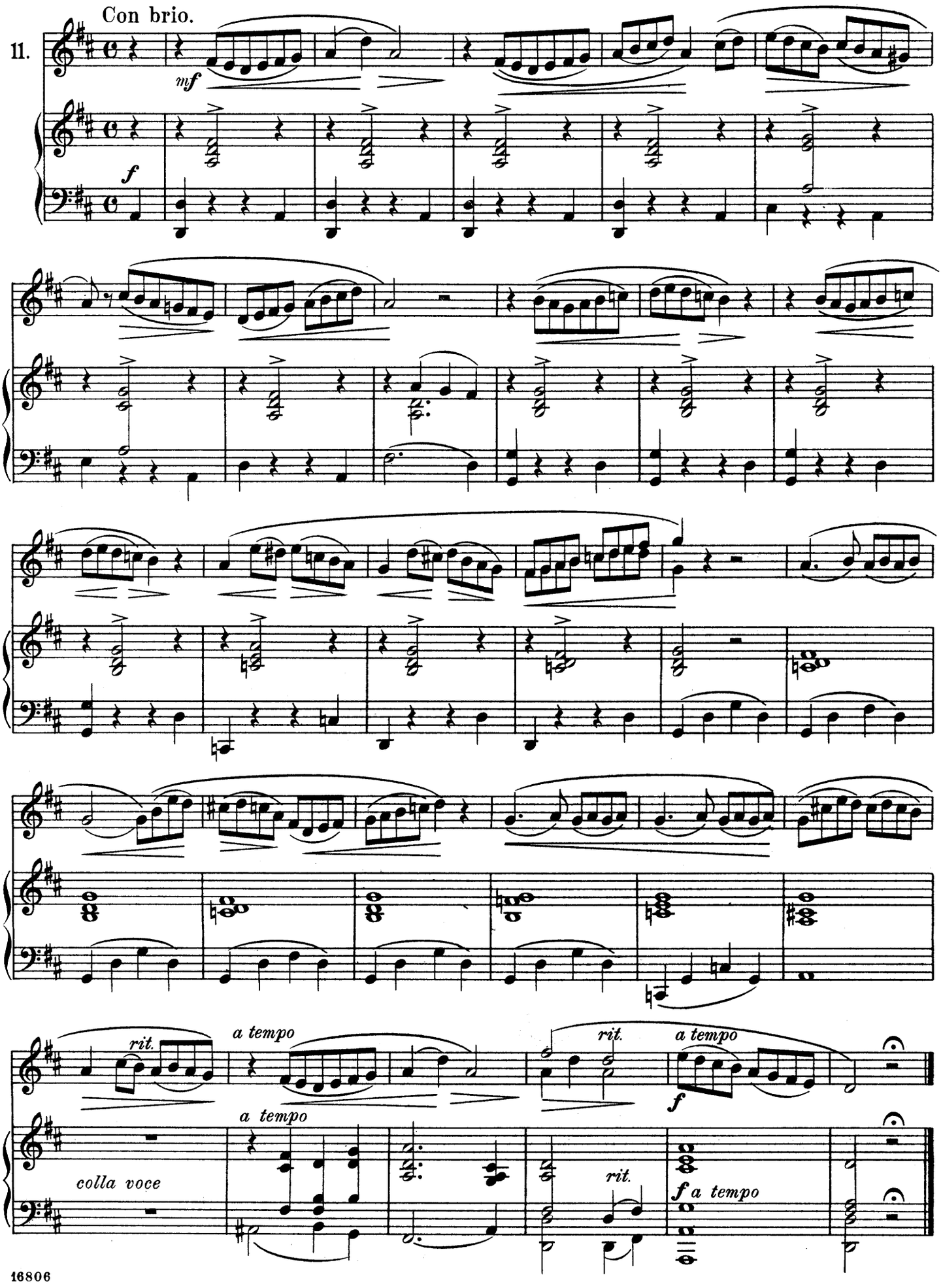

Gamme diatonique. | Diatonic Scale.

Moderato.

12.

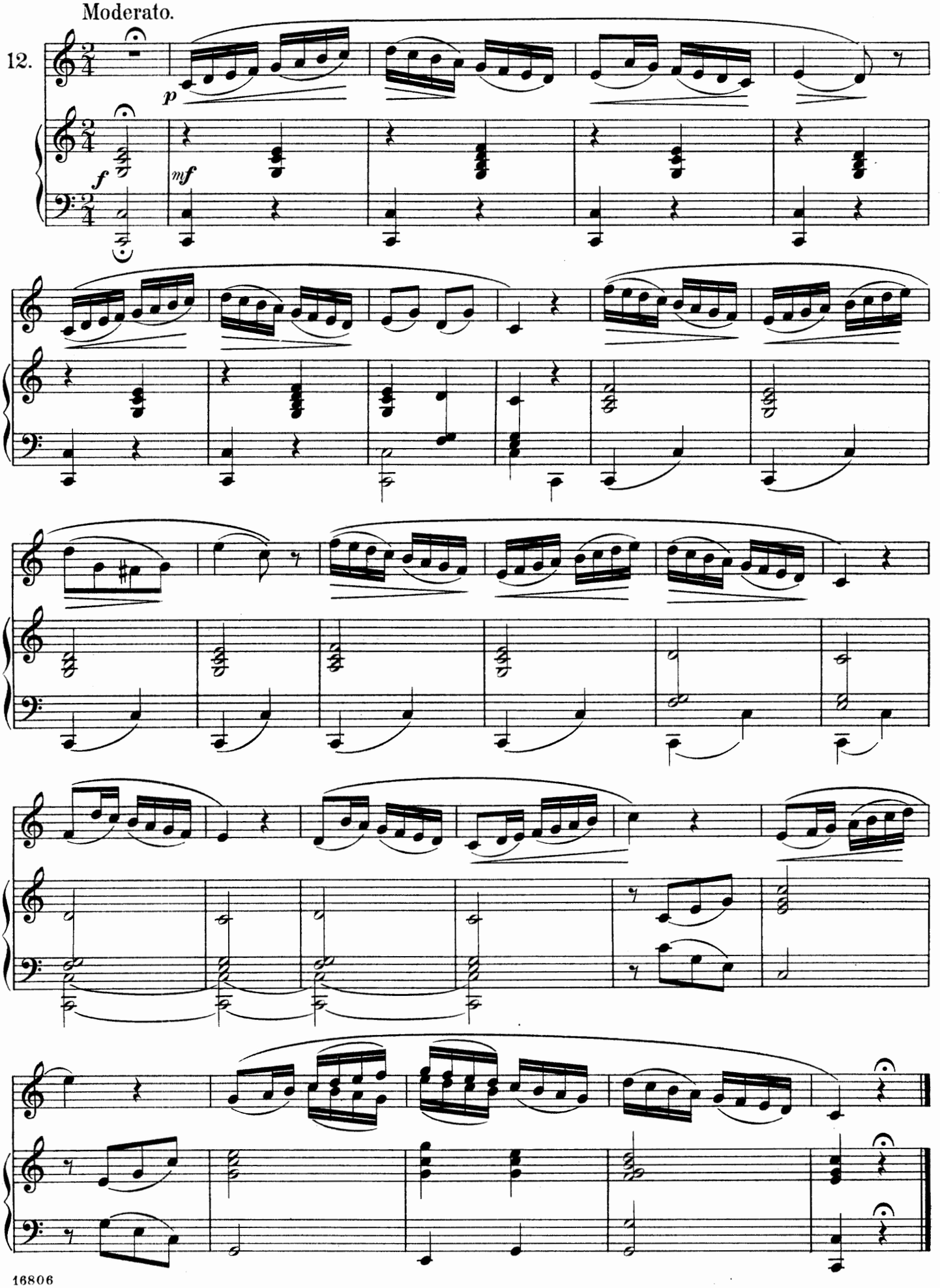

Gamme diatonique.

Diatonic Scale.

Allegretto.

13.

p

mf

f

a tempo

a tempo

Gamme pointée. | Dotted Scale.

Andante amoroso.

14.

mf

mf

Con brio.

Tempo I.

più vivo

f

rall.

più vivo

colla voce

Tempo I.

rall.

colla voce

Groupes de quatre notes. | Groups of Four Notes.

15. Moderato.

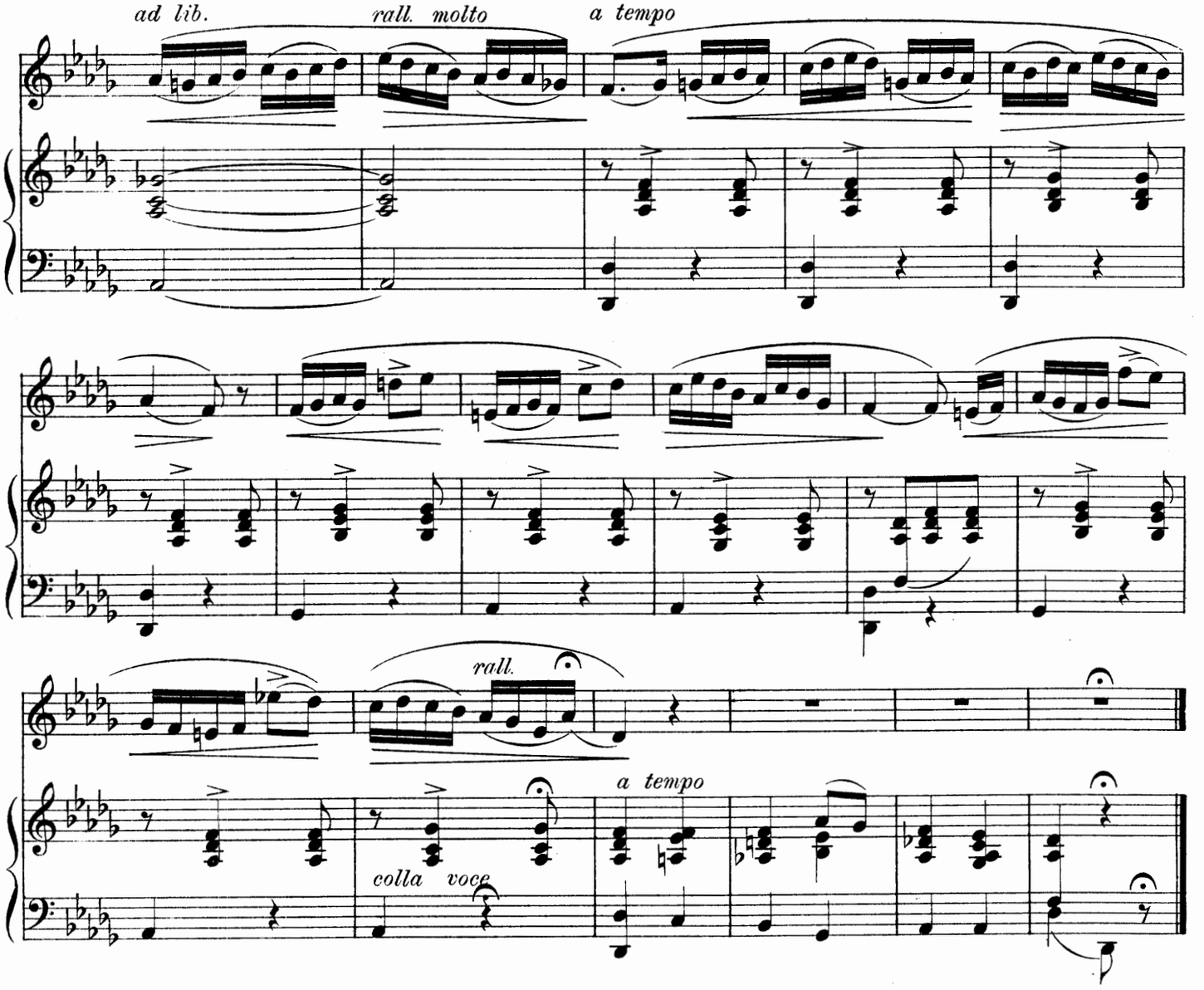

Gamme chromatique. | Chromatic Scale.

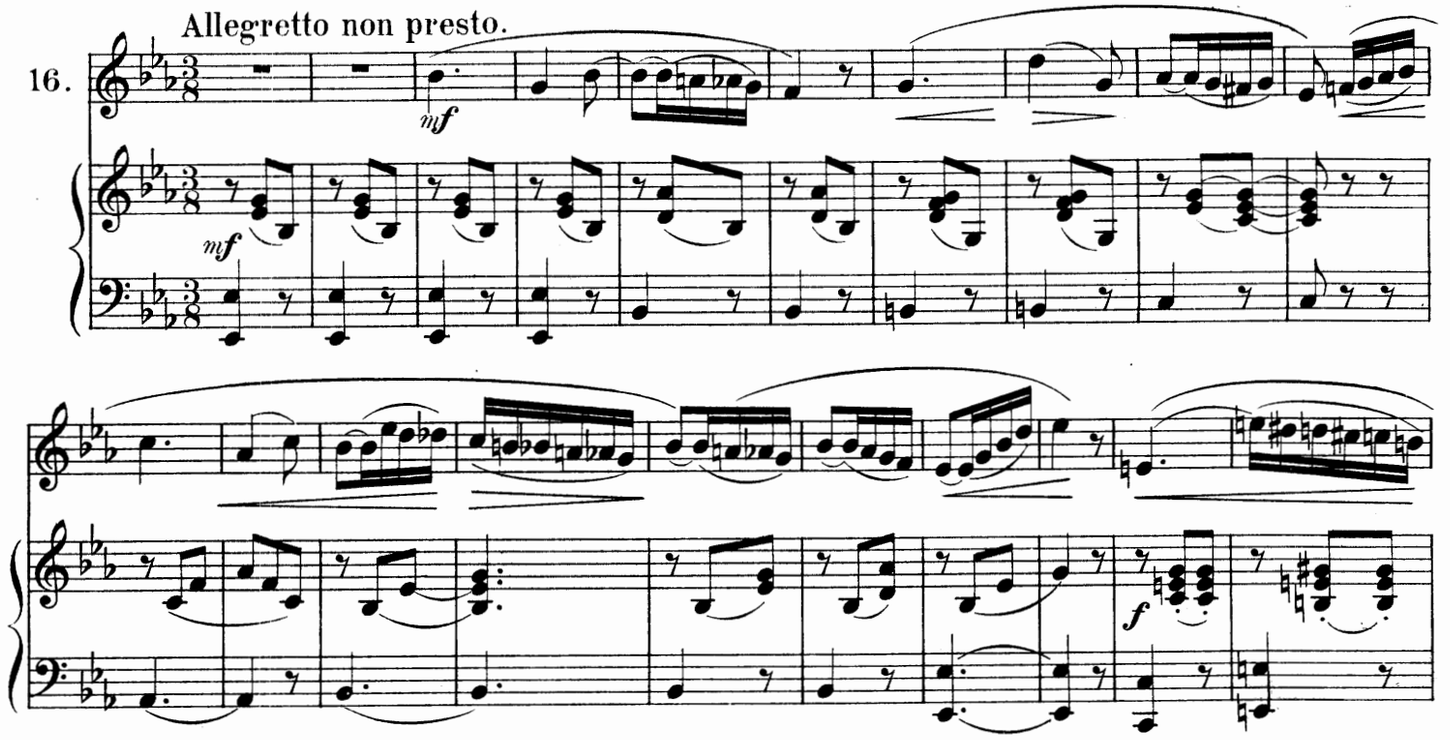

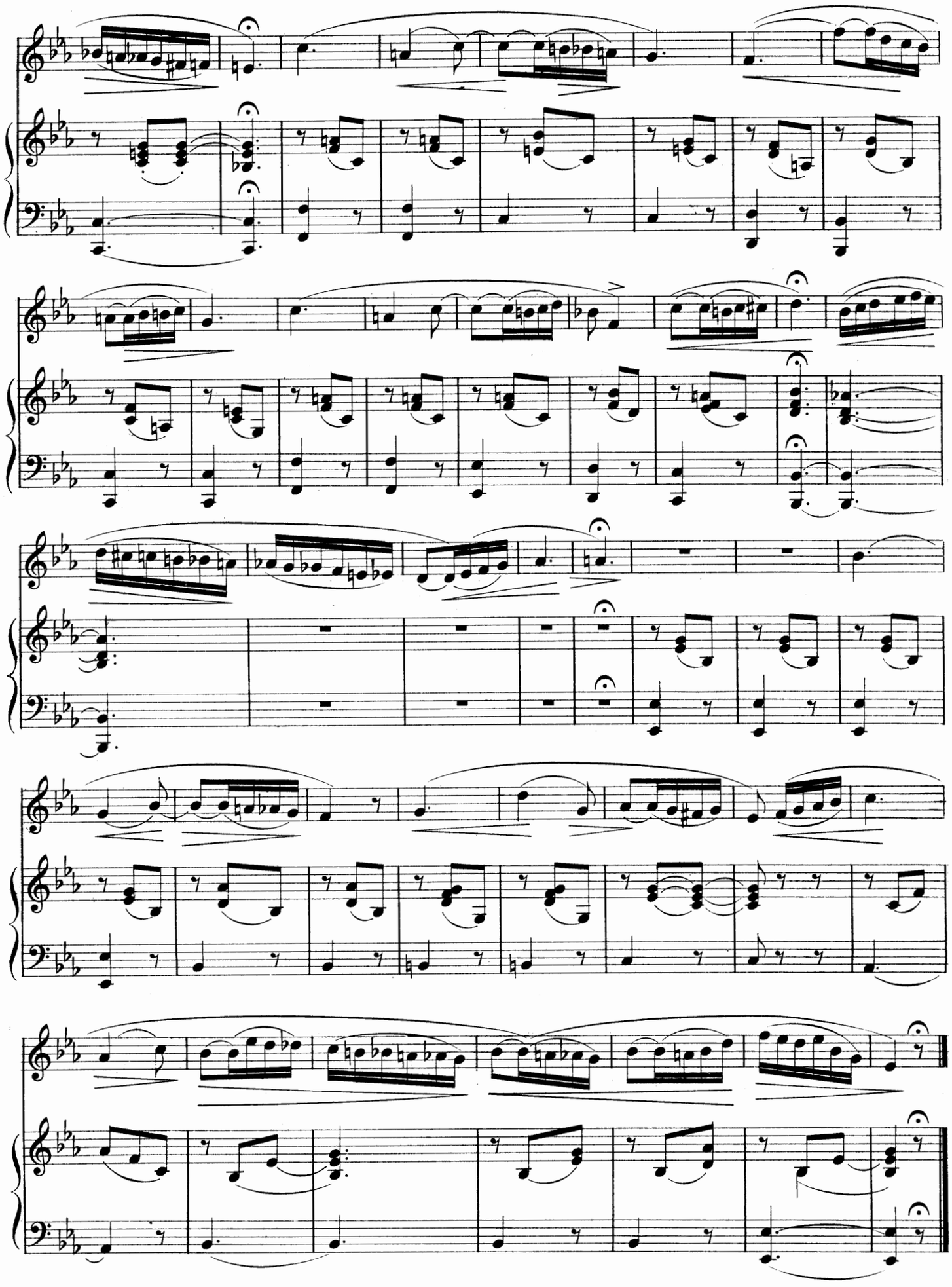

Gamme chromatique. | Chromatic Scale.

17. Andante grazioso.

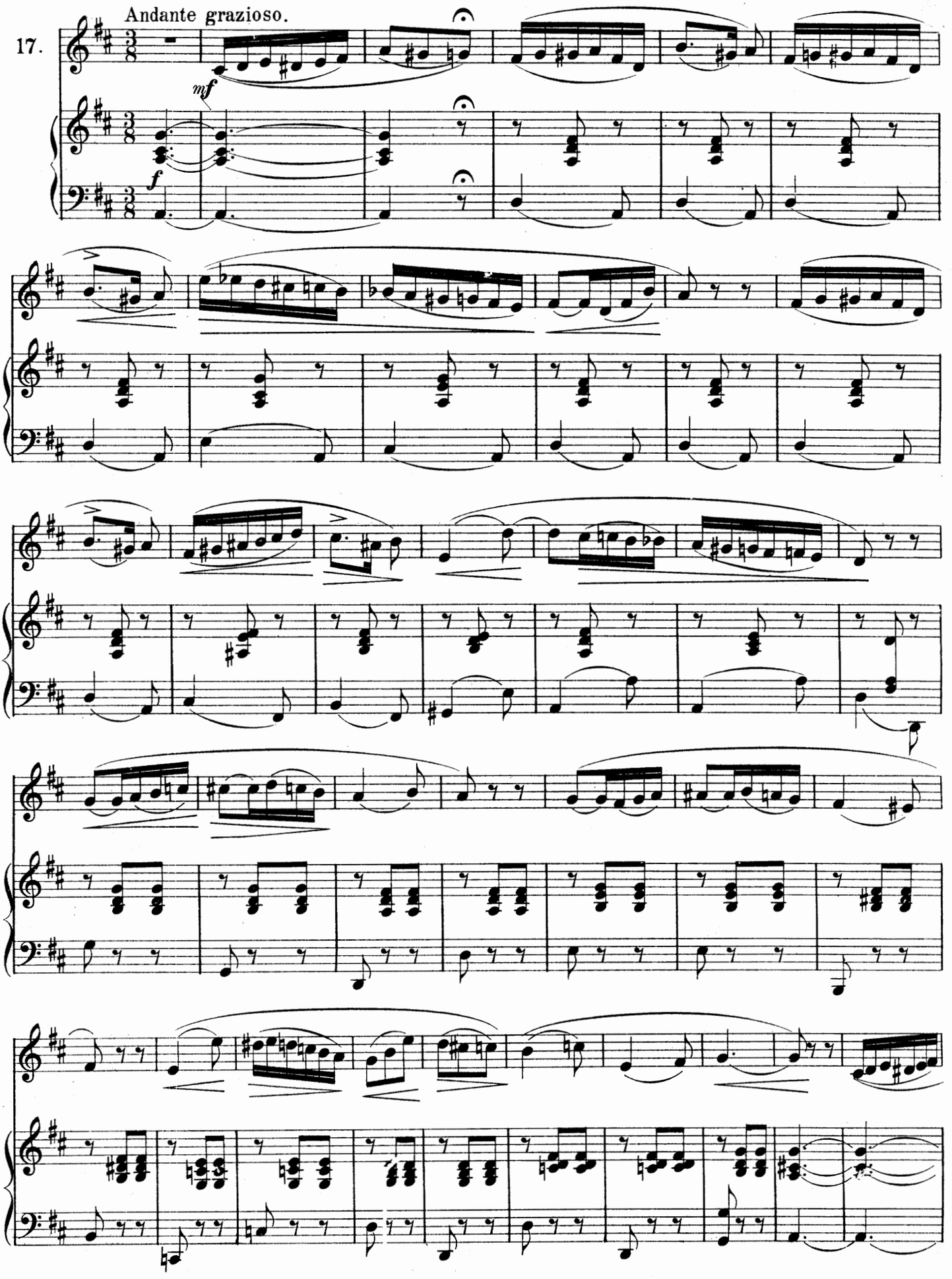

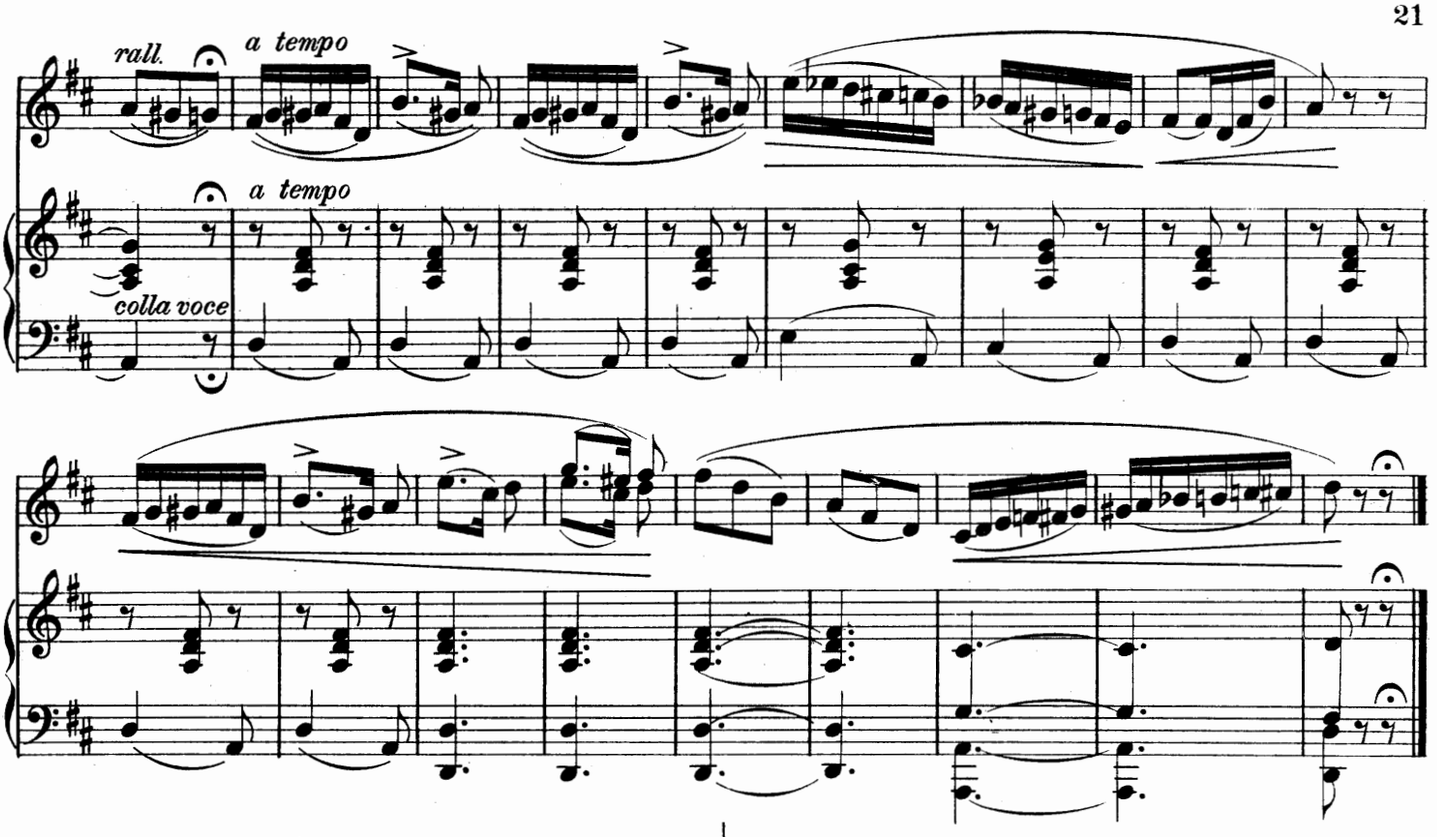

Gamme mineure et majeure. | Major and Minor Scale.

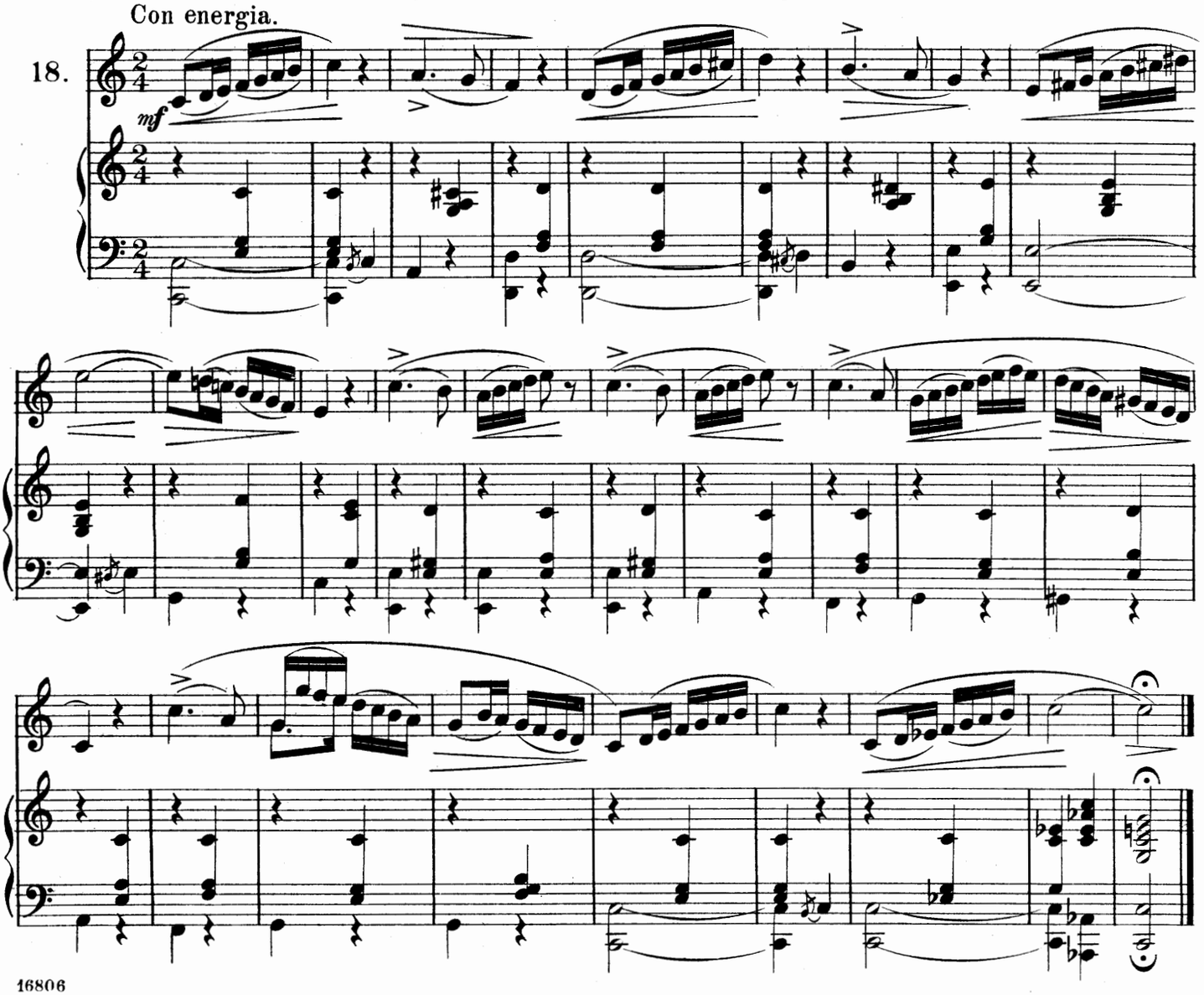

19.

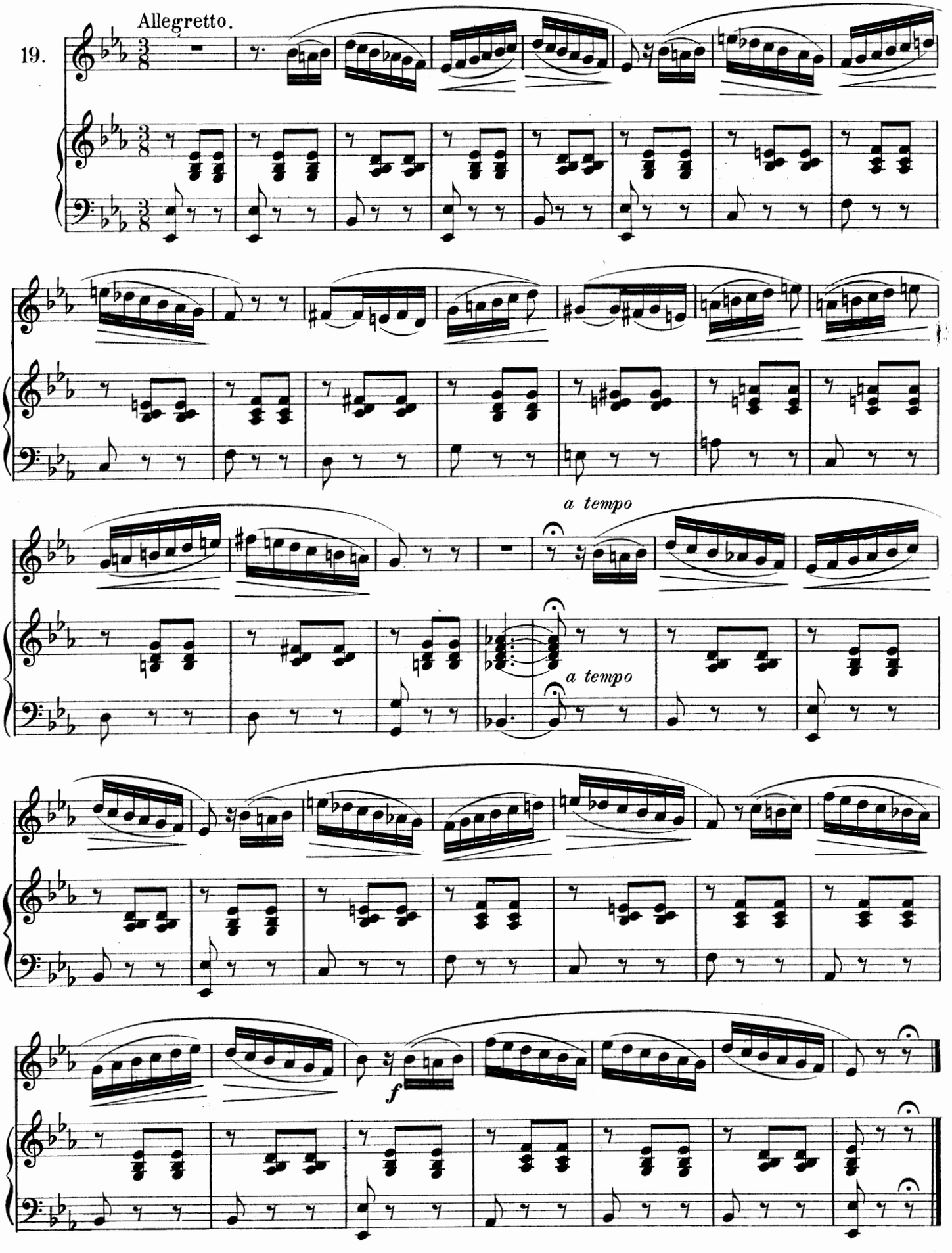

Notes répétées. | Repeated Notes.

20.

Moderato.

f

colla voce

Andante, quasi allegretto.

mf

rall. molto

colla voce

Tempo I.

risoluto

mf cresc.

f

f risoluto

mf cresc.

f

Triolets. | Triplets.

21. Tempo di Valse.

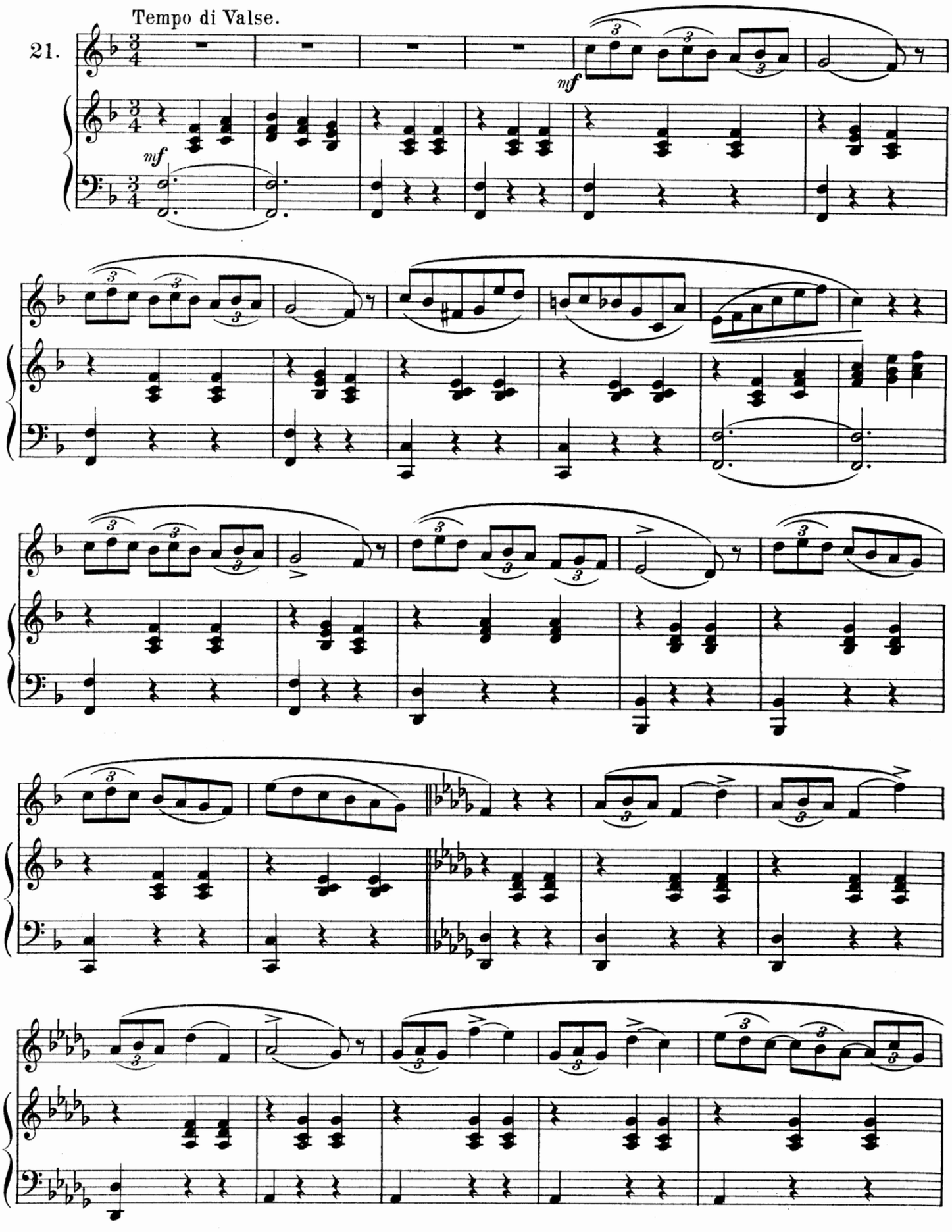

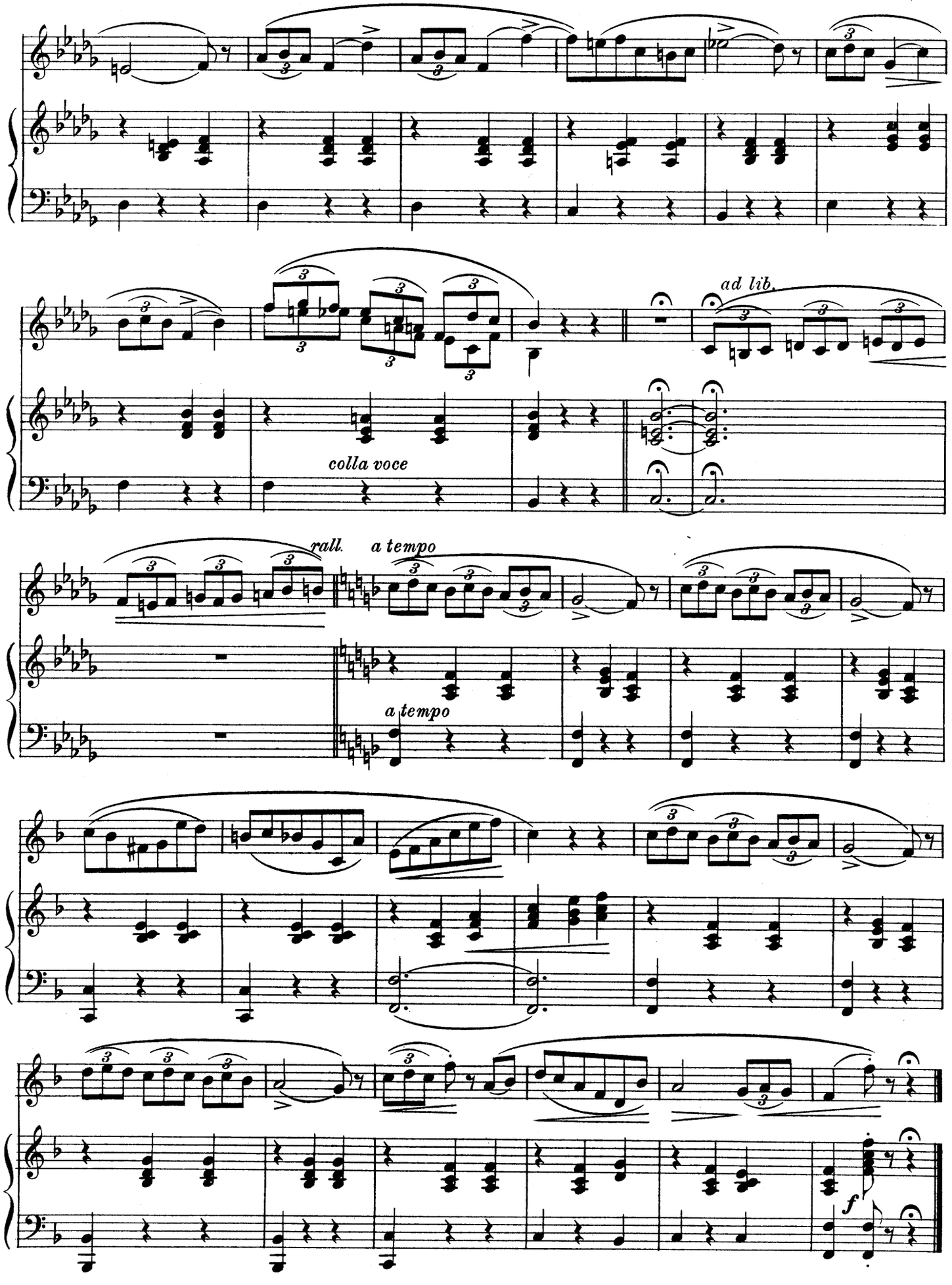
ad lib.
colla voce
rall.
a tempo
a tempo
f

Arpège. | Arpeggio.

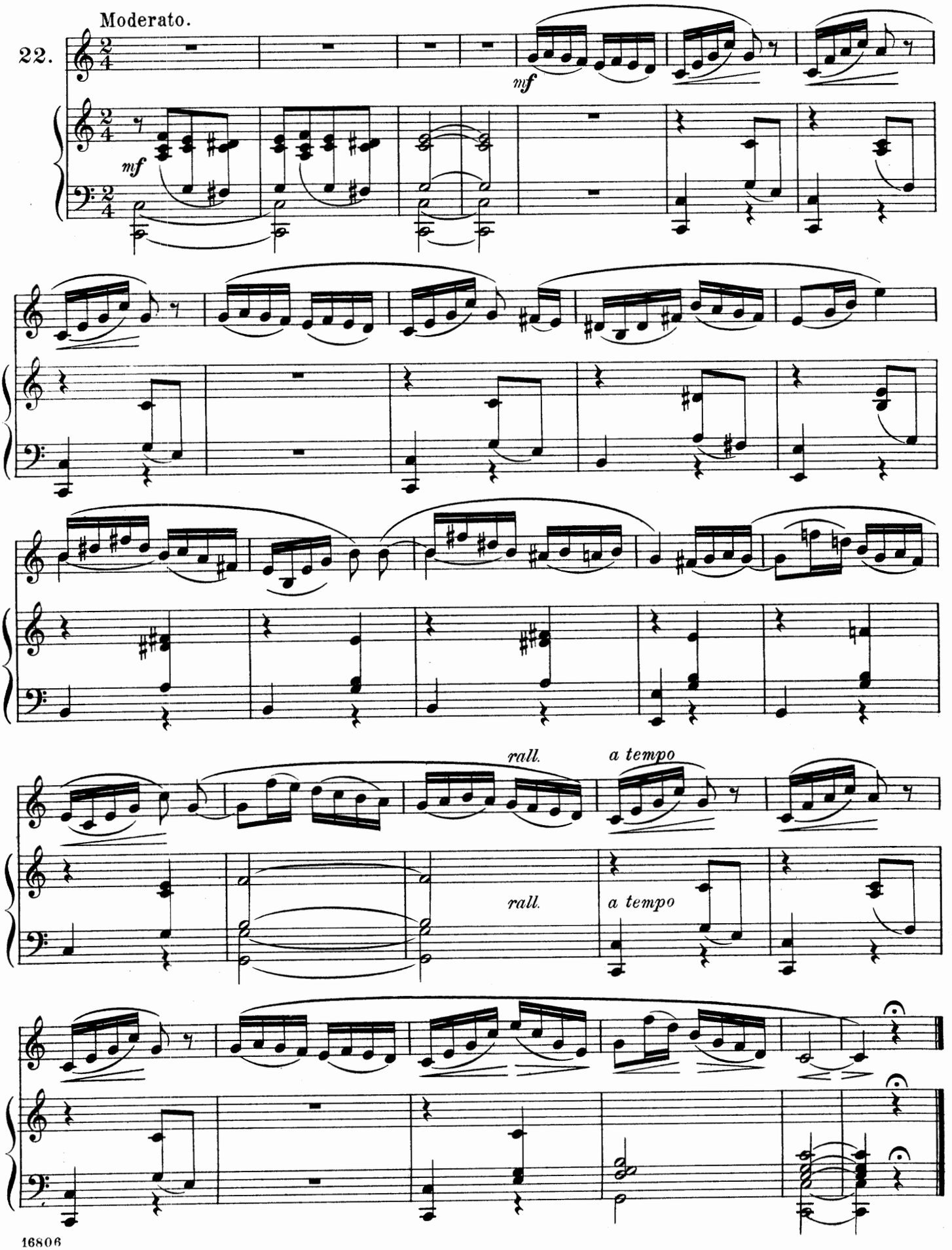

Arpège. | Arpeggio.

Andante scherzoso.

23.

p *f* *mf* *cresc.* *f* *p* *rall.* *colla voce* *f* *p*

Tempo I.

rall. *rall.*

Appoggiatura e Acciaccatura.

Allegretto.

24.

p

f

p

rall.

ad lib.

colla voce

rall. molto

Tempo I.

rall.

a tempo

Grupetto et Mordant. | Turn and Mordent.

Cantabile.

25.

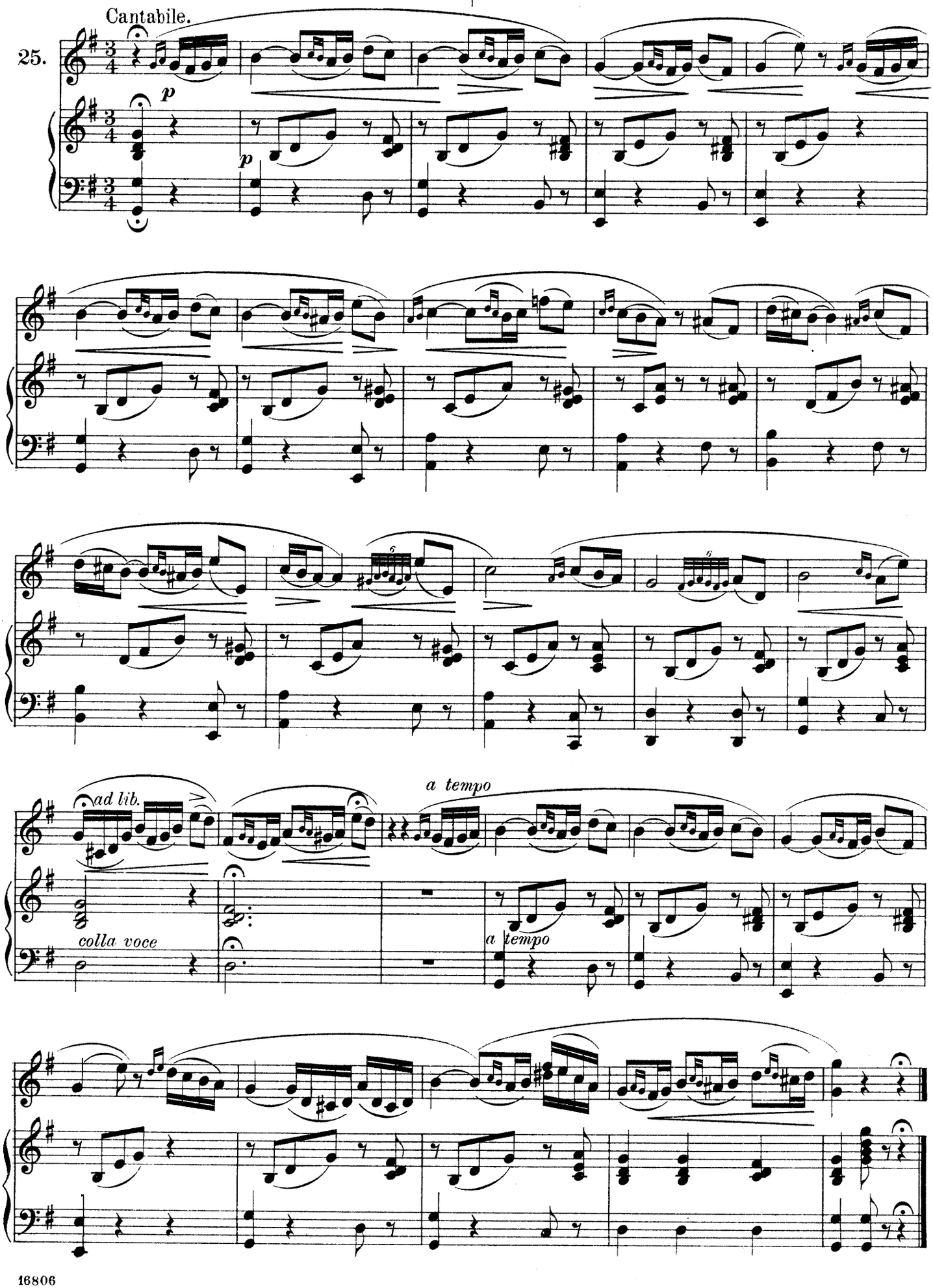

Syncope. | Syncopation.

Deciso ma non presto.

26.

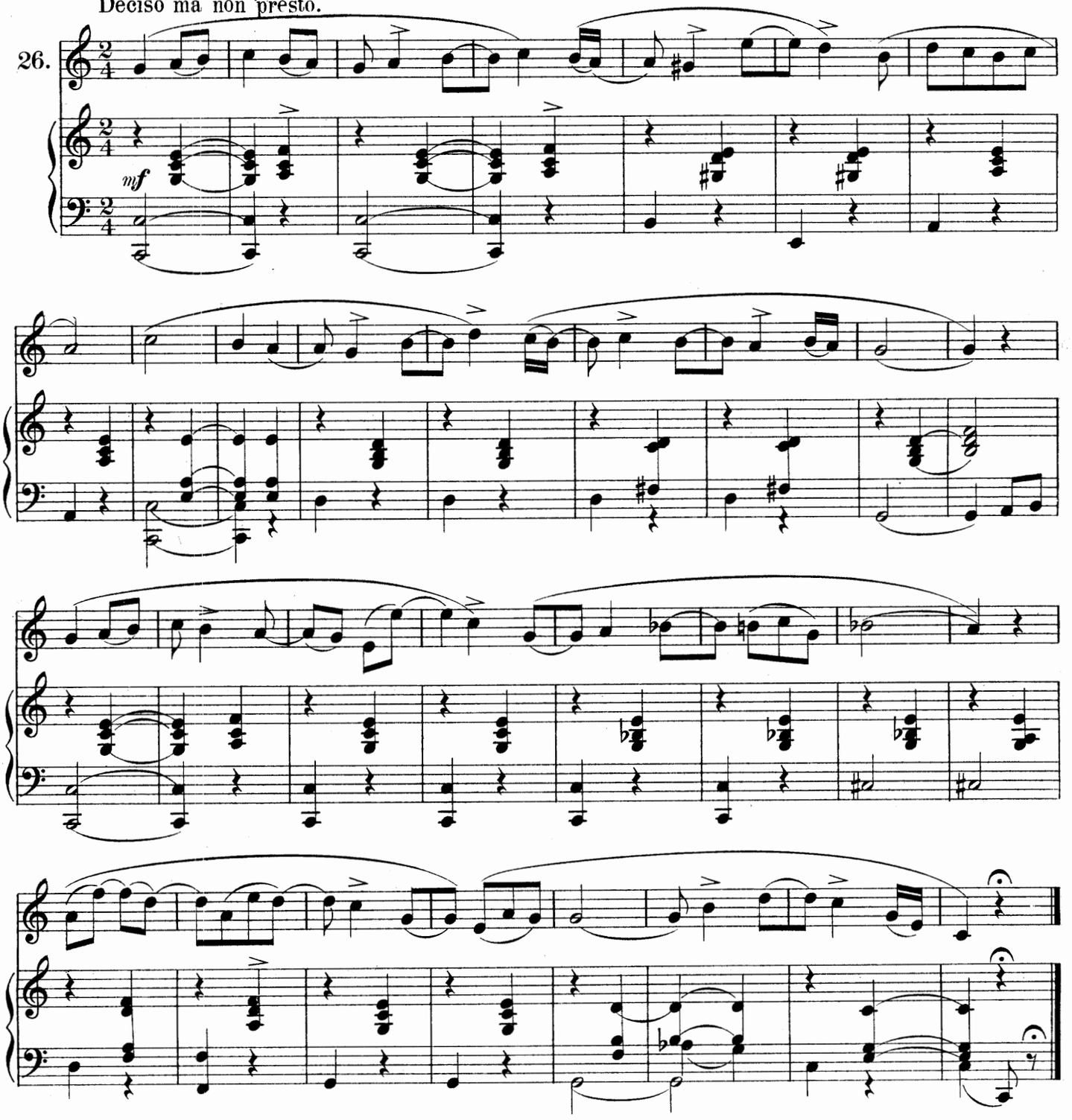

Syncope. | Syncopation.

Deciso.

27.

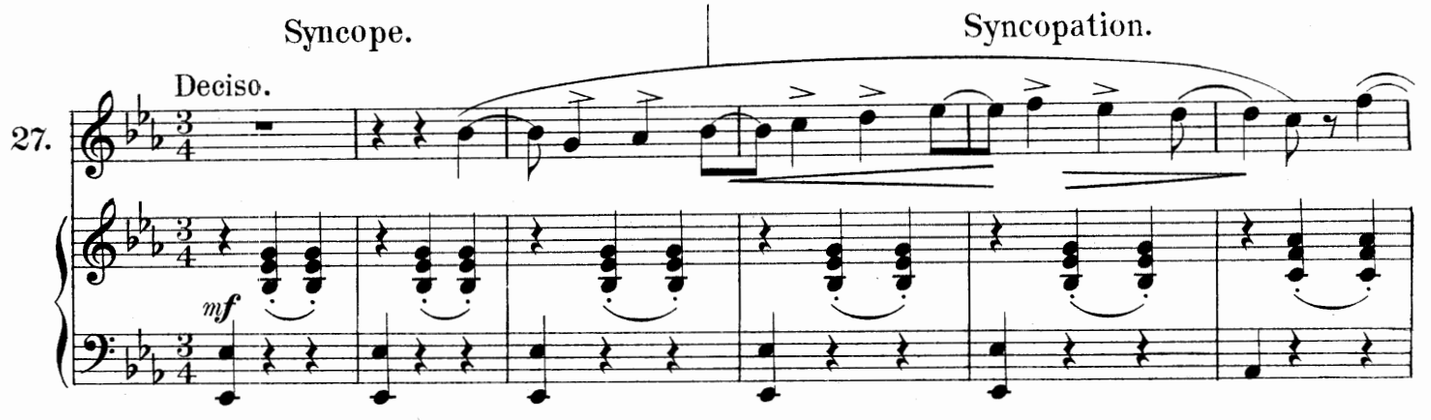

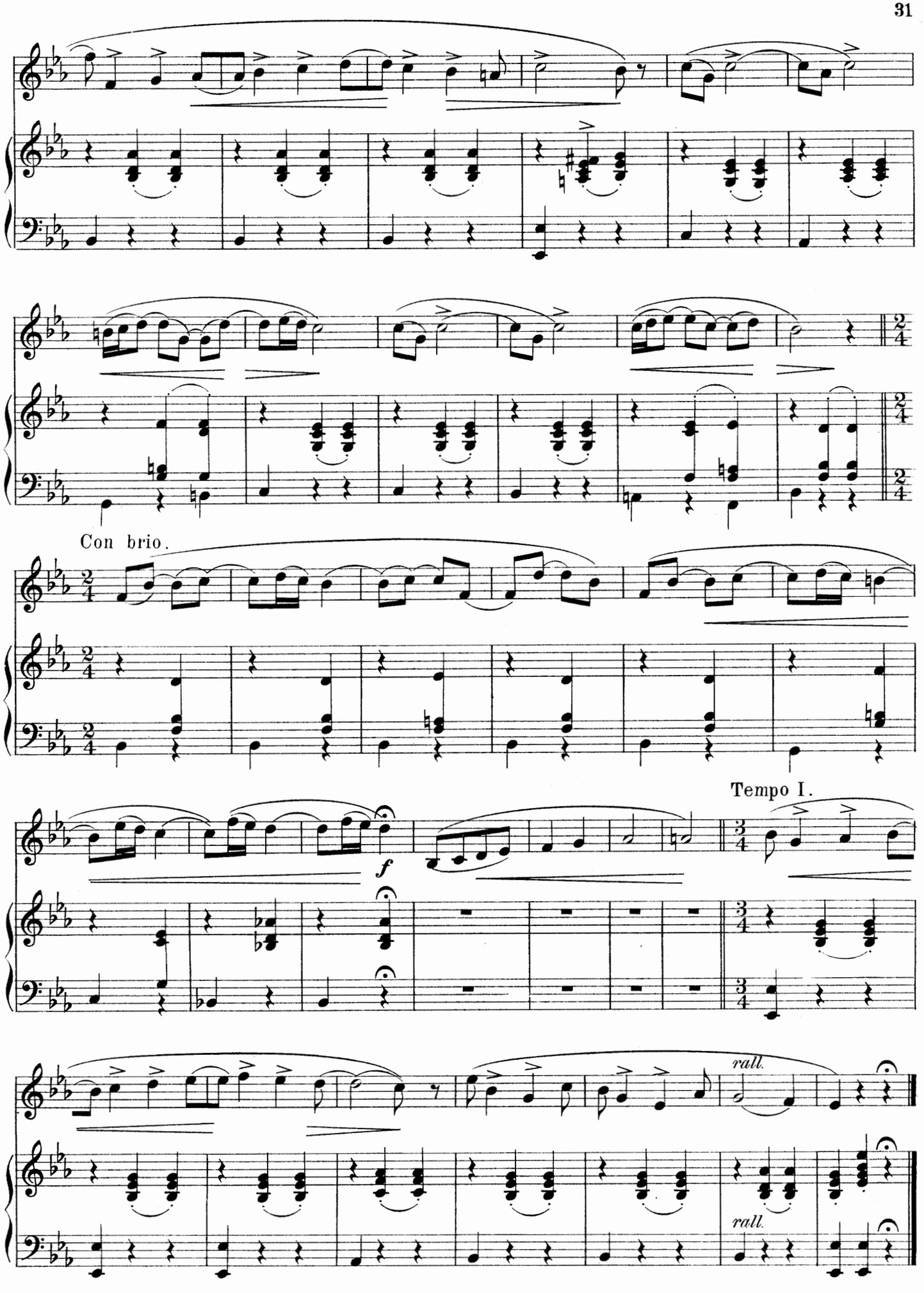

85874

Sauts. | Long Intervals.

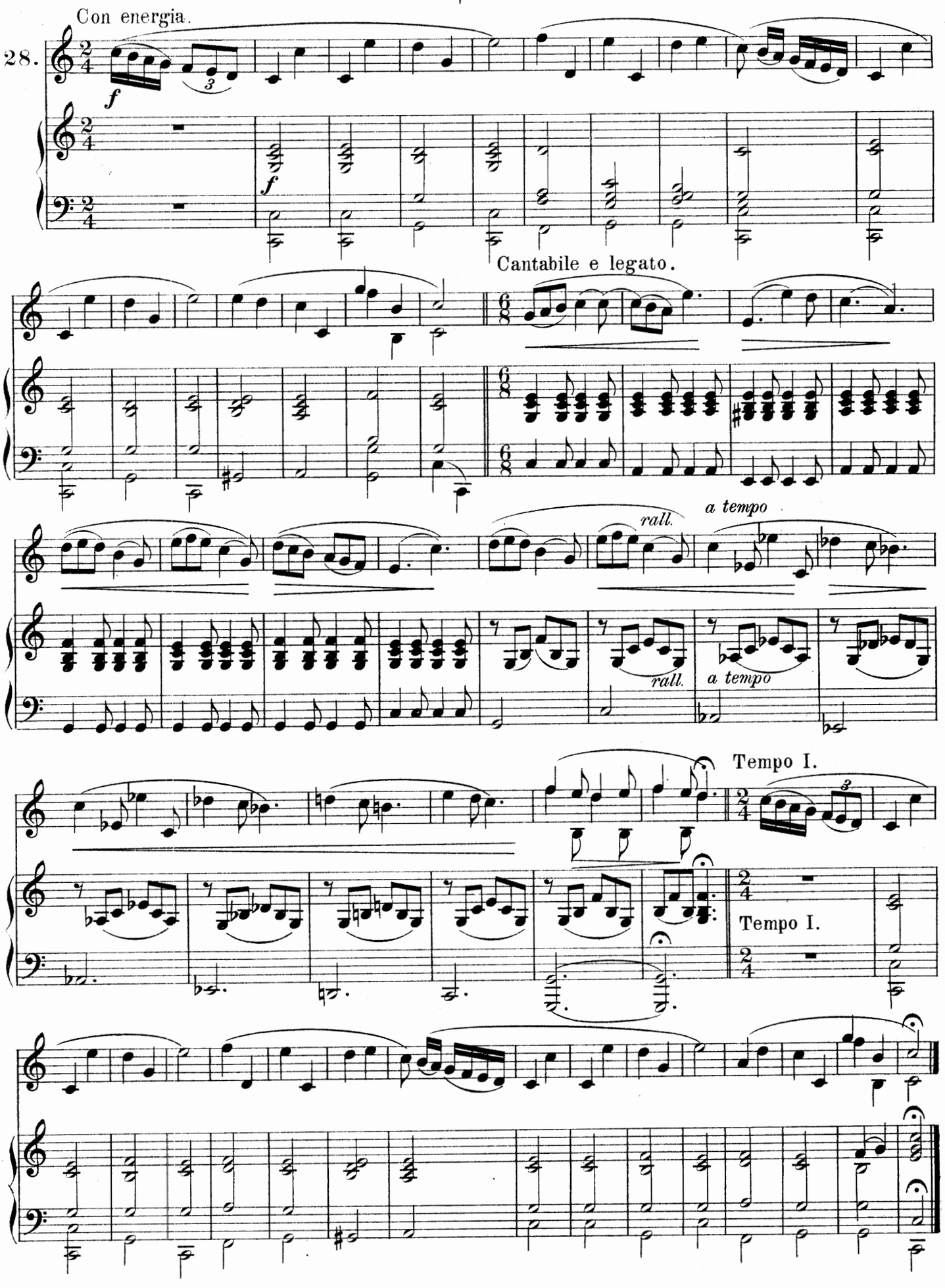

Picchettato e Marcato.

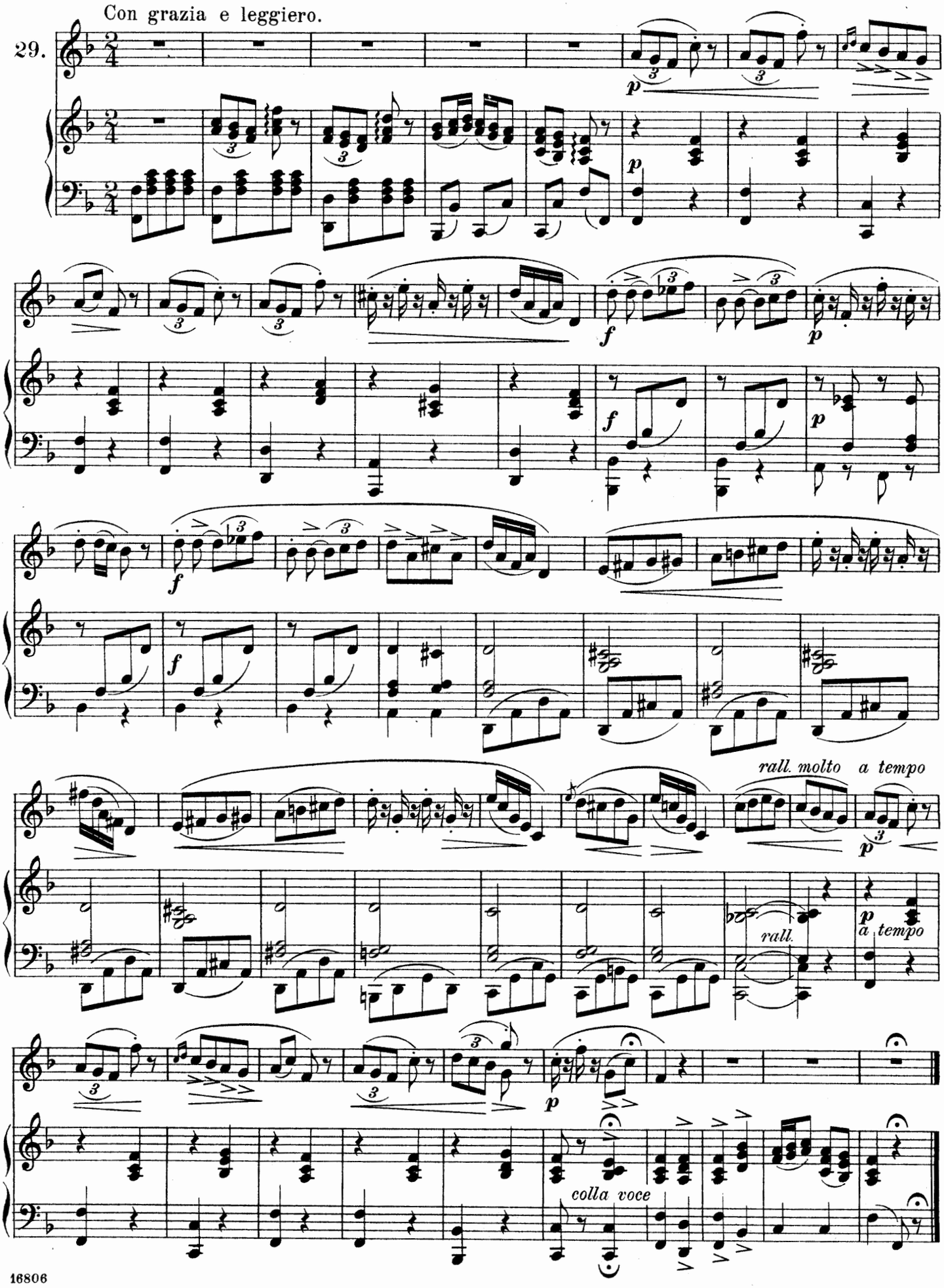

Trille. | Trill.

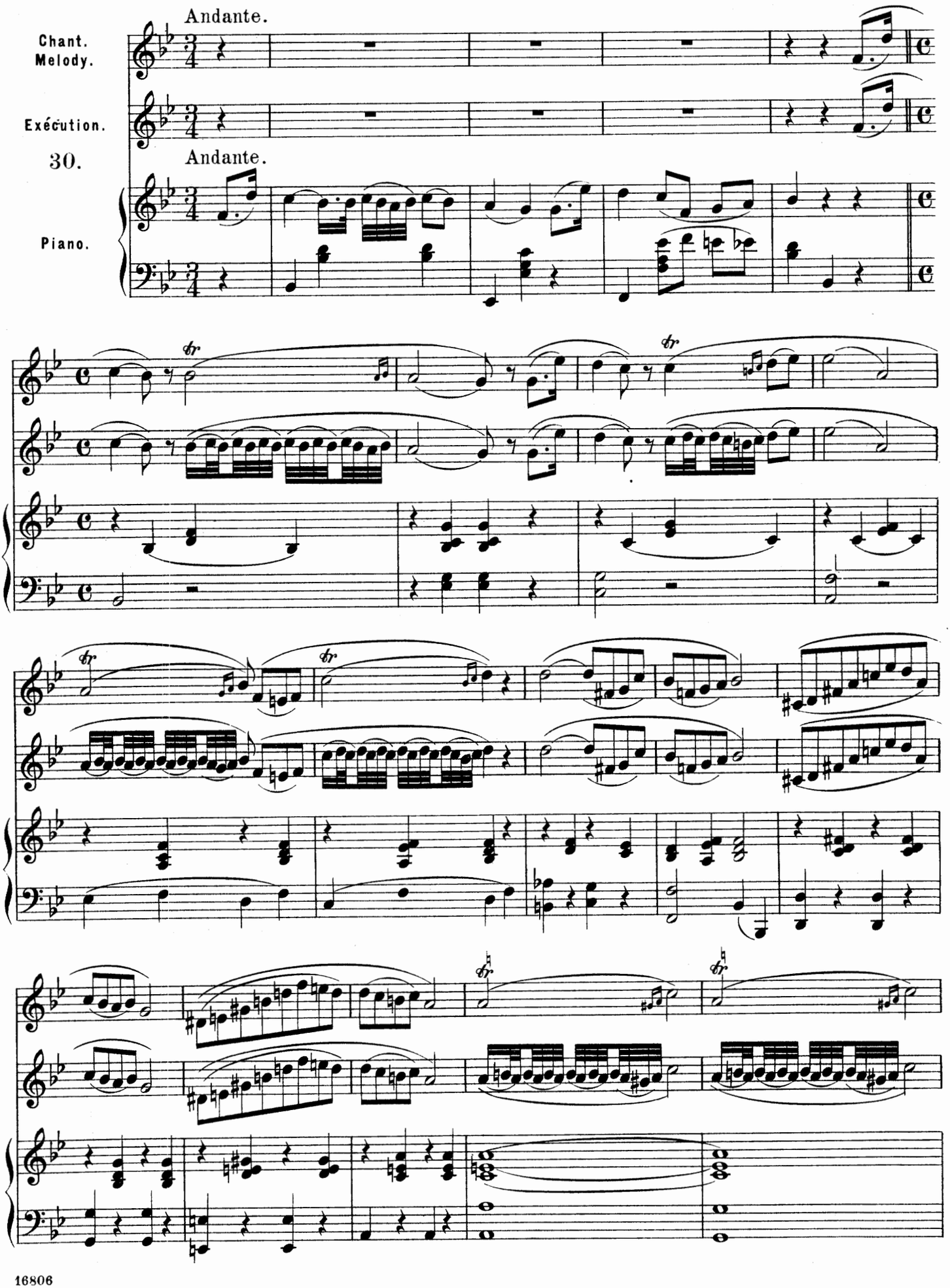

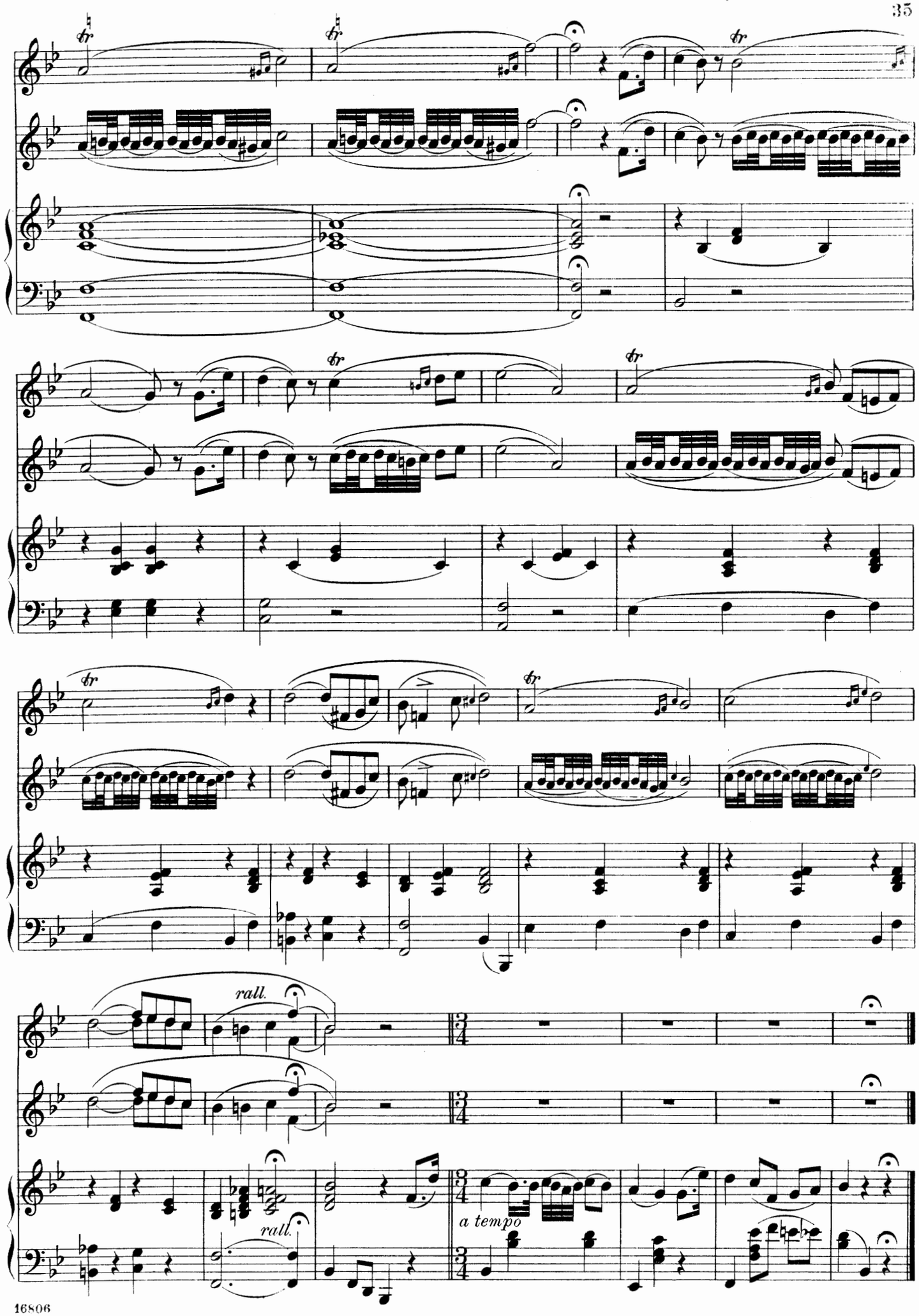
rall.
rall.
a tempo