

manuscrit musical

64/2

Pieces D'orgue du Grand marchand
original de l'auteur

M. 21-37

fugue

Trio

Recit
ieux doux.

ieu doux

Basse de trompette

A series of ten blank musical staves on the right page of a notebook. The staves are arranged vertically and are completely empty, with no notes or markings. The paper is aged and shows some minor discoloration and small spots.

24

The right page of the notebook contains three staves of handwritten musical notation. The top staff begins with a treble clef and a key signature of one sharp (F#). It contains several measures of music, including chords and single notes, with some ink smudges. The second staff continues the notation with various note values and rests. The third staff features a series of notes and rests, including a measure with a whole note. Below these three staves are five empty staves.

The left page of the notebook shows fragments of musical notation on several staves. The notation is partially obscured by a dark vertical mark, likely from the binding or a shadow. Visible fragments include notes, stems, and clefs on the top few staves, while the lower staves are mostly blank.

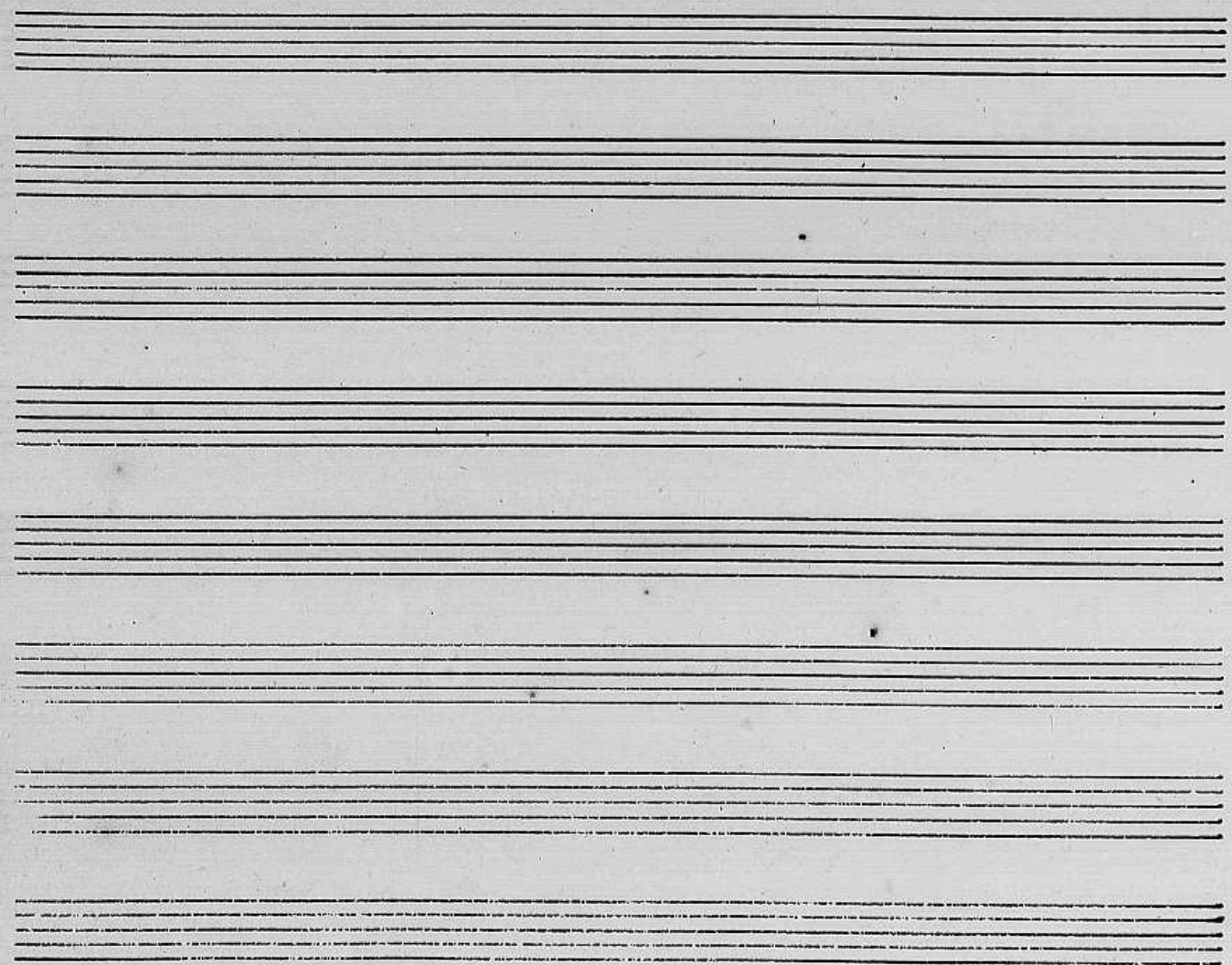
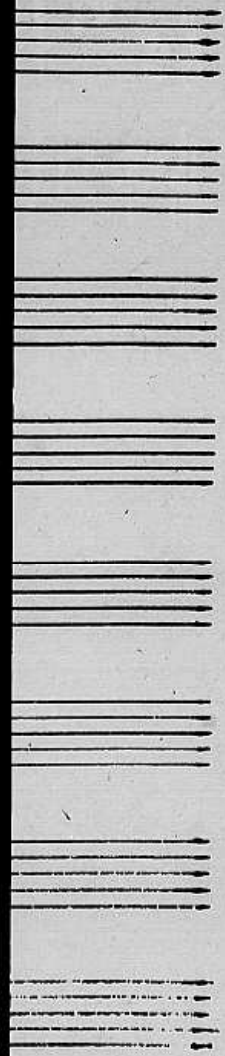

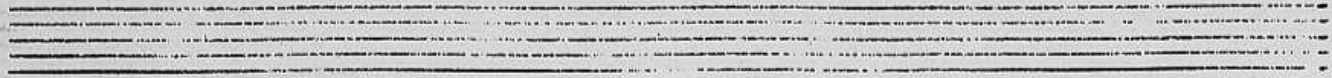
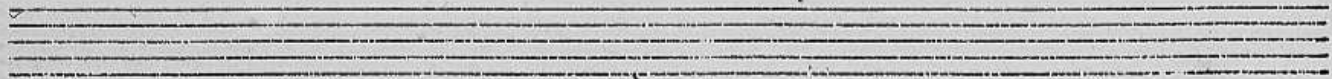
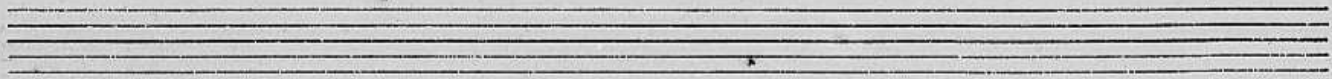
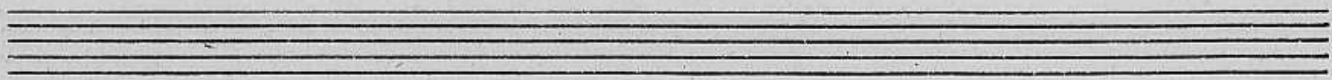
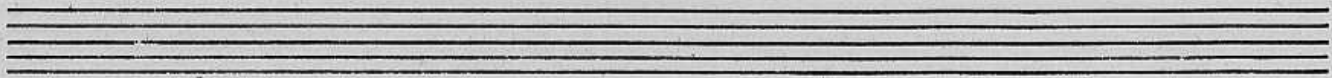
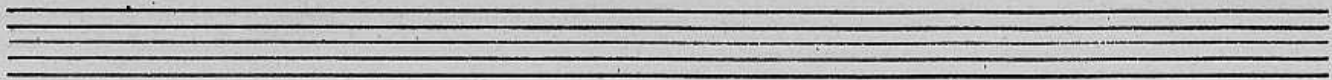
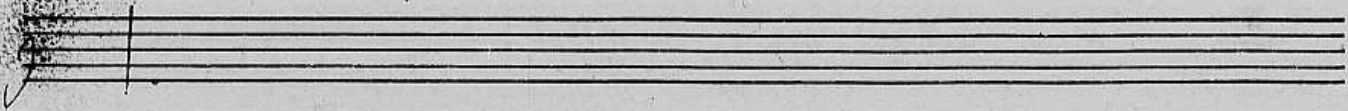
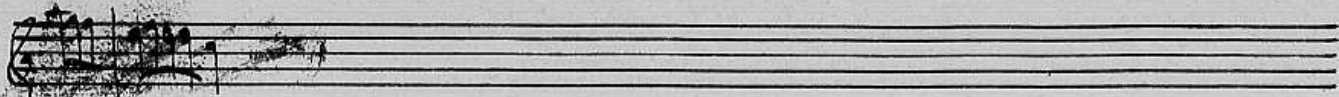

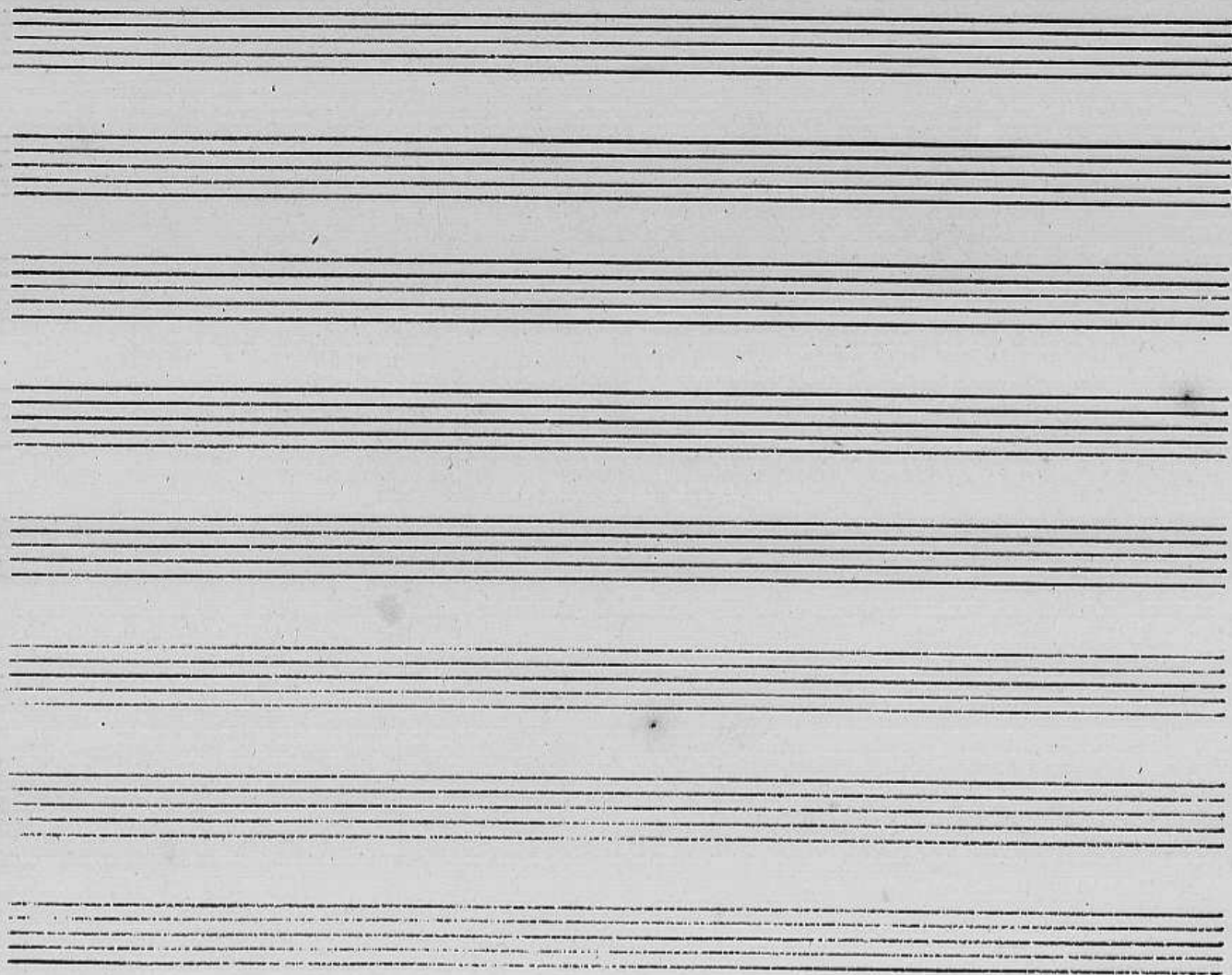

The right page of the notebook features ten horizontal musical staves, each consisting of five parallel lines. These staves are arranged vertically and are currently blank, with no musical notation or clefs present. The paper shows signs of age and wear, with some faint smudges and a slightly uneven texture.

The left page of the notebook is partially visible, showing the right edge of several musical staves. Each staff consists of five parallel lines, consistent with the right page. The page is otherwise blank and shows some wear along the spine.

26 - 27 - 28 -

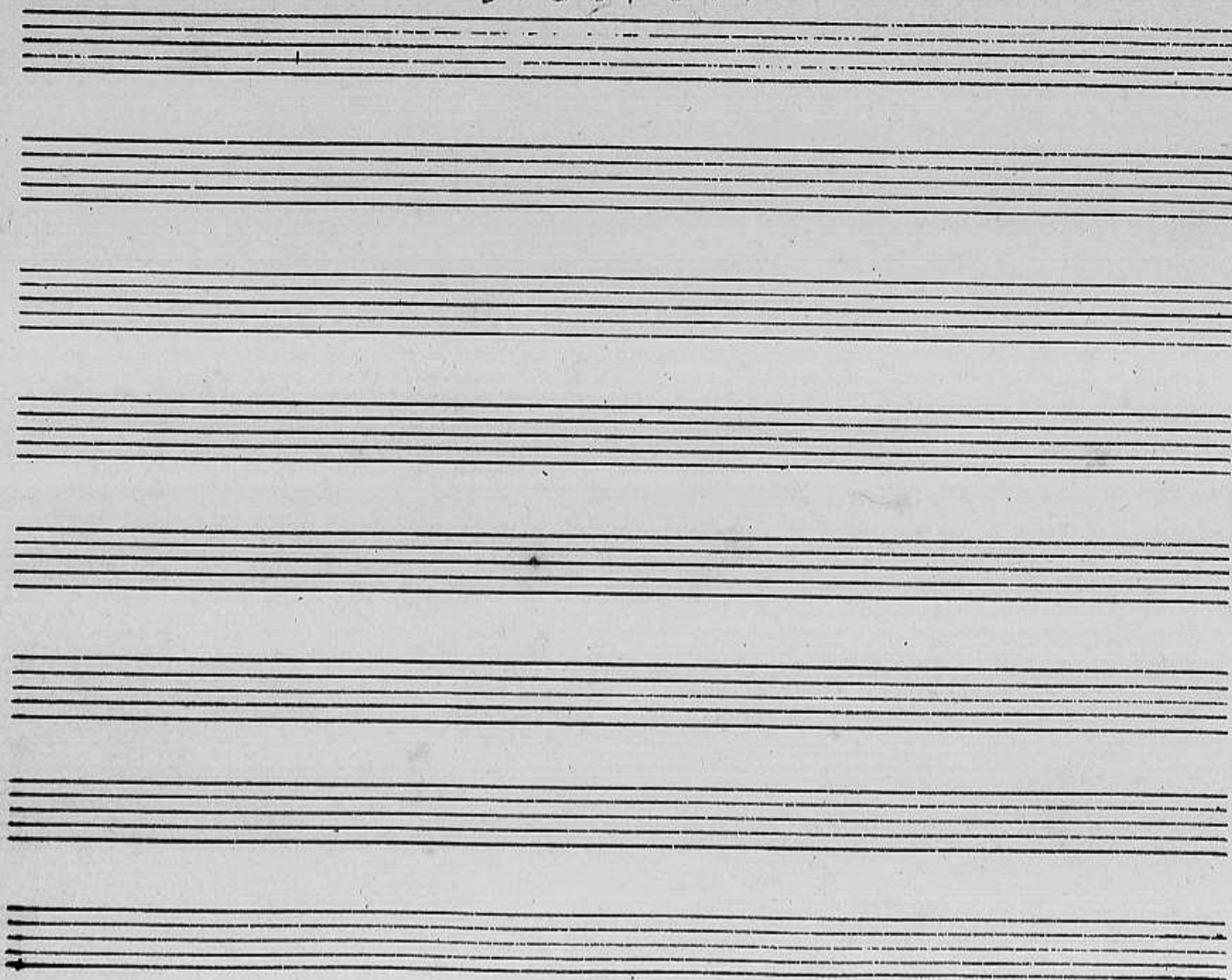

5^e Livre

29
T

Classe de cor ou de trompette

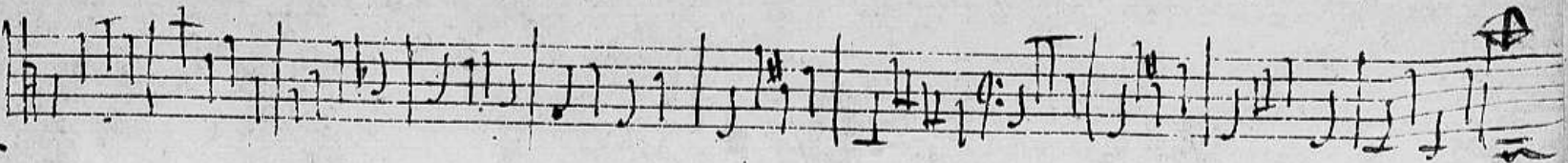
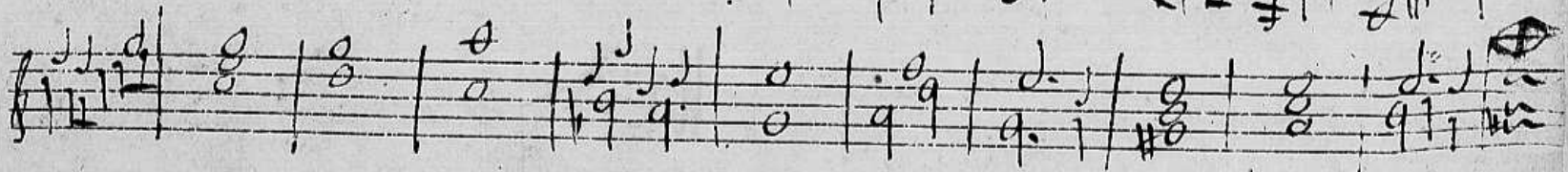
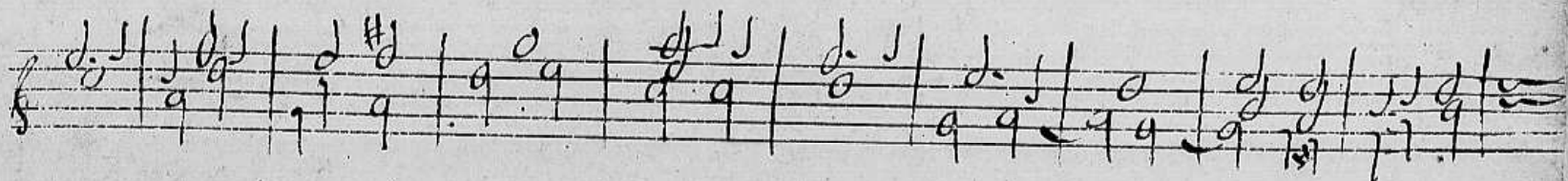
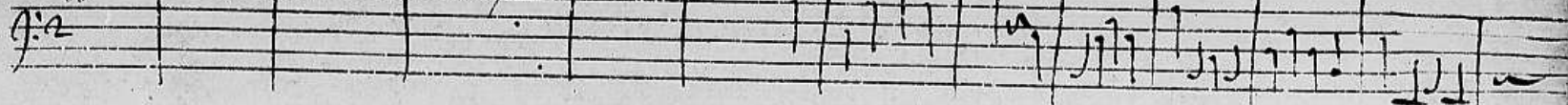

2

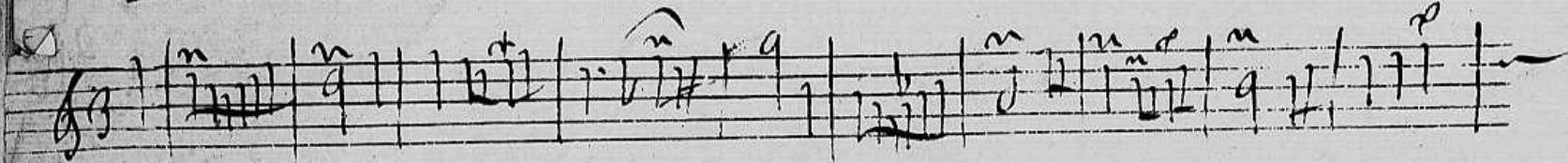

Puo

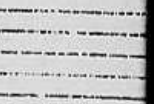
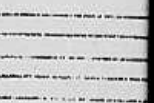
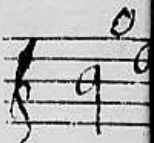
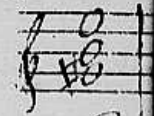
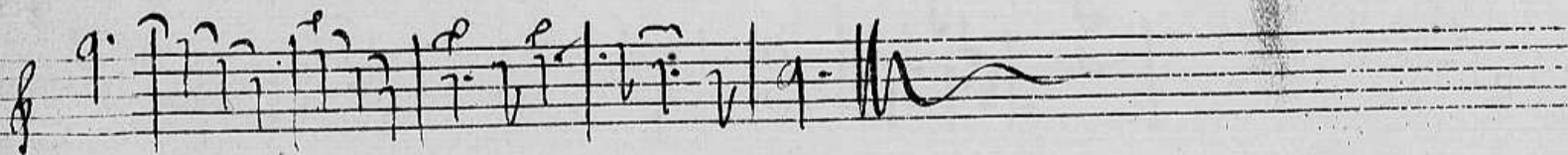
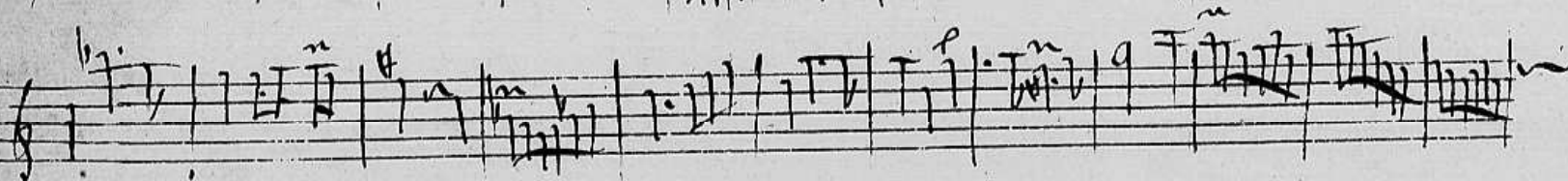
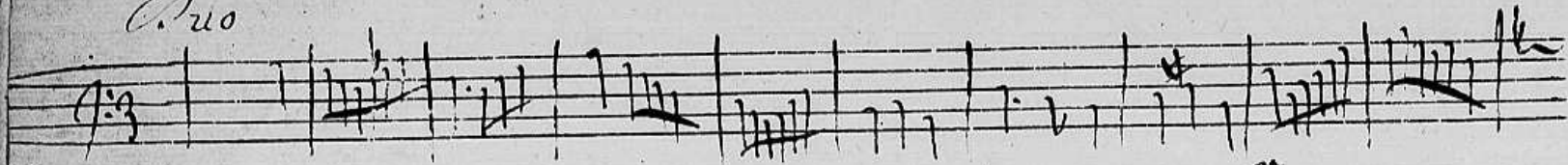

♩

320

♩ *Sin de la basse de trompette*

4

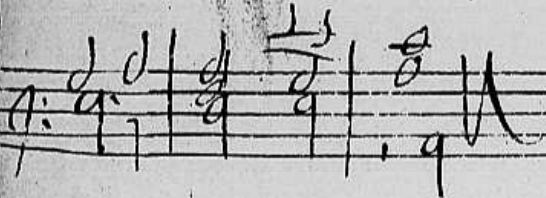
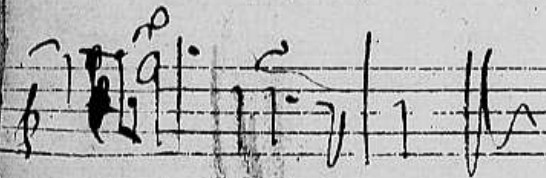
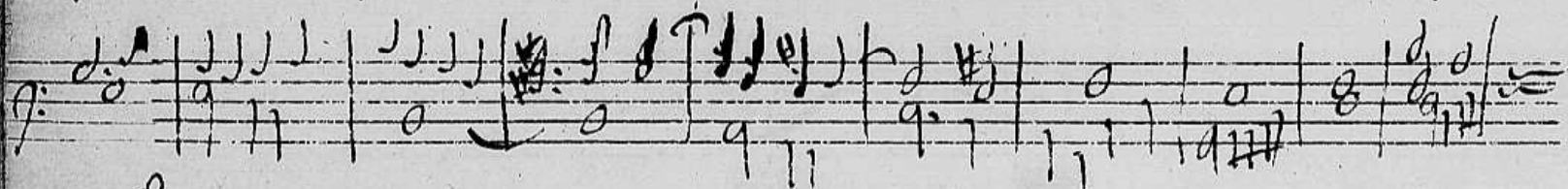
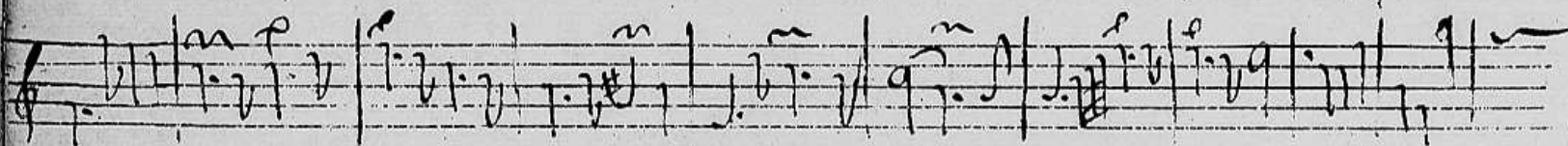
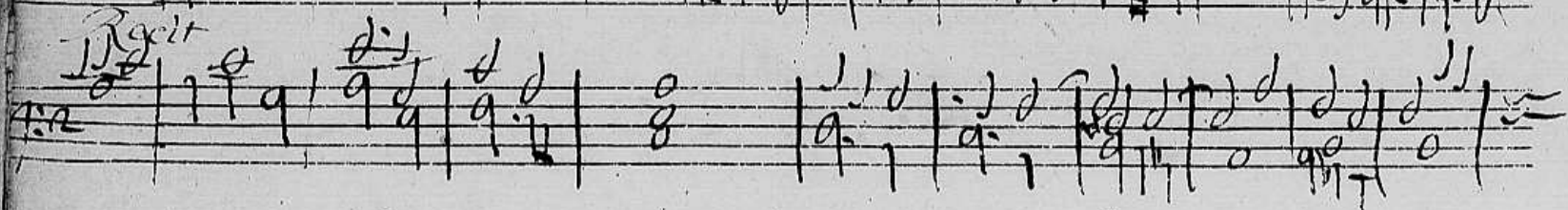
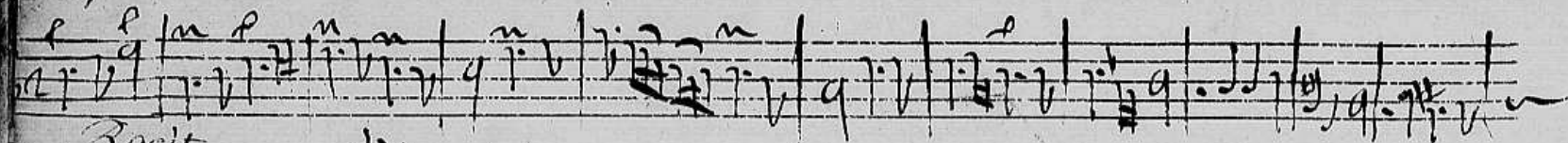

Plain Ten

Four empty musical staves are provided at the bottom of the page, consisting of four sets of five-line staves without any notation.

6

Tigue

Two empty musical staves, each consisting of five horizontal lines, located at the bottom of the page.

Partial handwritten musical notation visible on the left page of the notebook, showing the right edge of several staves with notes and clefs.

23

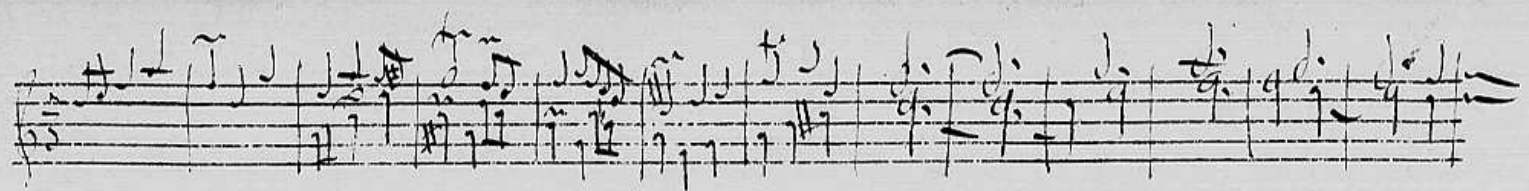

Basse de trompette ou de Cornhorn

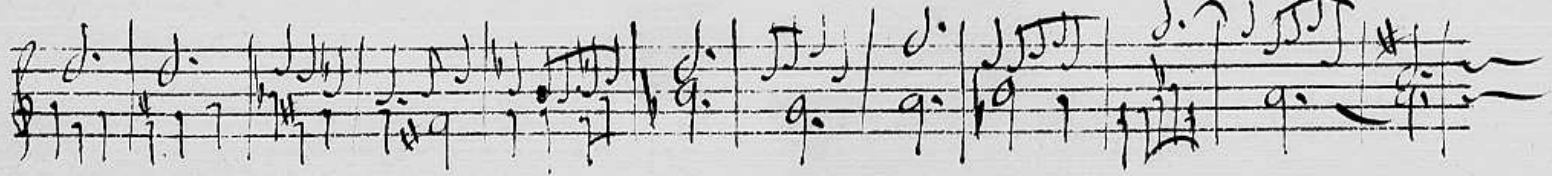
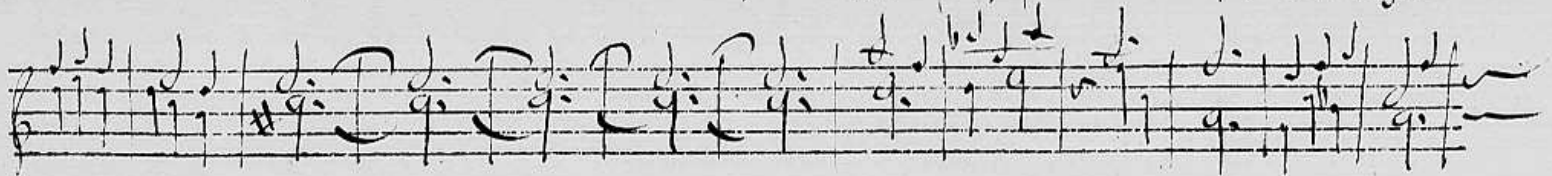

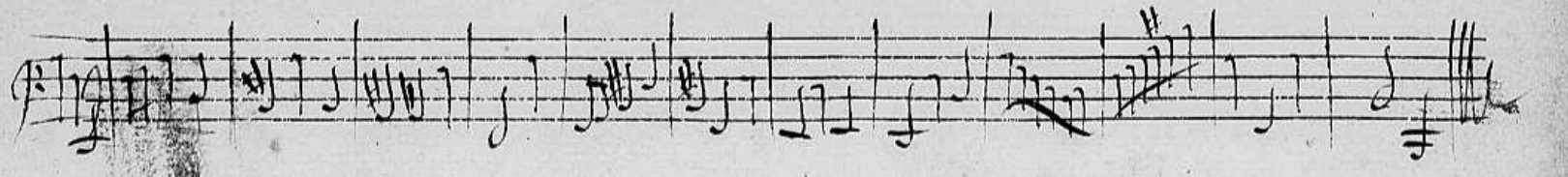
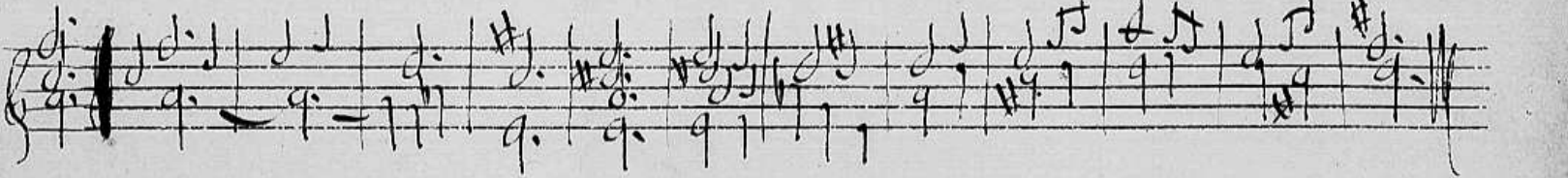
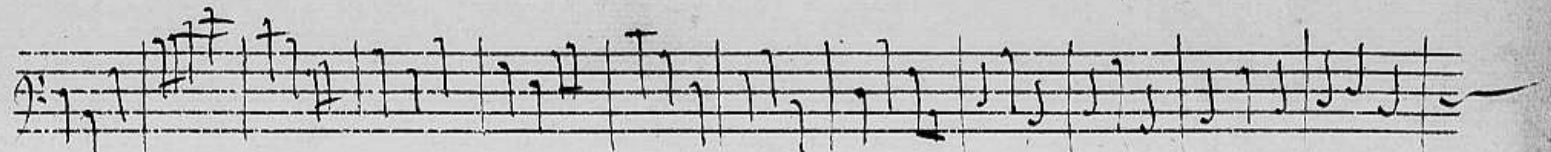

12

Six sets of empty musical staves on the right page, each consisting of five horizontal lines, arranged vertically down the page.

Four empty musical staves, each consisting of five horizontal lines, arranged vertically below the first two staves.

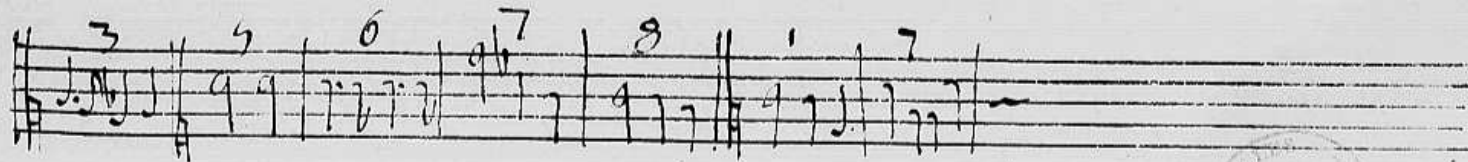
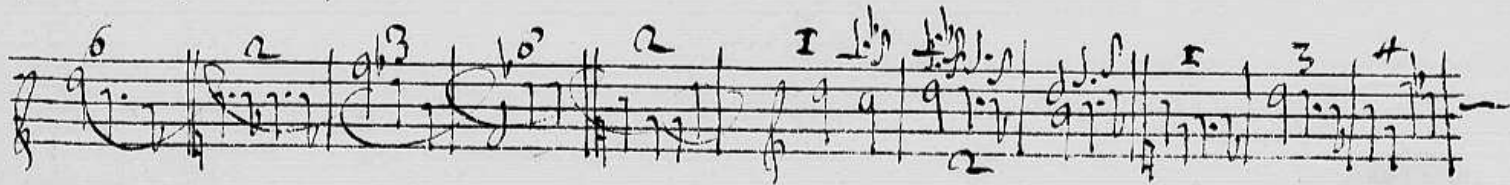
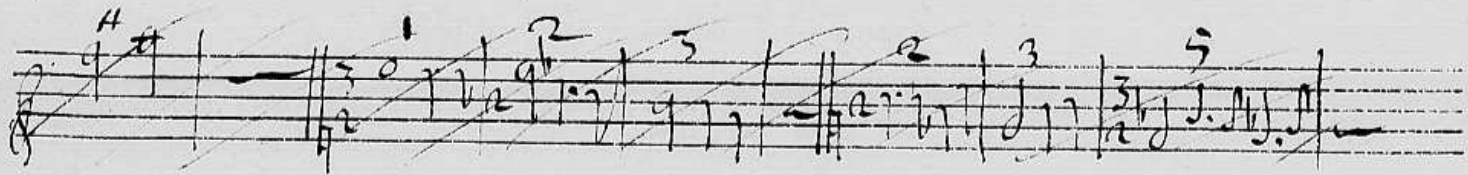
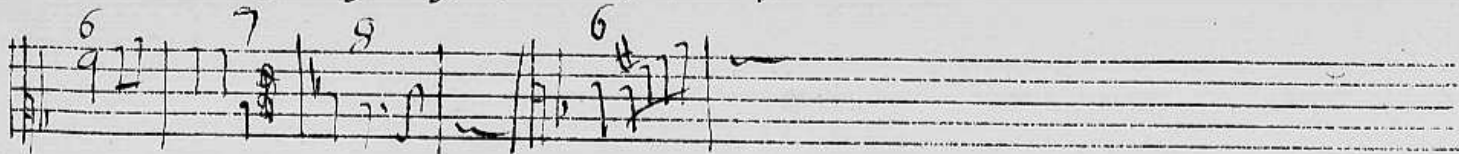

