

# Symphony No. 6 in A Minor

1

## Violoncell.

Gustav Mahler

*Allegro energico, ma non troppo.*

I.

*Heftig, aber markig.*

*gehilt.*

1

2

*unis.*

3

4

5

*get.*

*unis.*

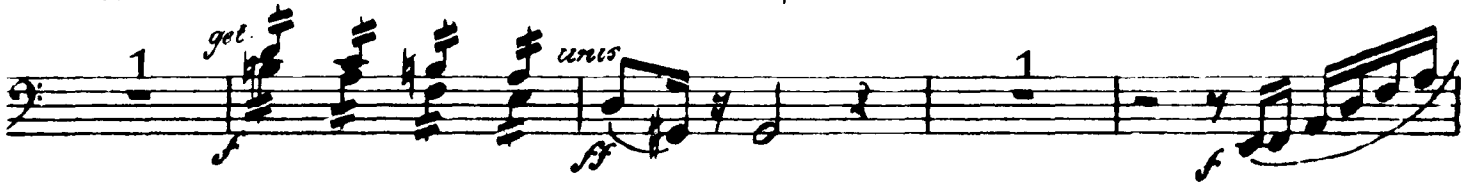

6

Violoncell.

7 *Stets das gleiche Tempo.*

(Viol) (Viola) pp

poco rit. rit. pp a tempo subito ff Schwingungvoll. arco sf p

sf p sf sf f p cresc.

a tempo arco ff sf sf p f

sf ff sf (arco) ff

ff f arco ff f sf

p sf p ff Zeit lassen. p sf

poco rit. rit. a tempo molto cresc. ff

p sf f sf 2 rit.

f p a tempo f p 1

*Violoncell.*

*al tempo*  
*dim.*  
*molto rit.*  
*pp*  
*morendo*  
*morendo*

get. *ff* *p* *p*

Allmählich wieder zum I. Tempo übergehen.

1. I. Tempo I.  
*pp*  
*poco a poco cresc. molto*

14 2. Tempo I.  
*pp*  
*pp*  
*ff*  
*gliss.*

Auf der D-Saite

D-Saite.  
*get.*  
*pp*  
*p*  
*ff*  
*pp*  
*cresc.*

15

*get.*  
*f*  
*ff*  
*ff*

16  
*cresc.*  
*ff*  
*ff*

*Violoncell.*

17

18

19

20

Violoncell.

21 Allmählich etwas gehaltener.

22 Sehr ruhig. Grazioso. ppp

immer ruhig ohne zu schleppern.  
(am Hauptzeitmass festhalten)

(Horn I. solo)

23 arco p

24 Bass Clar. ppp

zurückhaltend. ppp

arco tremolo

Tempo I. subito

25 Sehr energisch. ff

sempre ff

sf

p

sf

ff

sf

f

p

sf

f

26 Nicht eilen!

sf

f

p

p

f

sf

ff

*Violoncell.*

27 *mf* *Immer streng im Takt.*  
*poco a poco cresc. - -*

*p poco a poco cresc.* *molto cresc.*

28 *ff* *mol. ff* 29 *ff*

*ff*

*ff*

30 *mol. ff* *ff* *ff* *ff* *trem.*

31 *unis.* *ff* *1* *2* *3* *4* *sempre ff*

*5* *6* *7* *trem.* *trem.* *1*

Violoncell.

32

33

*pizz.*

34

arco *Lostenuto.*

35 *Unmerklich drängend.*

*pizz.* arco *Lostenuto.* *al tempo* (*ten*)

(*ten*) *Nachlassend.*

*rit.* *al tempo* *rit...*

*al tempo* *molto rit.* *al tempo, aber gemessener*

*Violoncell.*

8

*Piu mosso subito.*

**37** *Quasi Tempo 1/2, ganz wenig belebt*

ff (wie wütend dreinfahren) sf ff

**38** (*0 Saite*)

ff sf sf sf

ff sf sf sf

p sf sf sf

**39**

sf sf f sf sf sf

ff sf sf sf

*cris.* ff sf sf sf

**40**

*Nicht schleppend.*

ff sf sf sf

ff sf sf sf

**41**

sf sf sf sf

*poco a poco cresc.*

*Etwas drängend.*

42

*Pizzante. pua.*

Von hier an bis zum Schluss etwas drängend.

43

44

*rit. molto rit. a tempo (subito)*

45

II.

*Andante moderato.*  
*mit Dämpfer*

Measure 46: *pp*  
 Measure 47: *pp*, *arco*, *morendo*, **47**  
 Measure 48: *rit.*, *ppia.*, *pp*, *immer mit Dämpfer*, **48**, *a tempo*, *arco*, *del.*, *pp*  
 Measure 49: *pp subito*, *pp*, **49**  
 Measure 50: *pp*, *pp*, **50**, *pp sempre*

get. *morendo*  
*Dämpfer ab!*  
*pp*

*Dämpfer ab!*  
*pp* *morendo*  
*pp*

**51** *Fl. XI.* *Nicht eilen!*  
*f*

**52**  
*f* *ff*

*p* *f*

**53** *dim* *sempre f*  
*f* *p*

*pius.*  
*f* *p* *f* *p* *f* *p*

**54** *mit Dämpfer!*  
*arco* *f* *pp* *Poco rit.*

Etwas drängend.

60

Nicht schleppen!

Immer mit bewegter Empfindung. (aufzuatmend)

61 Nicht schleppen.

Nicht schleppen.

62

Etwas drängend

unus.

Allmählich wieder zurückhaltend. Zeit lassen

molto rit.

Langsam rit.

III. Scherzo.

*Wichtig.*

Nicht mehr eilen!

*arco* *arco* *Nicht eilen!*

(♩. ♩) etc. **74** *Tempo natürlich drängend* *Tempo wieder angehalten (alträterisch)*

*Nicht eilen!*

**75** *Tempo natürlich drängend.* *arco* **76**

*rit.* *Nieder wie zuvor.* *Nicht eilen!*

**77**

*natürlich drängend* *arco* *prin. geleilt* **78** *Plötzlich wieder wie zuvor. (alträterisch)*

*Nicht eilen!*

**79**

♩) Luftpaus.

Nicht schleppen.

1

Etwas drängend.

80 Allmählich etwas mässiger.

1 2 C Bass

Molto ritenuto.

Noch etwas langsamer.

1 2 3 4 5 6 7 8 9 10 11 12 13 14 15 16 17 18 19 20 21 22 23 24 25 26 27 28 29 30 31 32 33 34 35 36 37 38 39 40 41 42 43 44 45 46 47 48 49 50 51 52 53 54 55 56 57 58 59 60 61 62 63 64 65 66 67 68 69 70 71 72 73 74 75 76 77 78 79 80 81 82 83 84 85 86 87 88 89 90 91 92 93 94 95 96 97 98 99 100

col legno

1 2

I. p f dim p arco

II. p f dim p arco

III. p f dim p arco

82 Tempo I. subito.

unis ff fff

5

83

84

*riten.*

*Etwas zurückhaltend.*

*Langsamer.*

85

*mit Dämpfer.*

*natürlich fliessend.*

*Dämpfer ab geteilt. arco*

86

*alls arco*

87

*unis.*

*pizz.*

*ritenuto*

88 Wie das erste mal Merktlich langsamer

Nicht eilen!  
(stets ♩ = ♩)

89 Nicht eilen!

90 Drängend.  
2. u. 3. Hoboe

91

Nicht schleppen.

Wieder wie zu Anfang.

Nicht eilen!

92

Drängend

Wieder neu zu Anfang

1. Viol. 1. Hälfte *pp* Nicht eilern!

Alle *ppuz.* **93** arco *get.* *pp* *all.* *ppuz.* *f*

*ppuz.* *arco* *geteilt* *arco* *ppuz.* *p* 1

Alle *arco* *ff* Nicht schleppen! *Paukern.* **94** Fließend. *ppuz.* *arco* *ff* *ff*

*mf* *f* *mf* 4

**95**

Etwas zurückhaltend.

*Tag* *got.* *Mit Dämpfer!* *pp* *pp*

**96** Ancora meno mosso. (fast langsam) *col legno* *morendo* *ppp* *Dämpfer ab!* *mf* *col legno* *mf*

*Violoncell*

3 arco *pp* *1. Hälfte*

5 *unio. (alle)* **97** *Tempo I subito.* *ff*

*gel* *ff* *sempre ff* *trem.*

**98** *pizz.*

I. *pp* *cresc.* *ff* *fff*

II. *pp* *cresc.* *ff* *fff*

III. *pp* *cresc.* *ff* *fff*

*arco* *f* *p* *f* *p* *f*

2

2

99 *riten.* *mit Dämpfer*

100 *Gehalten.*

101 *Viol Solo* *Nicht eilen!* *Clar* *Dämpfer ab!*

102 *1 Viol. Clar.*

1 Viol. *arco* *sf*

103 *Nicht eilen!* *sf*

*ppp*

# IV. Finale.

*Allegro moderato.*

I. *pizz.* *arco*  
*sf* *Mit Dämpfer.* *ff* *p* *dim.* *pp*

II. *pizz.* *arco*  
*sf* *ff* *p* *dim* *pp*

III. *pizz.* *arco*  
*sf* *ff* *p* *dim* *pp*

*ppp morendo* *ff*

*ppp morendo* *ff*

*ppp morendo* *ff*

**104** *Alles schleppend.* *frem*  
*(♩ = ♩)* *Trifbrek.*

*ff* *f* *mf* *immer mit Dämpfer* *sf* *ppp*

*sf*

*Allmählich etwas flüssiger.*

*ohne Dämpfer*

*105* *arco*  
*p* *mit Dämpfer mf* *p*  
*Wieder schleppend* *Teil mosso (aber nicht eilen)*  
*mf* *p* *pp* *sf* *pp* *sf* *pp* *f*  
*rit.* *Wieder schleppen* *Ru mosso*  
*p* *ff* *p*

*zurückhaltend.* *106* *Schwer. Marcato* *107*  
*(ungefähr l'istesso tempo)* *Nicht schleppen.*  
*get. sf* *pp* *11* *4* *C Bass*  
*immer mit Dämpfer.*  
*sf* *pp*  
*Stüves, f. i. v. d. r.*

*arco* *p* *dim.* *pp* *sf*  
*get.* *dim.* *pp* *rit.*  
*108* *Ulmählich zum nächsten*  
*Tempo steigern.*  
*arco* *p* *f* *Dämpfer ab!*

*get. 1* *pp* *poco a poco cresc.* *13*  
*poco a poco cresc.*

**109** *Allegro moderato.*

Violoncello line for measures 109-110. The music is in 3/4 time and features a rhythmic pattern of eighth and sixteenth notes. Dynamics include *f*, *dim.*, *pp*, and *ppp*.

Violoncello line for measures 111-112. The music is in 3/4 time and features a rhythmic pattern of eighth and sixteenth notes. Dynamics include *p* and *cresc.*

Violoncello line for measures 113-114. The music is in 3/4 time and features a rhythmic pattern of eighth and sixteenth notes. Dynamics include *p* and *cresc.*

Noch ein wenig im Tempo steigern bis-

Violoncello line for measures 115-116. The music is in 3/4 time and features a rhythmic pattern of eighth and sixteenth notes. Dynamics include *mf*, *cresc*, *f*, and *cresc*.

**110**

*Allegro energico*

Violoncello line for measures 117-118. The music is in 3/4 time and features a rhythmic pattern of eighth and sixteenth notes. Dynamics include *ff* and *ff*.

Violoncello line for measures 119-120. The music is in 3/4 time and features a rhythmic pattern of eighth and sixteenth notes. Dynamics include *ff*.

**111**

Violoncello line for measures 121-122. The music is in 3/4 time and features a rhythmic pattern of eighth and sixteenth notes. Dynamics include *ff* and *ff*.

Violoncello line for measures 123-124. The music is in 3/4 time and features a rhythmic pattern of eighth and sixteenth notes. Dynamics include *ff*.

112

113 *Pesante.*

114

115

116

*Nicht schleppen.*

*sf sf sf sf sempre ff*

*f dim. mf dim.*

**117** *Tempo molto Tempo (flessend)*

*p mf p arco p*

*p arco sf*

**118**

*f p ff*

*ff sf*

**119** *Belebend*

*fff*

**120**

*Staus zurückhaltend*

*ff ppp*

*p breit gezogen dim. morendo ppp*

28 Viertel.

Violoncell.

121 *Langsam Schleppend*

121 *Langsam Schleppend*

*Wieder etwas fließender. langsame Halbe*

122 *Poco più mosso (aber nicht eilen)*

122 *Poco più mosso (aber nicht eilen)*

*arco*

*ff*

*p*

123 *Immer Halbe, ohne zu drängen.*

123 *Immer Halbe, ohne zu drängen.*

*mf*

*Tromp*

*arco*

124 *Gostenulo.*

124 *Gostenulo.*

*p*

*ff*

*f*

125

125

*ff*

*cresc*

*ff*

*ff*

*plac. arco*

*Violoncell.*

*Gehalten.*

126 *sempre ff* *ff* *ff*

127 *ff* *sempre* *f* *ff*

128 *fff rit*

129 *a tempo. Wie eben vorher (immer Halbe)*

*fff*

ff

ff

130  
sf mf sf sf

fff get. sf

131 *Im Tempo etwas beruhigend.*  
fff ff p

cresc. poco rit.

132 *Schon langsamer*  
dim. p pp

*Noch etwas zurückhaltender.*  
p marcato cresc. sf sf

133

Etwas ruichtiger.

*f*  
Bereits 4/4.

*sf* *ff*

Alles mit roher Kraft.

*sf* *fff*

*sf* *fff*

*fff*

*fff*

*ff* *ff* *ff* *ff*

I. 1

II. 1

III. 1

IV. 1

**134** *Kräftig, aber etwas gemessener  
(ganz unmerklich einhaltend)*

ffff ff sempre ff

sf mf

ff sempre ff

f mf

ff f

mf nicht zu schwach ff

**135** *Feurig. (Immer dasselbe Tempo).*

ff p aber kräftig

ff fo cresc.

fo fo f p

**136**

f p ff p

137

*Etwas drängend*

138

*Noch etwas drängender*

*Allmählich sich beruhigend (immer 7/8)*

139

Violoncell.

*Noch mehr zurückhaltend.*

*pp* *poco a poco cresc* *f*

*rit.* *ff* **140**

*Pisante. (etwas langsamer wie im letzten Takt die)*

*sf* *sf*

**141** *ff*

*Nicht schleppen*

*ff*

*Etwas drängend.*

*ff*

**142** *ff*

*Stets etwas drängend.*

*ff*

*compress. ff*

*Vorwärts!*

**143** *ff*

*Wieder etwas zurückhaltend. (Immer Halbe)*

*mit Dämpfer.*

arco  
ff  
Dämpfer ab!  
pp  
morendo

arco  
ff  
Dämpfer ab  
pp  
morendo

arco  
ff  
Dämpfer ab.  
pp  
morendo

unis.  
ff  
mf  
p

144 etwas schleppend. (♩ = ♩)

pizz. von Griffbrett. trem.  
arco sfpp  
mit Dämpfer.  
sempre pp  
morendo  
1

145

pizz.  
ppp Griffbrett.  
ppp sempre  
flussender.

146 etwas flussender. (aber immer 4/4)  
Dämpfer ab.

I.  
II.  
III.  
arco  
ppp  
arco  
ppp  
arco  
ppp

pp

pp

pp

147 *Grazioso*  
(immer noch 4/4)

a 4.

a 4.  
get.

pizz.

p

pizz.

p

pizz.

p

pp

Solo.

arco

pp

I. Hälfte  
arco

pp

Alle geteilt.

II. Hälfte  
arco

For!

mf

2. Seite

p

*Violoncell.*

*univ.* *p* *cresc.* *p* *cresc.* *Halbe.* *ff* *pp* *ff*

149 *Pesante.*  
*(aber Halbe)*

*Nicht schleppen.*  
*al tempo* *1* *trem.* *ff*

*pp* *ff*

150 *Vorwärts.*

*arco* *ff* *ff*

*Piu mosso.*

150 1/2

*ff sempre*

*Unmerklich noch etwas drängender.*

151 *1* *ff*

3 *ff*

*got.* *f* *ff* **150**

*unis.* *ff*

*sf sf* *Etwas drängend.* **160** *C.B.*

*sf* *ff* *wild*

*ff* *sf* *ff* *drängend*

**161** *Bewegter (Halb, aber nicht eilen)*

*ff* *sempre ff* *ff*

*p* *ff* **4**

162

get. ff

ff

unis. ff

Beruhigend.

ff p dim.

163 Pesante.

pp cresc. mf f cresc. ff

164

pp arco ff

ff etwas zurückhaltend.

p ff

pp morando fff dim.

165 Bedeutend langsamer. (aber immer noch Halbe)

dim. mf p

166

Immer langsamer. Noch einmal so langsam. Schleppend.

1 Bässe pp marcato morando

(Achtel ausschlagen)

ff p