

Gustav Mahler
Symphony No. 7 in E Minor

1. Horn.

1. Satz.

Langsam. (Adagio) in F
1. Horn.

1

2

3

4

5

sempre pp
immer sehr gemessen.

Drängend, molto rit.

Drängend, molto rit.

Drängend.

Ob. Clar.

2. 3. Horn.
(unmerklich) drängend.

als zu Anfang.

1. 97st.

(gestopft)

Vn hier an

Piu mosso.

Mahler — Symphony No. 7 in E Minor

1. Horn.

6 *Allegro, sempre risoluto ma non troppo*

Mahler — Symphony No. 7 in E Minor

1. Horn.

Flott.

17

18

Tempo I. $d = \text{♩}$ Poco pesante

19

20

21

Molto pesante e misurato

22

23 Nicht eilen.

poco rit. Ganz zurückhaltend 24 Moderato 25

2. 3. 4. Horn.

26 Wieder Tempo I. (Allegro)

1. 5. 7.

Mahler — Symphony No. 7 in E Minor

4

1. Horn.

27 *offen*
28 *gestopft*
29
30 *sempre ff*
31 *gestopft* *rit.* *Meno mosso. Wieder etwas bewegter gemessener, aber gemessen wie vorher.*
32 *gemessener, aber gemessen wie vorher.*
33 *Meno mosso rit.* *Subito Allegro I. (Kiemlich ruhig).*
34
35
36
37 *Etwas gemessener. (wie vorher) d = d* *mit Dämpfer.* 38 *Sehr gehalten.*
39 *Sehr feinlich. Nicht mehr zurückhaltend*
40
41

1. Flöte, *2. Flöte*, *3. Flöte*

pp (sehr weich gelassen), *pp*, *pp*, *pp*

Sehr breit. Tempo (molto moderato).

Sehr

ff, *f*

Mahler — Symphony No. 7 in E Minor

1. Horn.

Gehalten.

Allegro. (Tempo der Einleitung.)

Wieder a tempo. (Langsam aber nicht mehr schleppend.) 45 Leidenschaftlich. Allmählich drängend.

Allegro come prima.

Mahler — Symphony No. 7 in E Minor

6

1. Horn.

Grandioso. (Toco meno mosso.)

1

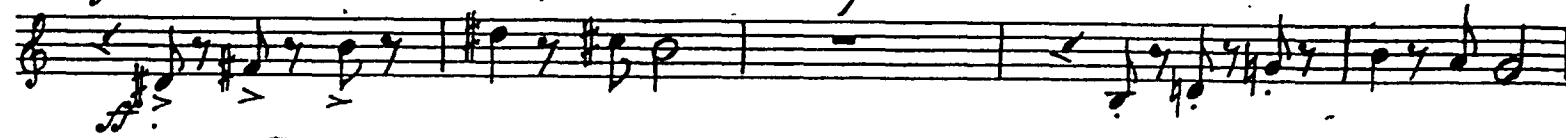

50

51

52

53

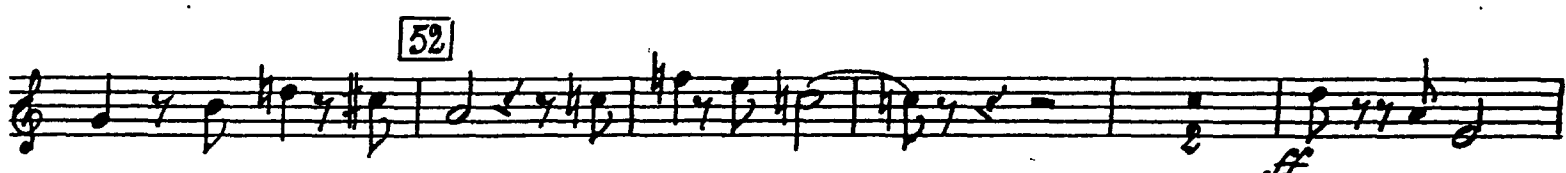

53 Nicht eilen.

54

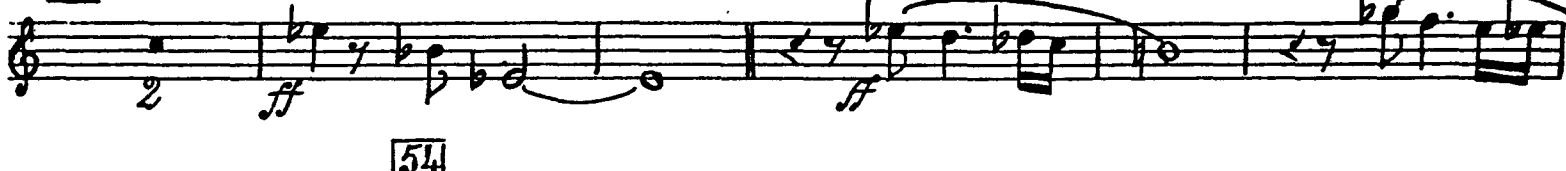

55

56

Wieder ins Tempo übergehend

Tempo I risoluto

57

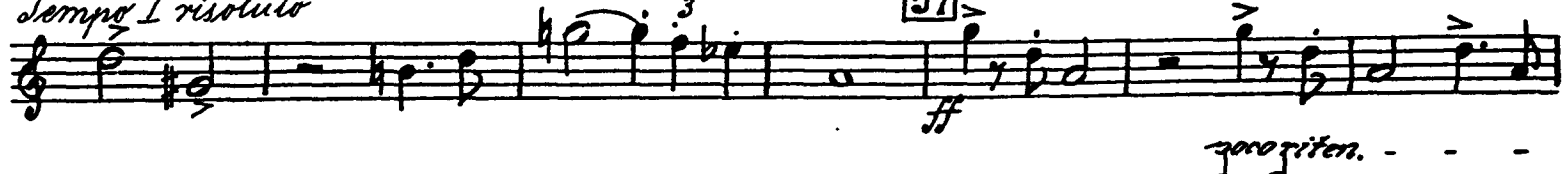

rit.

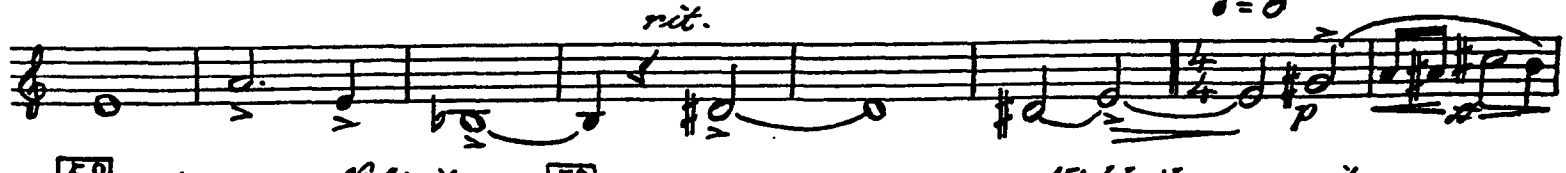

verzögert. - - -

58 a tempo Nicht eilen. 59

Nicht eilen. rit.

Mahler — Symphony No. 7 in E Minor

1. Horn.

a tempo 60 *rit.* *Wieder a tempo.*

Von hier an Tempo. *Frisch.*

61

Nicht eilen. 62 *Fließend.*

63

64 *Breit.*

Schalltr. auf.

65 *rit.* *Tempo I. (Allegro.)*

66 67

Etwas kurzschallend. *a tempo subito* 68

Mahler — Symphony No. 7 in E Minor

8

1. Horn.

2. Satz.
Nachtmusik.

in F
Allegro moderato. kurz verlingert. rit. *a tempo* *rit.*

f *zufend.* *verlingert.* *Allegro.* *70* *71* *Nicht eilen! Nicht anstürzen!* *Etwas drängend.*

f *zufend.* *Tempo!* *offen* *72* *Tempo subito. Andante molto moderato.* *Sehr gemessen.* *2. 3. 4. Horn.*

pp *73* *p* *p* *p* *p* *mf*

74 *Nicht eilen.*

75 *sf* *p* *sf*

76 *p* *sf* *p* *offen* *p* *cresc.* *sf* *f* *sf*

77 *pp* *sf* *pp* *sf* *pp* *sf* *pp* *sf* *p*

78 *f* *p* *p*

Mahler — Symphony No. 7 in E Minor

1. Horn.

Tempo e stesso Tempo. Nicht eilen sehr gemächlich.

80 *Gemessen.*

Mahler — Symphony No. 7 in E Minor

1. Horn.

87 2. Horn. 88 Poco meno mosso. Ob.

89

90 sempre p gest. f. Drängend. mf

91

92 a tempo offen. p pp cresc.

93 gest. + 94 + 95 1. 5/16.

Ob. 1. 5/16. clar. 96 offen Tempo. f > f

97

Mahler — Symphony No. 7 in E Minor

1. Horn.

sf p sf sf

98

ff p ff p f sf molto

99

p sf ff sf

100

sf sf

101 *ff. cl. clar.*

sf sf

102

p cresc. f

103

p f p espress. p-f p subito

etwas hervortretend

p p f

Solo.

104

sempre f poco a poco dim.

p f

mit Dämpfer

105 *Sehr gemessen.* *Dämpfer ab!* 106 *gestoßt +*

dim. pp sf

sf sf sf

Mahler — Symphony No. 7 in E Minor

1. Horn.

107 *fließend?* *pp* *sempre pp*

108 *fließend?* *non legato*

109 *stacc. sempre*

110 *lunge*

3. Satz.

Schattenhaft. *in F*

Fließend, aber nicht schnell; in den Anfangstakten noch etwas zögernd.

112 *pp*

113 *Allmählich, etwas fließender.* *stacc. pp*

114 *mf*

115 *mf*

116 *mf*

117 *mf*

118 *flott* *mf*

1. Horn.

119

NB!

120

121

122

123

124

125 *leggend.*

126

127

128

129

130

sempre f

cresc.

gest.

offen

NB! / bedeutet stets portamento.

Mahler — Symphony No. 7 in E Minor

1. Horn.

131 C.B. *Vl. Fell.* 2 132 *f* *cresc.* *f*

133 *dim.* *pp* 2 134 *pp* *pp* 3 *Piu mosso.*

135 *Nie vorher (ebenso plötzlich).* *1. Fl.* 5 136 *pp* 6 137 *Piu mosso Tempo!* *subito.* *subito.* 4 1

138 *2. 3. Br.* 3 2 *Piu mosso.* *Tempo!* *Fl.* *clar.* *2. Fl.* *Vla.* *offen f* *cresc.*

139 *Piu mosso. Tempo!* *f* *mf* 140 *cresc.*

141 *cresc.* 142 *Nicht eilen.* *Pesante.* *f* *f* *f* *α tempo.*

143 *f* *mf* *f* 144 *Wieder wie am Anfang.* *f* *Fl.* *Vla.* *i. Br.*

145 *f* *p* *f* *f* *f* *f*

146 *Fließend.* *Etwas gehalten.* *p* *f*

Mahler — Symphony No. 7 in E Minor

1. Horn.

147 *p* *sf* *p* *ff*

148 *sempre ff* *sf* *1* *Reug* *2* *Reug* *7* *2. Or. Vla.*

149 *affen* *p*

150 *1* *7* *7* *7* *Fuba.*

151 *9*

152 *ff* *Flügel* *ff. Or. Clar.*

153 *8* *8* *2*

154 *8* *8* *2*

155 *ff* *sempre ff*

156 *ff*

157 *gestorzt* *ff*

158 *ff*

159 *ff*

Mahler — Symphony No. 7 in E Minor

16

1. Horn.

160 *offen*
f

161

162 *kurz* *kurz*
ff
kl. Clar.

163 *p* *Sc. Solo* *Wild.*
ff

164 *Piu mosso.* *a tempo*

165 *p* *cresc.* *ff*

166 *Piu mosso subito Tempo I subito.* 167
p

168 *Piu mosso. Tempo I.* 169
kl. Clar. *p cresc.* *cresc.* *f*

170 *molto accel.* *a tempo*
Sc. Solo *or.* *p*

171 *dim.* *mit Dämpfer.* *mf*

172 *offen* 173
f *pp* *ff* *p*

174 *Nicht eilen.* *kurz.* 1
4 *5*

1. Horn.
4. Satz.
Nachtmusik.

183
Andante amoroso.
Viol. Solo rit. *a tempo* *Satt hervortretend.*

175

176

177 178 *100.*

179

180

181 182 *2. Horn.* 183 *Fag.*

184 *2. Horn.* 185 *Stems anhaltend.*

Tempo. 186 187 *Viol. Solo.*

188

2. Horn. 189 *Engl. Horn.*

Mahler — Symphony No. 7 in E Minor

1. Horn

190 *p*

191 *espress.* *Steigernd.* *p cresc.*

192 *Sehr fließend.* *f p f p f p*

193

194 *Etwas drängend.* *ff p*

2. Horn.

195 *Wieder a tempo.* *10* *3* *2* *196* *2. Viol.* *197* *mit Ton* *p espress.*

198 *molto cresc.* *f*

199 *Gehalten.* *ff f f p*

200

201 *p* *3* *p*

202

203 *1. Viol.* *f p*

204 *Nicht eilen.*

205 *Breit.* *f* *molto cresc.* *1 ff* *p ff* *p* *foco rit.*

a tempo *rit.* *1. Ob.* *Adagio.* *Tempo I. poco rit.* *206* *207* *a tempo*

2 *1* *(+ p)* *pp* *1* *2* *1* *p*

Mahler — Symphony No. 7 in E Minor

1. Horn.

208

209

Nicht silenz. 210

212

Kl. Solo.

rit.

molto rit. 213

a tempo *Etwas drängend.* 214

Stärker.

Sehr fließend.

215

Tempo I subito. 216

217

staccato

218

hervortretend. 219

1. Clar.

220 *stark hervortretend.*

221

1. Fag.

222

mit Dampf

immer mit Dampf

morendo

Mahler — Symphony No. 7 in E Minor

30

1. Horn

Rondo - Finale.

223 *rit. ff*
Tempo I. (Allegro ordinario.)

Maestoso

224 *ff sempre* *Pesante* *a Tempo* *ff sempre*

225

Pesante **226** *a Tempo*

227

228 *fließend.*

drängend **229**

Lange halten. Sempre l'istesso Tempo. (Tempo I ordinario.) **230** *Behaglich.*

hervortretend

1. Horn.

231

2. 4. Horn.

232

233

Pesante.

Reiz Gemessen! Nicht schnell!

Tempo II. (allegro moderato ma energico) etwas schneller als Tempo I.

234

Nicht eilen.

2. Horn.

235

2. Horn.

Gravioso. (Immer dieselben d)

236

Nicht eilen.

Nicht eilen.

237

Pesante.

238 Immer noch Tempo II. (Immer 2/4 aber Pesante.)

239

240 Gemessen. 2. 4. Horn.

1. Horn.

241

mit Dämpfer
Nicht eilen (aber immer $\frac{3}{2}$ des Tempo II).

mf sfz ff sfz p

ff dim. 2 4 4 3

Dämpfer ab. 242 Etwas zurückhalten. Gemessener (aber immer noch ein Halbtakt) 243

ff. u. clar.

Etwas zurückhalten. 244 Nicht etwas gemessener.

f p

1 2 p

(schon allmählich ins Tempo I übergehen, aber besser immerhalb.)

245

246

f p

3 1 f 1 1

Resante übergehen ins Tempo I ($\frac{3}{4}$).

247

ff 3 f

1 1 f

Resante.

Tempo I (subito).

sfz cresc. f

2

248

Nicht eilen. Immer die gleichen Halben.

249

Nicht eilen, recht gemessen.

ff 1 2 1 1

250

Gravioso. Ein wenig fließender (ganz unmerklich) Immer $d=d$ aber immer gemessener

ff 3

1. Viol. 3/4

251

252

Recht gemessen (quasi indanto).

pp

3 pp

Flott.

ff. u. clar.

ff f

1. Horn.

253 *Gracioso. Wieder flott. Wieder gehalten.* **254** *Fließend.*

Tr. *Nicht schleppen.*

255 *Unmerklich prägend.*

256 *Schallt. auf*

Tempo I. subito. (Halbe wie die Viertel des Tempo I.)

257 *Fließender.*

258

Pesante. *rit.* **259** *molto rit. Tempo I. Schallt. auf.*

260

261

261

Mahler — Symphony No. 7 in E Minor

24

1. Horn.

262 Clar. Fag. *gemächlich.*

263 *Sehr fließend, sogar etwas drängend.*

264 Fl. Ob., Clar. *Etwas eilend.*

265

Im erreichten Tempo weiter (also schneller als das erste Mal). **266**

267 **268** *Tempo I (subito).*

Schalltr. auf!

269 *Sempre l'istesso Tempo. Nicht schleppen.* **270**

wie früher & (immer im Tempo I)

271 **272** *Unmerklich drängend.*

schmetternd

273 *Toco più mosso.* *rit.*

274 *molto riten.* *Meno mosso. (Tempo I).* **275** *Etwas gemässener.*

dim.

Mahler — Symphony No. 7 in E Minor

1. Horn.

molto rit. Noch etwas langsamer.

276 (*freier Einsätze, feine Akk. Manuett.*)

Andante, sehr gemessen

277

sempre aber marcato

gestopft

278

Kurzweilhaltend (Molto pesante) Wieder wie vorher. (plötzlich) (Tempo II subito.)

279

Nicht schleppen.

280

Fließend.

281

282

Pesante.

283

Schalltr. auf.

Flott.

284

285

Breiter (plötzlich) offen

286

Freilich (Nicht etwas mäßiger) molto rit. Pro. Suban.

287

Mahler — Symphony No. 7 in E Minor

1. Horn.

Plötzlich wieder a tempo (II).
7. Viol.
288 *pp*

289 *3. Fag.* *acceler.* 290 *ff non legato*

Tempo primo (d. d.) etwas feierlich. Trachtvoll.
ff

Pesante 291 *a Tempo*
fff sf ff

Schalltr. auf. 292 *sf ff sempre ff*

293 *Schalltr. auf.* *ff*

294 *ff*

295 *Gehalten.*
sempre ff molto rit.

296 *a tempo* *ff*

297 *"Mangond."* *ff*

rit.

Gustav Mahler
Symphony No. 7 in E Minor

2. Horn.

1. Satz.

in F
Langsam. (Adagio)
Tenorhorn.

1

2

3

4

5

sehr gemessen.

Etwas weniger langsam aber immer

Nicht schleppen.

Drängend. molto rit.

Tempo I. (Allegro)

subito, aber fließender als zu Anfang.

Nicht schleppen.

gestopft

5 *Von hier an (unmerklich) drängend.*

1. Fst.

3

3

Dim.

Für mass.

Mahler — Symphony No. 7 in E Minor

2

2. Horn.

Drängend.

~~Allegro~~ risoluto ma non troppo

ol. clar. **ff**

sempre ff

f

ff

f

ff

p **f**

ff

rit. **p espress.** **espress.**

pp **pp subito** **pp cresc.** **f** **p**

ff

a tempo Allegro.

2. Horn.

Flott.

17

18

Tempo I. d = d Poco pesante

19

20

21

Molto pesante e misurato

22

23 *Nicht eilen.*

poco rit. Ganz zurückhaltend.

24

Moderato.

Viol. Solo.

25

mit Dämpfer

26 *Wieder Tempo I. (Allegro)*

offen.

28

Mahler — Symphony No. 7 in E Minor

4

2. Horn.

gestopft. *offen.* *offen*

mf *p* *f* *sfz*

30

ff *ff* *f*

31

sempre ff *ff* *ff*

32

gestopft *rit* *Meno mosso. Wieder etwas bewegter gemessen, aber gemessen wie vorher.*

f *6* *2* *1* *1* *2.5ft.*

33

Meno mosso. rit. *Subito Allegro I. ziemlich ruhig.*

1.5ft. *3* *1* *Engl. Horn.*

34

35

36

3 *10* *5* *9*

37

Etwas gemessener. (wie vorher) d = d

1 *1.5ft.* *2.5ft.* *1.5ft.*

38

Sehr gehalten. *offen: (sehr weich gelassen)*

1 *4* *pp* *1*

39

Sehr feierlich. Noch mehr zurückhaltend. *Sehr breit.* *Tempo (molto moderato).*

pp *morendo.* *pp*

40

1 *p espr. <>*

41

Gehalten.

pp *f* *ff* *f* *p* *pp*

Mahler — Symphony No. 7 in E Minor

2. Horn.

42

43

Mahler — Symphony No. 7 in E Minor

6

2. Horn.

Grandioso. (Toco meno mosso)

50

51

52

53 Nicht eilen.

54

55

56

Wieder ins Tempo
übergehend

Tempo I risoluto

57

rit.

procrusten.

58

a tempo

Nicht eilen.

59

a tempo

60

rit.

Wieder a tempo.

Und hier an Tempo.

Mahler — Symphony No. 7 in E Minor

2. Horn.

Frisch.

61

Nicht eilen.

62

Fließend.

63

Breit.

64

Halte auf.

65

rit.

Tempo I. (Allegro)

66

Etwas zurückhaltend.

67

à tempo subito d = d

68

Mahler — Symphony No. 7 in E Minor

2. Horn.

2. Satz.
Nachtmusik.

in F
Allegro moderato.
1. Horn. *lang rit. a tempo rit.*

lang. **69** **70** 1. Zug. **71** Nicht eilen! Nicht erschrecken, mit Dampf. *Etwas zögernd.*

Tempo subito. **72** Abgemessen. *Andante molto mod.*

Tempo! offen **73**

sempre pp **74** Nicht eilen.

75

76 *offen* *conc. sf*

77

78 *Sempre l'istesso Tempo. Nicht eilen, sehr gemächlich.*

79 *sempre p*

Mahler — Symphony No. 7 in E Minor

2. Horn.

80 *Gemessen.*

81

82

Continuation of the third musical staff (82) featuring a half note, a quarter note, and a quarter note. Dynamics include *p sempre*.

83

84

1. Horn.

Continuation of the fourth musical staff (84) featuring a quarter note, a half note, and a quarter note. Dynamics include *p*.

al tempo

Continuation of the fourth musical staff (84) featuring a quarter note, a half note, and a quarter note. Dynamics include *rit.*

85

mit Dämpfer

Gehalten.

86

Dämpfer ab.

87

88

Increscendo mosso.

89

Mahler — Symphony No. 7 in E Minor

2. Horn.

1. 3. Tr.

90

7. Fr.

91

1. Tr.

gest.

mf

Drängend.

cresc.

92

a tempo

ff

pp

1

p

pp

93

cresc.

f

94

gest.

dim.

mf

mf

p

95

1. Frpt.

Ob.

1. Frpt.

96

ff

97

Tempo.

ff

mf

mf

pp

1

p

98

99

ff

pp

ff

pp

ff

pp

ff

Mahler — Symphony No. 7 in E Minor

2. Horn.

100 *3.* *sf* *sf* *9*

101 *9. u. 10. u.* *p cresc.* *p f*

102 *p subito* *cresc. poco a poco* *f*

103 *p* *3* *1* *p*

104 *f* *p subito* *p cresc.* *f* *1*

105 *1. Horn.* *105* *Lehr gemessen.* *p* *6*

106 *ff.* *+* *+* *+* *ff* *ff* *ff*

107 *offen* *ff* *pp* *5* *1. Horn.* *Nicht zurückhalten.*

108

109 *3* *8* *3*

110

111 *ff. mit Dämpfer.* *lange.* *pp* *morendo.*

Mahler — Symphony No. 7 in E Minor

72

2. Horn.

3. Satz.

Schattenhaft. in F
Fließend, aber nicht schnell, in dem Anfangstakten noch etwas zögernd. 112

Allmählich etwas fließender. 114

118 *Chor. flotter*

119

120

121

122

Mahler — Symphony No. 7 in E Minor

2. Horn

123 124 125 *Klagend.*
2 5 8 *tr. 2.*

126 *f* *sempre f*

127 *ff*

128 *cresc.* *p* *sfz* *p* *sfz*

129 *ff* *mf* *f* *gest.* *f*

130 *ff* *pp* *ff*

131 *CR.* *tr. 2.* *2*

132 *cresc.* *f*

133 *dim.* *pp* *2*

Mahler — Symphony No. 7 in E Minor

2. Horn.

134 *trio.* *Piu mosso.* 135 *Wie vorher (ebenso plötzlich).* 136

137 *Piu mosso (subito).* *Fr. Viol.* *Vel.* *Tempo I (subito).* *Viol.*

138 *ganz.* *Piu mosso. Tempo I.*

139 *offen* *Tempo I.* *Piu mosso.*

140

141 *Nicht eilen.* *Pesante.* 142 *a tempo*

143 144 *Zim.* *Wieder mit am Anfang.*

145 *Fließend.* 146 *Etwas gehalten.*

147

Mahler — Symphony No. 7 in E Minor

2. Horn.

148 Wieder wie zu Anfang (nicht eilen)

149

150

151

152

Tuba.

153

154

155

156

157

158

159

gestopft

gest.

160

offen

161

Mahler — Symphony No. 7 in E Minor

7

2. Horn.

162 *al. Clar.* *Wild.* *ff*

163 *ff*

164 *Più mosso.* *a tempo* *p*

165 *p* *cresc.* *ff* *af* *p*

166 *Più mosso (subito).* *Tempo I (subito).* *2* *6*

167 *Più mosso.* *Tempo I.* *R. Clar.* *p* *cresc.* *2*

168 *f* *dim.* *2* *7* *Picc. ff.* *2* *al.*

169 *2* *7* *2* *al.*

170 *cresc. molto accel.* *f a tempo*

171 *p* *dim.* *4*

172 *mit Dämpfer* *mf* *offen* *f* *2*

173 *f* *1* *pp* *ff* *p*

174 *Nicht eilen* *Reiz* *1*

Mahler — Symphony No. 7 in E Minor

2. Horn.

4. Satz.

Nachtmusik.

mf
Andante amoroso.

al tempo

1. Horn. 176

1. Horn 177

1. Horn. 178

1. Horn. 179

180

181

pp dim. *morendo* 182

183

184

ff. 185

Stros anhaltend. *Tempo.* 186

187

offen

Mahler — Symphony No. 7 in E Minor

2. Horn.

188 *Clar. Ob.*

189 *Engl. Horn.*

190 *1. Horn.*

191 *Flügelhorn.*

192 *sehr fließend.*

193

194 *Etwas drängend.*

195 *Wieder a tempo*

196

197 *1. Horn.*

198

199

200 *Gehalten.*

201

202

203 *1. Horn.*

204 *Nicht eilen.*

205 *Alleg. 205*

206 *poco rit. a tempo rit. Adagio. Tempo I.*

207 *poco rit. 1. Horn. a tempo*

208 *1. Horn.*

Mahler — Symphony No. 7 in E Minor

2. Horn.

209

Nicht eilen

210

211

212

213

214

215

216

217

218

219

220

221

222

1. Horn.

fl. Viol.

gestopft Tempo I subito.

offen

stacc.

1. Horn.

1. Fag.

mit Dämpfer

immer mit Dämpfer.

rit.

Mahler — Symphony No. 7 in E Minor

2. Horn.

Rondo - Finale.

223

mf
Tempo I. (Allegro ordinario.)

Maestoso

224

Pesante

a Tempo

225

Pesante

226

a Tempo

227

228

flüßend

drängend

229

Langehalten. Sempre lo stesso Tempo. (Tempo I ordinario)

230

Behaglich.

Mahler — Symphony No. 7 in E Minor

2. Horn.

1. Horn.

231

232

233

poco rit. *Pesante.* *lung*

Gemessen. Nicht schnell.
 Tempo II (Allegro moderato ma energico) etwas schneller als im Nicht eilern.
 Tempo I.

234

235

Gravioso (immer dieselben d) **236** *Nicht eilern.*

f *dim.* *flügl.*

1. Viol. *Nicht eilern.* **237**

p *Pesante.* *p* *seco.*

238 *Immer noch Tempo II*
(immer 1/8 über Pesante).

239

240 *Gemessen.*
mit Dämpfer

241 *Nicht eilern* (aber immer 1/8 des Tempo II).

mf *ff* *ff* *dim.*

Dämpfer ab.

Mahler — Symphony No. 7 in E Minor

2. Horn.

242

243

Etwas zurückhaltend. Gemessener (aber immer noch in Halben) 2. Cl. Clar.

Etwas zurückhalten. 244 Noch etwas gemessener. (schon allmählich ins Tempo I übergehen, aber besser immer Halbe). 1. Horn.

245

246

Resante übergehen ins Tempo I (4/4).

247

Resante.

Tempo I (subito).

248

Nicht eilen.

Immer die gleichen Halben.

249

Nicht eilen, ruhig gemessen.

250

Gracioso. Ein wenig fließendes (quasi) punktiert. Immer 3-8 aber immer gemessen.

251

252 Recht gemessen. (quasi Strömante)

Flott.

253

Gracioso. Wieder gehalten. Wieder flott.

254

Fließend.

Nicht schleppen.

255

Wunderklich drängend.

2. Horn

256 Schalltr. auf

Tempo I. subito. (Halbe wie die Viertel des Tempo I.)

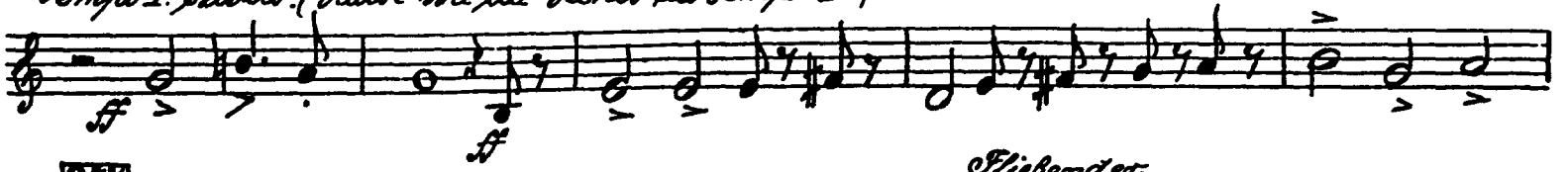

257

Fließend or.

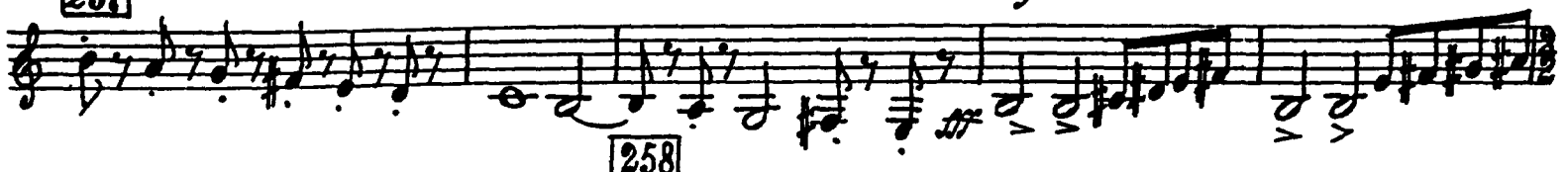

258

Pesante.

rit.

259

molto rit.

Tempo I. Schalltr. auf!

260

261

262

Gemüthlich.

1. Horn.

tr.

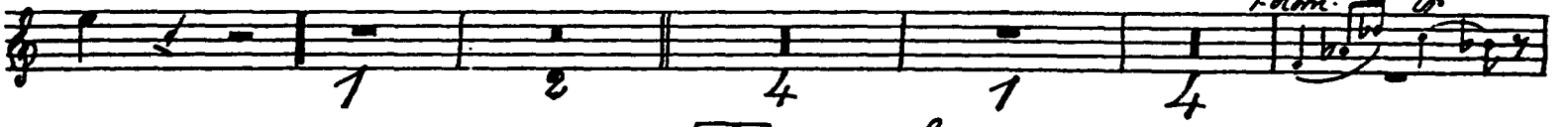

263

Sehr fließend, sogar etwas drängend.

ff. Cl. Clar.

264

Etwas eilend.

1. Horn

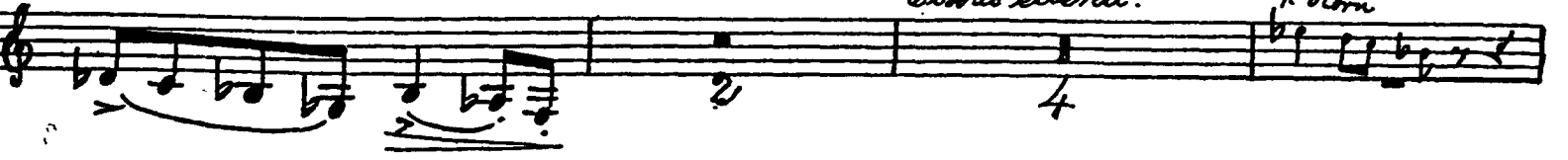

Mahler — Symphony No. 7 in E Minor

2. Horn.

265 *In erreichtem Tempo weiter (also schneller als das erste Mal).* 266

1. 3. Horn. *ff* *ff* *ff*

267

268 *Tempo subito.*

269 *Tempo l'istesso Tempo.*
(wie früher (immer im Tempo I))

Nicht schleppen. 270

271 272 *Unmerklich stringenzi.* 273 *Toco più mosso.*

schmetternd

274 *molto riten.*

Meno mosso (Tempo II). 275 *Etwas gemessener.* *poco rit.*

Nicht etwas langsamer. (Graciosissimo, kinabe Menuett.) *Andante,*

276 *sehr gemessen.*

277 *pp* *sempre p aber marcato*

278 *gestopft* *ff* *ff*

2. Horn.

Zurückhalten. (Molto pesante) Wieder wie vorher. (plötzlich) (Tempo II subito)

279

Nicht schleppen.

280

Fließend.

281

282

Gesamte.

283

Flott.

284

285

Präzise. (plötzlich)

offen

286

rit. - - -

Faierlich (y. hoch etwas mäßiger.)

287

molto rit.

9. Tuba.

Plötzlich wieder a tempo (II).

288

Mahler — Symphony No. 7 in E Minor

2. Horn.

3. Ffpt. *acceler.*

289

290 *Tempo primo (♩ = ♩) etwas feierlich. Prachtvoll.*

ff non legato Pesante

291 *u. Terzino*

Schalltr. auf. **292** *Pesante.*

ff *sempre ff*

293 *Schalltr. auf*

294

295 *Gehalten.*

sempre ff

296 *a tempo*

molto rit.

297 *Drängend.*

rit.

Gustav Mahler
Symphony No. 7 in E Minor

3. Horn.

1. Satz.

Langsam. (Adagio) in F.

1

1

2

3

ppp *pp* *sempre ppp* *pp*

etwas weniger langsam, aber immer sehr gemessen.

f *sf* *sf* *ff*

Nicht schleppen.

ff *ff*

Drängend. molto rit. **4** *Tempo I. (Allegro) subito, aber fließender als zu Anfang.*

1. 5pt. *gestopft* *5* *offen* *ff* *p* *ff*

ff *ff*

Piu mosso. *Drängend.*

p *ff* *3* *3* *dim.* *p* *2* *2*

Mahler — Symphony No. 7 in E Minor

2

3. Horn.

6 *Allegro, sempre risoluto ma non troppo*

7

8

9

10

1. Horn.

11

12

1. Ob.
1. Clar.

13

14

*a tempo (sempre l'istesso)
(d'accresc.)*

rit.

15

1. 2. Horn

16

17

Mahler — Symphony No. 7 in E Minor

3. Horn.

18 *Fempe I. d = d Poco pesante*

19

20

21

Molto pesante e misurato
1. 2. Horn.

22

23 *Nicht pflan. prespit. Ganz zurückhaltend.*

24 *Moderato.*

25 *Viol. Horn.*

mit Dämpfer

26 *Moderato Fempe I. (Allegro)*

27 *offen*

28

gestopft

offen.

29

Mahler — Symphony No. 7 in E Minor

4

3. Horn.

ff sf sempre ff

gestopft

31 rit **32** Gemessener. Meno mosso. Wieder etwas bewegter, aber gemessen wie vorher.

1. Trpt. 2. Trpt. 3. Trpt.

33 Meno mosso. rit. Subito Allegro I. Stimmlich ruhig. Engl. Horn.

3

34

35

36

10

37 Etwas gemessener (wie vorher $\text{♩} = \text{♩}$).

1. Trpt. 2. Trpt. 3. Trpt.

38 Sehr gehalten. sehr weich gelassen.

3. Trpt. pp

39 Sehr feierlich. Noch mehr zurückhaltend. Sehr breit. Tempo (molto moderato).

crescendo pp

40

41

pp 5

Gehalten.

f ff p p rit

42

Adagio. (Tempo zur Einleitung)

pp ff pp rit

Mahler — Symphony No. 7 in E Minor

3. Horn.

43

Etwas drängend. **44** poco rit. rit. a tempo Fließend. gest. +

p sehr weich *cresc.* *f* *p* *ff*

Wieder a tempo (Langsam, aber nicht mehr schleppend.)

ppp *sempre ppp*

45 Leidenschaftlich. Allmählich drängend

ff *p* *ppp* *ff*

46 rit. molto rit. Allegro, come prima.

ff

47

ff

48

poco rit.
f. 5te.

49 Grandioso. (Poco meno mosso.)

ff

50

ff *sf* *sf*

51

3 *7*

Mahler — Symphony No. 7 in E Minor

3. Horn.

52

53 Nicht eilen.

54

55

56 Wieder ins Tempo übergehend, Tempo I risoluto

57

58 a tempo

59 Nicht eilen. rit. rit. poco rit.

60 rit. wieder a tempo

61

Von hier an Tempo. Frische.

Nicht eilen.

Mahler — Symphony No. 7 in E Minor

3. Horn.

62 *Liebert.*

63

64

Breit.

Schalltrichter auf.

65

rit.

Tempo I. (Allegro.)

66

67

Etwas zurückhaltend.

a tempo subito. d = d

68

Mahler — Symphony No. 7 in E Minor

3. Horn.
2. Satz.
Nachtmusik.

in F
Allegro moderato. kurz *mit Dämpfer rit.* kurz *a tempo* *rit.*
 1. Horn. *p* antwortend 1 *panhorrend*

69 *Allegro* kurz *Egl. Horn.*

70 1. Fag. *mit Dämpfer p* *Nicht eilen! Nicht anschwellen. Etwas drängend.* *Tuba.*

Tempo. offen
f — *pp*

72 *Tempo subito. Andante molto moderato.* *Sehr gemessen.* 73 74

Nicht eilen.

75 2. Horn. 1. 2. Horn. *tr* 3. Horn. 1. 2. Horn.

76 *p* *sf* *p* *offen* *p* *oress.* *sf* *f*

77 *sf* *p* *sf* *pp* *sf* *pp*

78 *Tempo. Nicht eilen, sehr gemächlich.*

Mahler — Symphony No. 7 in E Minor

3. Horn.

79 *sempre p*

80 *Gemessen.* 81 *p*

1. 2. Horn. *p cresc.*

82 *p subito*

83 1. Horn. *mit Dämpfer mp*

84 1. Horn. *rit. dim. p*

a tempo 85 *fag. mit Dämpfer Gehalten. sf p*

86 *Dämpfer ab. 87*

2. Horn. 88 *Foro meno mosso. 89*

p

90 *sempre p*

Mahler — Symphony No. 7 in E Minor

2. Horn.

91 1. Horn. gest. *mf* *Trägend.* *cresc.*

92 *allegro*

93

94

95 1. Flut. Cl. 1. Flut. Clar. Fr.

96 *offen Tempo.*

97

98

99

100

101

1. 2. Horn.

102

103

104 *tacet bis Schluss der Nummer.*

Mahler — Symphony No. 7 in E Minor

3. Horn.

3. Satz.

Schattenhaft. in F

Fließend, aber nicht schnell; in den Anfangstakten noch etwas zögernd [112]

[113]

Allmählich etwas fließender.

[114]

[115]

[116]

[117]

2. Ob.

2. Horn.

[118]

2. u. 4. Horn. 'etw. flott'

[119]

[120]

[121]

[122]

1. 2. Horn.

[123]

Sopt. mit Dämpfer

[124]

[125]

Klagend.

1. 2. Horn.

[126]

[127]

1. 2. Horn.

[128]

[129]

Mahler — Symphony No. 7 in E Minor

72

3. Horn.

1. 2. Trpt. *gestopft* **130** *ff* *offen*

131 **132** **133**

134 *Trio. oben.* *rit. vlt.*

135 *Wie vorher (ebenso plötzlich).* *pp* **136**

137 *Piu mosso (subito).* *rit. vlt.* *Tempo I (subito).*

138 *Piu mosso. Tempo I.* *1. 2. Horn.*

139 *Immer das gleiche Tempo.* *Piu mosso. Tempo I.* *f* *mf*

140 *crase.*

141 *Nicht eilen.* *Forzate.* *p* *pp* *cresc.*

142 *a tempo* *f*

Mahler — Symphony No. 7 in E Minor

3. Horn.

143

144 *Wieder wie am Anfang.*

145 *Fließend.*

146 *Etwas gehalten.*

147

148 *Wieder wie zu Anfang. (nicht eilen)*

149

150

151

152 *Tuba.*

153

154

155

156

157 *ff. cl. clar.*

158

159 *gestopft*

gestopft

Mahler — Symphony No. 7 in E Minor

3. Horn.

160 *offen* 161

lung *lung* 162 *ff. al. cl.* 163 *ff.* *ff. al. cl.*
Engl. Horn.

Wild.

164 *Più mosso.* *a tempo* 165

p *cresc.* *ff* *mf* *p* *p* 166

Più mosso (subito). Tempo I (subito). 167 *Più mosso. Tempo I.* 168 *1. 2. Horn.*

Pr. Tuba. 169

170 *molto accel.* *a tempo* *1. 2. 3. Cl.*

171 172

offen. 173

f *pp* *ff* *p*

174 *Nicht silen.* *lung* 1

3. Horn.

4. Satz tacet.

Rondo - Finale.

in F

223 *Tempo I. (Allegro ordinario.)*

Mahler — Symphony No. 7 in E Minor

3. Horn.

230 *Behaglich.* 231

232 *f sempre* 233

poco rit. Pesante. Kurz

Gelesen! Nicht schnell. Tempo II. (Allegro moderato ma energico) etwas schneller als im Tempo I. Nicht eilen. 2. Horn.

234

235 *Grazioso (immer dieselbe)* 236

Nicht eilen. Nicht eilen. 237

Abgt. 1. 2. Horn. sf sf sf sf p

Pesante. 238 *Immer noch Tempo II. (Immer 3/2 aber Pesante.)*

239

240 *Gelesen. 2. 4. Horn. mit Dämpfer* 241 *Nicht eilen (aber immer 3/2 des Tempo II.)*

Dämpfer ab.

242 *Etwas zurückhaltend. Gelesen (aber immer noch in Halben).* 243

Engl. Horn.

Mahler — Symphony No. 7 in E Minor

3. Horn.

1. 2. Horn- *facorrit.* **244** *Noch etwas gemessener, (nicht allmählich ins Tempo I übergehen, aber besser immer Halbe.)* **245**

Pesante (übergehen ins Tempo I) $\frac{4}{4}$. **246**

Pesante. **247**

Tempo I (subito). **248** *Nicht eilen. Immer die gleichen Halben.* **249** *Nicht eilen - recht gemessen.*

Grazioso. **250** *Ein wenig fließender (ganz unmerklich). Immer 3-4 aber immer gemessen.* **251** *1. Horn.*

1. Viol. Solo.

252 *Recht gemessen (quasi Andante).* *1. 2. 4. Horn.*

Flott.

253 *Grazioso. Wieder gehalten.* *Wieder flott.*

254 *Fließend.*

Mahler — Symphony No. 7 in E Minor

3. Horn.

Ss. Tuba. *Nicht schleppen.*

255

Unmerklich prägnant.

256 *Schalltr. auf.*

Tempo I, subito. (Halbe wie die Viertel des Tempo I.)

257

Fließender.

258

Fessante rit. molto rit.

259

Tempo I. Schalltr. auf.

260

261 **262** *Gemächlich.* *1. Horn. tr.*

Mahler — Symphony No. 7 in E Minor

3. Horn.

263 Sehr fließend, sogar etwas drängend.

264

Etwas eilend.

265

Im erreichten Tempo weiter (also schneller, als das erste Mal).

266

267

268 Tempo I (subito).
Schalltr. auf.

269 Sempre l'istesso Tempo.
(d wie früher d) immer im Tempo Nicht schleppen.

270

schmetternd

271

272 Unmerklich drängend.

273 Poco più mosso.

274 molto riten. - - - - - Poco mosso (Tempo II).

275 Etwas gemessener.

foco rit. Doch etwas langsamer.
(Geziertissimo, höchste Manuett.)

276 1. Trpt.

Mahler — Symphony No. 7 in E Minor

3. Horn.

Andante, sehr gemessen

277

3. Horn.

290 *Tempo primo (♩ = ♩) Etwas feierlich. Brachvoll.*
ff non legato *ff*

291 *Resante* *a Tempo*
fff *sf* *ff*

Shalttr. auf.
ff *ff* *sf*

292 *Fesank.*
ff *sempre ff*

293 *Shalttr. auf.*
ff

294 *sempre ff*

295 *Gehalten* *molto ritem.*
ff

296 *a tempo*
ff

297 *Drängend.* *rit.*
ff

Gustav Mahler
Symphony No. 7 in E Minor

4. Horn.

1. Satz.

in F
Langsam. (Adagio)

1

2

3

Etwas weniger langsam aber immer sehr gemessen.

Sempre pp

Nicht schleppen.

Drängend. molto rit.

4 *Tempo I. (Adagio) subito, aber fließender als zu Anfang.*

Nicht schleppen.

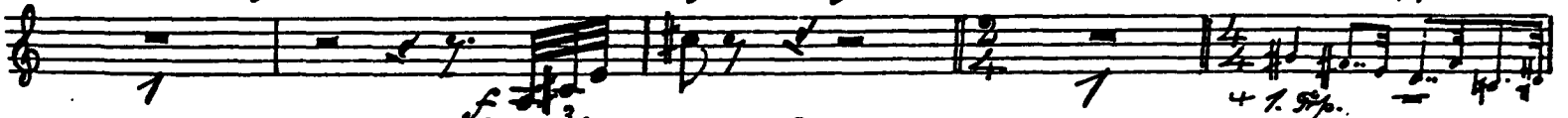

+ 1. Sp.

Wir hier an (unmerklich) drängend.

gestopft.

5

offen

Seu mosso. Drängend.

Mahler — Symphony No. 7 in E Minor

2

4. Horn.

6 *Allegro, ~~con fuoco~~ risoluto ma non troppo*

7

8

9

10

11

12

13

14

15

16

Mahler — Symphony No. 7 in E Minor

4. Horn.

Slott.

Poco pesante
Tempo I.

Molto pesante
1. 2. Horn.

e misurato

23 *Nicht eilen.*

poco rit. Ganz zurückhalten!

24 *Moderato.*

Viol. I.

25

mit Dampf

Wieder Tempo.
(Allegro)

27 *offen*

28

3. Horn.

Mahler — Symphony No. 7 in E Minor

4. Horn.

29

30

31

32

Meno mosso. Wieder etwas bewegter, aber gemessen wie vorher.

33

Meno mosso.

Subito Allegro I. Kiemlich ruhig.

Engl. Horn.

rit.

34

35

36

37

Etwas gemessener (wie vorher) d = d

38 Sehr gehalten.

sehr weit gehalten

39 Sehr feierlich. Noch mehr zurückhaltend.

Sehr breit. Tempo (molto moderato)

40

41

Gehalten.

Mahler — Symphony No. 7 in E Minor

4. Horn.

42

Adagio. (Tempo der Einleitung.)

43

pp *cresc. molto* *f*

p *ff* *p*

p *ff* *p*

Esras drängend. poco rit.
a tempo fließend. gest.
Wieder a tempo (langsam aber nicht mehr schlüpfend). *Leidenschaftlich.*

ppp *dampfer ppp* *ff* *p*

Allonählich drängend.

pp *ff*

Allegro come prima.

ff

ff

foco rit.

Grandioso. (Poco meno mosso.)

f

ff

ff

Mahler — Symphony No. 7 in E Minor

4. Horn.

52

53 Nicht eilen.

54

55

56 Wieder ins Tempo übergehend.

Tempo I risoluto

57

58 a tempo Nicht eilen.

59

60 rit.

61

tr

frisch.

d = d Nicht eilen.

Mahler — Symphony No. 7 in E Minor

4. Horn.

62 *Fließend.*

63

64

Breit.

Schalltrichter auf.

65

rit.

Tempo I. (Allegro.)

ff schmetternd

66

67

Claras zurückhaltend.

a tempo subito

68

molto cresc.

Mahler — Symphony No. 7 in E Minor

8

4. Horn

2. Satz.

Nachtmusik.

in F
Allegro moderato.
 1. Horn

3. Horn rit. a tempo

rit. Kurz **69** *Allegro.* Engl. Horn

70 1. Fag. **71** *Nicht eilen! Nicht auseinanderfallen! Etwas drängend.*
 mit Dämpfer *p*

Tempo Offen
ff *pp* *f*

72 *Tempo subito. Andante molto moderato.*
Sehr gemessen.
pp *sempre pp* *pp*

73 **74**

Nicht eilen. 2. Horn **75** *ff.*

2. Horn

1. 2. Horn *tr.* *ff.* *sf*

76 *offen*
p *sf* *p* *p* *cresc. sf* *f* *sf*

Mahler — Symphony No. 7 in E Minor

1. Horn.

9

Mahler — Symphony No. 7 in E Minor

4. Horn.

1. Horn. 1. 2. 3. Horn. Drängend.

91

92 *allegro* 93

94 *f* *pp* 95

96 *offer*

97 *Tempo.* *ff* *sf* *f* *p* 98

99 *p* *ff* *p* *sf* *molto* *f* *P* *sf* *sf* *dim*

100 *p* 4 *sf* 9 101 *H. Cl. Clar.*

102 *1. 2. Horn.* *p* *f* *p subito* *cresc. poco a poco*

103 *f* *p* 3 1 *f* *p*

Mahler — Symphony No. 7 in E Minor

4. Horn.

1. Horn.

104 *f* *p subito* *p. cresc.* *f*

105 *Sehr gemessen.* 106 *ff, Engl. H.* *gestopft*

107 *offen* 108 *Handgelenke schütteln* *1. ff.*

109 110 111 *pp*

voll. *lange* *ppp morando*

3. Satz.

in F
Schattenhaft.

Fließend, aber nicht schnell; in dem Anfangstakten noch etwas zögernd.

112 *pp*

113

114 *Allmählich etwas fließender.*

115 116 *sempre p* *cresc.*

Mahler — Symphony No. 7 in E Minor

72.

4. Horn.

117 *52. ob.* *12. kl. u. B.* **118** *mf*

119 **120** **121** **122** *1. 2. Horn.*

123 *Sfp. mit Dämpfer.*

124 **125** *Klagend. 1. 2. Horn.* **126**

127 *1. 2. Horn.*

128 *mf* **129** *f*

130 *gestopft* *f* **131** **132** **133**

offen *f*

5 7 8 2 2 7 1 4 4 11 4

Mahler — Symphony No. 7 in E Minor

4. Horn.

19

134 *Trio.*
Wozn. *fz. foz.*

135 *Wie vorher (ebenso plötzlich).* 6 136 9 137 *Più mosso (subito).*
1. Horn. *fz. foz.*

Tempo I (subito).
1. 1. *gustigst*
fz. foz. *cresc.*

138 *Più mosso. Tempo I.*
1 1 1. 2. Horn. *f*

139 *Immer das gleiche Tempo.*
offen. Più mosso. Tempo I.
1 *mf*

140 *cresc.* *ff* *p* *cresc.*

141 *Nicht eilen.* *Pesante.* 142 *al tempo*
ff *f* *dim.* *p*

143 2. 144 *Wieder wie am Anfang.* 145 1 *Flüßend.*
p *cresc.* *p* 10 5

146 *Etwas geballt.* 1. 2. Horn. *fz. foz.*

147 148 *Wieder wie am Anfang. (Nicht eilen).*
ff *simpraff* *ff* *1 kurz 2 kurz 7*

Mahler — Symphony No. 7 in E Minor

4. Horn.

1. 2. Horn.

149

150

Fag.

151

152

Suba

153

154

155

156

Flötter
Fr. Suba.

157

ff. cl. Clar.

158

159

gestopft

gest.

160

ff

offen

161

ff

162

163

ff

Wild

164

ff

Mahler — Symphony No. 7 in E Minor

4. Horn.

Più mosso. *a tempo.* **165**

cresc. *p* *mf* *p* *p* **166** *Più mosso subito.*

Tempo I subito. **167** *Più mosso. Tempo I.* **168** 1. 2. Horn.

Tuba.

f *dim.*

169 **170** *molto accel.* *a tempo* 1. 2. 3. Ob.

p *dim.*

171 *mit Dämpfer*

mf

172 *offen*

f *pp* *f*

173 **174** *Nicht eilern.* *Raus*

p *4* *5* *7*

4. Satz tacet.

Mahler — Symphony No. 7 in E Minor

4. Horn.

Rondo - Finale.

in F.
223 *Tempo I. (Allegro ordinario)*

tr tr tr tr

ff. *f* *sf* *sf sf sf*

Maestoso **224**

ff *marcato* *ff sempre*

Pesante *a Tempo* **225**

sf *sempre ff*

Pesante *sempre ff*

226 *a Tempo*

sf *ff*

227

ff *ff* *ff* *ff* **228**

ff *ff* *ff* **229**

fließend. *drängend.*

ff = p *ff*

Lange halten. *sempre listesso Tempo. (Tempo I ordinario)*

ff *cl.*

Mahler — Symphony No. 7 in E Minor

4. Horn.

230 *Behaglich. 1. Horn.*

231

232

233 *meno rit. Pesante. kurz gemessen? Nicht schnell. Tempo I. (Allegro moderato ma energico) e staccato piccolo al fine Tempo I*

234

Nicht eilen. 2. Horn.

235 *2. Horn.*

Gracioso. (immer flüchtiger) 236 *Nicht eilen. Nicht eilen.*

1. u. 2. Horn.

237 *Pesante.*

238 *Immer noch Tempo II. (Immer 2/2 aber Pesante.)*

239

Mahler — Symphony No. 7 in E Minor

4. Horn.

240 1. Viol. mit Dämpfer 241 Nicht eilen/ aber immer $\frac{3}{2}$ des Tempo II.)

242 Dämpfer ab. Etwas zurückhaltend.

243 1. 2. Horn. poco rit. 244 Noch etwas gemessener

Engl. Horn. 1 3 4 6 1. Horn.

245 (schon allmählich ins Tempo I übergehen, aber besser immer halbe.) 246 Resante übergehen ins Tempo I ($\frac{3}{4}$.)

247 Resante. Tempo I (subito).

248 Nicht eilen. Immer die gleichen Halben.

249 Nicht eilen - recht gemessen. 250 Allegro. Ein wenig fließender (ganz konventionell). Immer d-d aber immer gemessen.

251 1. Horn.

252 Recht gemessen. (quasi Andante)

1. Viol. Ho.

253 Grazioso. (Wiedergehalten.)

Flott. 1. Viol. Ho.

254 Fließend. Hr. Tuba.

Violoncelli. Trpt.

Mahler — Symphony No. 7 in E Minor

4. Horn.

Nicht schleppen.

255

Unmerklich, drängend.

256

Schallte. auf.

Tempo I subito. (Halbe wie für Viertel des Tempo I.)

257

Fließender.

258

Fes ante.

rit.

259

molto rit

Tempo I.

Schallte. auf.

260

261

262

Gemächlich.

1. Horn.

Mahler — Symphony No. 7 in E Minor

4. Horn.

263 Sehr flüßend, sogar etwas drängend. **264**

f. p. Cl. Clar.

265 Etwas eilend. *immer letzten Takte weiter. (als vorher. — für als das erste Mal.)*

266 *1. 3. Horn.* **267**

268 *Tempo I subito.*

Schalltr. auf.

269 *Tempo l'istesso Tempo.*
(d wie früher) (immer im Tempo I) Nicht schleppern. **270**

271 **272** Unmerklich drängend.

schmetternd

273 Poco più mosso. *rit. - - -*

274 molto riten. - - - *Meno mosso (Tempo.)*

dim. p

275 Etwas gemessener. *poco rit. (Graziosissimo, keine Monnett.)* **276**

f. p. Cl. Clar.

Mahler — Symphony No. 7 in E Minor

4. Horn.

Andante, sehr gemessen
3. st.

277

278

Heurückhaltend.
(Molto pesante)

Wieder wie vorher (plötzlich) (tempo I subito)

279

Nicht schleppen.

280

Fließend.

281

282

Gesamt.

283

Flott.

284

285

Breiter (plötzlich).

offen

286

rit.

Feierlich (Nicht etwas mißlicher).

287

molto rit.

Fin. Sub.

Mahler — Symphony No. 7 in E Minor

4. Horn.

Plötzlich wieder a tempo (L).

1. Viol. 288

pp

289 *3. Trpt. accelerando.*

290 *Tempo primo (♩) etwas feierlich. Trachtvoll.*

ff non legato *ff*

291 *esante a Tempo*

ff *f* *ff*

Schalttr. auf. 292 *esante.*

ff *sf* *ff* *sempre ff*

293 *Schalttr. auf.*

ff

294

ff *sempre ff*

295 *Gehalten.* *molto rit.* 296 *a tempo*

ff *ff*

297 *Drängend.*

ff

rit.

ff

Gustav Mahler
Symphony No. 7 in E Minor

Tenorhorn in B.

Langsam.

(Adagio)

1. Satz.

Fagott, Streich.
großer Ton.
f

2 1 3 *ffp* *ffp* *ff* *hervortretend*

ff

ff *Etwas weniger langsam, aber immer sehr gemessen.*

1 *Nicht schleppen.* *Drängend*
1. 2. 3. Vers. *exp.*

molto rit. 4 *Tempo I. (Adagio) subito, aber fließender als zu Anfang.*
ff

Nicht schleppen. 2 5 *Von hier an (unmerklich) drängend. Più massa.*
6 3

Drängend. 6 *Allegro risoluto ma non troppo*
con massa
2 *Stärker.*

7 6 8 6 9 6 10 4 8

Mahler — Symphony No. 7 in E Minor

2

Tenorhorn in B.

11 8 12 3 *Str., Klar., Fag.*

13 3 14 6 *Exp., Str.* *rit.* *a tempo (sempre (J werden!) l'istesso)*

15 7 16 5 *a tempo Allegro.* *Flott.* *Str.* *Exp.*

17 4 18 3 *Tempo I. (d = d)*

19 2 20 7 *1. 2. 3. Pos.* *Tuba.* *Pos., Eb.*

21 5 22 8 23 *Nicht silen.* *Pos.* *Exp.*

poco rit. Ganz zurückhaltend. 24 *Moderato.* 25

26 *Wieder Tempo I. (Allegro.)* 27 4 28 4 *d = d* 29 8 30 3 2

31 6 *rit.* *1. Exp.*

32 *Gemessener.* *Meno mosso. Wieder etwas bewegter, aber gemessen, wie vorher.* 33 *Meno mosso. rit. Subito Allegro I.*

Mahler — Symphony No. 7 in E Minor

Tenorhorn in B.

34 Ziemlich ruhig. 35 5 36 9 37 Etwas gemessener: (wie vorher) *d. d.*

38 Sehr gehalten.

39 Sehr feierlich. Nach mehr zurückhaltend. Sehr breit. Tempo (molto moderato).

40 3 41 2

42 gehalten.

Adagio. (Tempo der Einleitung.)

43 mit großem Ton

44 Etwas drängend. poco rit. a tempo fließend Wieder a tempo. (Langsam, of p)

45 Leidenschaftlich.