

Mahler — Symphony No. 7 in E Minor

2

3. Clarinetto.

rit. mosso.

ff = $\frac{1}{2}$ = ff = ff ff = ff

divergend

p cresc.

6 *Allegro confuso risoluto ma non troppo*

ff sempre ff

7

8

ff

9

10

p ff

dim. pp ff

11

ff

12

4 ff stacc. ff

13

14

ff ff ff ff *dim.* ff

rit.
a tempo (sempre l'istesso)
(werden)

ff f p *dim.* pp

Mahler — Symphony No. 7 in E Minor

3. Clarinette.

Shalltr. auf quasi Tromp. **37** *Storagemeßener (wie vorher) b = d* **38** *Sehr gehalten.* **2**

39 *Sehr feierlich. Noch mehr zurückhaltend.* *Sehr breit.* *Tromp. (mol. to moderato)*

40 *tr* **41** *Gehalten.*

42 *rit. Adagio (Tempo der Einleitung).* *molto marc.*

43

pp sempre pp **44** *ffras drängend.* *pp* *rit. a tempo*

Fließend. *Wieder a tempo. (Langsam, aber nicht schleppend.)* **45** *Leidenschaftlich.*

dim. pp **46** *Allmählich drängend.*

rit. molto rit. *Allegro come prima. Maestoso* **47**

tr **48** *pp* **49** *pp* *rit.*

3. Clarinetto.

Grandioso (Poco meno mosso)

Nicht eilen: tempo

Wieder ins Tempo übergehend. Tempo I risoluto

rit. poco riten. a tempo Nicht eilen.

Mahler — Symphony No. 7 in E Minor

8

3. Clarinetto

65 *rit.* *Tempo I. (Allegro)*

66 *ff*

67 *ff*

68 *ff*

Etwas zurückhaltend. Schalltrauf: a tempo subito d = d

P molto cresc. ff

2. Satz.
Nachtmusik.

Allegro moderato. in B.

1. Flöte. 3. Flöte rit. *a tempo rit.* *Allegro 1. Clar.*

69 *ff* 70 *p*

71 *ppp*

Etwas drängend. p non legato cresc. . . .

Mahler — Symphony No. 7 in E Minor

3. Clarinetto.

ff *Tempo!*

72 *Tempo subito. Andante molto moderato.*
Sehr gemessen. **73** *1. Viol.*

tr *tr* **74**

Nicht eilen. **75** *1. Viol.*

76

cresc.

dim. **77** *tr*

78 *Sempre l'istesso tempo.* **79** *Nicht eilen. sehr gemächlich.*

1. Viol. **80** *Gemessen.*

81 *1. Viol.*

Mahler — Symphony No. 7 in E Minor

3. Clarinette.

82

83

84

1. Clar.

rit.

allegro

85

2. Clar.

Gehalten:

86

87

88

89

90

1. Clar.

91

pp non legato

Maergerend.

res.

Mahler — Symphony No. 7 in E Minor

3. Clarinetta.

92 *allegro* 93

ff *p* *pp* *mp* 10 4

94 95

1. Fl. 1. Fl. Fl. 2. Fl.

96 *Tempo*

97

98

99

100

101

102

Mahler — Symphony No. 7 in E Minor

3. Clarinette.

3. Satz.

Schattenhaft.

112

113

in B, Fließend, aber nicht schnell: in den Anfangstakten noch etwas zögernd.

Allmählich etwas fließender.

114

Oboen.

B-Clar.

115

116 sf. sf.

117

118

stet. flatter

1. Viol.

119

in A

120

121

1. 2. 3. Fag.

122

1. 2. Clar.

sf.

in A

123

124

in B

1. 2. Cl.

125 Klagen.

126

1. Viol.

127

Mahler — Symphony No. 7 in E Minor

Allargando.

128 *1. 2. Clar.* 129 *cc.*

130

131 *ff.* 132 *cc.*

133 *f* 134 *Mrio.*

*135 *Wie vorher (abens plötzlich).** 136 *Mark.*

*137 *Piu mosso (subito).** *Tempo I (subito)* 138 *Piu mosso.*

Tempo I. 139 *Piu mosso.* *Tempo I.* 140 *1. 2. Clar.*

*141 *Alte eilon.**

*142 *esante.** *a tempo*

3. Clarinetta

143

Vorschläge so schnell als möglich.

144 wieder wie am Anfang.

145

flügend.

146 Etwas gehalten.

147

flügend.

148 wieder

wie zu Anfang. (nicht eilen)

149

150

151

152

153

ff

154

155

Mahler — Symphony No. 7 in E Minor

flüchtig Klarinette.

156

157

158

159

sempre legato

160

161

162

163

Wild.

Mahler — Symphony No. 7 in E Minor

18

3. Clarinette.

Rondo - Finale.

223

Tempo I. (Allegro ordinario) in A

Schalltr. auf.

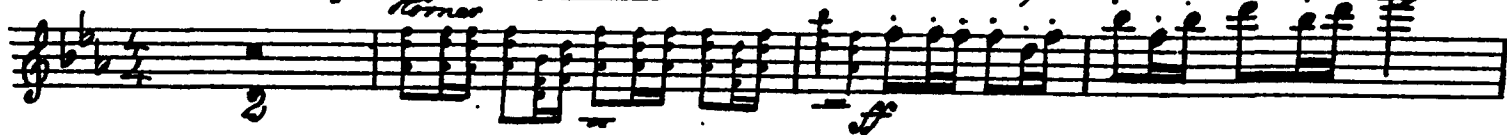

224

225

226

227

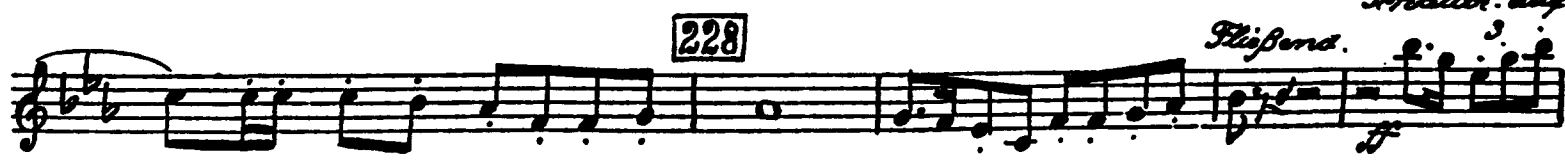

228

Schalltr. auf.

Drängend. *3. Clarinetto.*

229

230

Langhalten. ut. *Tempo L'istesso tempo.* *Behaglich.*
(Tempo I ordinaria)

230

231

231

232

232

233

sempre f *dim.* *nach B*

233

234

Punte. *Tempo II. (Allegro moderato ma non troppo)* *Nicht eilen.*
kurz Gelesen (Nicht so schnell. Poco. (etwas schneller als im Tempo I))

234

235

1. Clar. *Gravioso. (immer dieselben d)*

235

236

236

237

Mahler — Symphony No. 7 in E Minor

3. Clarinette.

Nicht eilen. *Nicht eilen.* *Pesante.*

237

f *pp* *f*

238

Immer noch Tempo II. (Immer 3/2 aber Pesante.)

sempre ff

trm *f*

239

1

240 *gemessener.*

sempre ff

241 *Nicht eilen (aber immer 3/2, das Tempo II).*

242 *Etwas mehr zurückhalten. Gemessener (aber immer noch in Halbton).*

1. 2. Clar.

Egl. Horn.

243

Blas. *1. Clar.*

p *f*

Etwas mehr zurückhalten. 244 *Noch etwas gemessener, (aber, allmählich ins Tempo I übergehen, aber besser immer Halbton).*

1 2 *p* *f*

245

1. 2. Clar.

246

p *ff*

Pesante übergehen ins Tempo I (4/4).

247

Pesante.

trm *Tempo II (subito).*

248 *Nicht eilen.* *Immer die gleichen Halben.*

1. Viol.

249

tr

Clarinetta.

Nicht eilen - recht gemessen.

250

Grazioso.
*Ein wenig fließender (ganz unmerklich).
(Immer 2=2 aber immer gemessen.)*

251 *Riten.*

1. Or.

252 *Recht gemessen.
(quasi Andante.)*

flott

in B **253** *Grazioso. Wieder gehalten*

Wieder flott.

254 *Fließend.*

Nicht schleppen.

255

Unmerklich drängend.

256

*Tempo I subito.
(Flüße wie der Wind,
tal, der Rom no I.)*

Mahler — Symphony No. 7 in E Minor

3. Clarinette.

257 *Fließender*
Trommeln
ff *dim. p*

258

Pesante. *rit.* 259 *molto rit.*
ff *sf* *p* *f* *ff* *dim.*

Tempo I. *Schallt. auf:*

260 *sempre ff*

261 *tr*

ff *f* *p* *sf* *tr tr tr tr*

262 *NR.* *Gemüthlich.* *p* *pp* *pp* 263 *Sehr fließend, sogar etwas drängend.*

irr. B. *tr* *p* *f* *p* *1* *p* *1*

in B 264 *tr* *p* *sf* *4/6* *sf* *2*

NB. Wenn die B.-Cl. nicht mit der linken 2. Klappe versehen sind, so mußte die ganze Stelle von zwei Fächern vor 263 an auf E1-Cl. geblasen werden.

3. Clarinetto.

Etwas silend. *in A*

265

Am schnellsten Tempo weiter, (als schneller als das erste Mal).

266

267

268

Tempo I subito.

in B

269

Temporellstens.

tempo. (so wie früher) (immer im Tempo I)

Nicht schleppen.

270

271

272

Unmerklich drängend.

3. Clarinette.

273 *Toco più mosso.*

274 *molto rit.* *sempre ff*

Meno mosso (Tempo II). 275 *Etwas gemessener.* *poco rit.*

Noch etwas langsamer. (Graciosissimo, beinahe Menuett.)

276 *pp* *pp* *pp*

Andante, sehr gemessen 277

278 *Stallt. auf!* *Zurück haltend. (Molto pesante.)*

Wieder wie vorher. (plötzlich) (Tempo II subito.)

279 *sempre p*

Nicht schleppen. 280

Stallt. auf. *Fließend.* 281 *f stacc.* *simile.*

3. Clarinette.

282

283

Resante. *Schallt. auf.*

Flott.

284

285

Breiter (hitzlich)

4 4 *Stimmen*

286 *rit. Schallt. auf.*

Feierlich. (Noch etwas mäßiger)

287

molto rit.

cresc.

Plötzlich wieder a tempo! 288

marcato

in B 4 *Stimmen* 2

289

marcato

accelerando

Mahler — Symphony No. 7 in E Minor

3. Clarinette.

(d-d) *staccato fierlich, Prachtvoll.*
Tempo primo

290

f

pesante **291** *a tempo*

f cresc. *ff*

292 *pesante.*

293 *schalltr. auf.*

294 **295** *gehalten.*

molto rit. **296** *a tempo*

297 *Drängend.*

rit.

Gustav Mahler
Symphony No. 7 in E Minor

Clarinete in Es.

1. Satz.

Langsam. (Adagio.) 1 2 3 *Etwas weniger langsam, aber immer sehr gemessen.*

1 *Nicht schleppen.* *Drängend.*
Pos. u. Viola.

molto rit. 4 *Tempo! (Adagio) subito, aber fließender als zu Anfang.* *Nicht schleppen.*

5 *Von hier ab (unmerklich) Più mosso. Drängend.* 6 *Allegro risoluto ma non troppo*
drängend. *confuso.*
Hörner Viola. Cel.

7 8

9 10 *Oboen. Clar.*

11 12 *1. 2. 3. etc.*

13 14 *f.* *1 f*

sf *rit.* *al tempo sempre l'istesso* 15 2

Mahler — Symphony No. 7 in E Minor

Clarinete in E_{is}.

Fl. Ob.

16

Fl. Picc.

3

kurz

al tempo Allegro.

ff sf sf

Flöte.

17

18

1

4

ff

ff

Tempo I. d = $\frac{3}{4}$

Poco pesante

1. 2. 3. Clar.

19

6

sf

1

7

20

1

7

21

Fl.

3

3

3

3

1

p

ff

f

Molto pesante e misurato

22

23

Nicht eilen. poco rit.

6

8

4

1

Ganz zurückhaltend.

Fl. Ob. Clar.

24

Moderato.

Viol. Solo

6

25

26

3

sf p

27

28

3

4

2

sf

sf

Mahler — Symphony No. 7 in E Minor

Clarinete in Es.

29 *sf* 5 2 *p* *ff* 30 *1. Ob. Clar.*

31 *p* *ff* *sf* *sf* *p* *sf* *p*

32 *rit.* *Gemessener* *Meno mosso. Wieder etwas bewegter, aber gemessener, wie vorher.*

33 *Meno mosso. rit.* *Subito Allegro I. Ziemlich ruhig.* *Engl. Horn*

34 10 35 5 36 9 37 *Etwas gemessener. (wie vorher) = d* *1. Fltp.*

38 *Sehr gehalten.* *39 Sehr feierlich. Noch mehr zurückhaltend.*

Sehr breit. *Tempo. (molto moderato)* 40 41 *Gehalten.* 42

1. 2. Viol. *Adagio. (Tempo der Einleitung).* *rit.* *Clar. Fag.*

43 *Etwas drängend.* 44 *poco rit.* *altempo (Fließend)* *4 Flöten.*

45 *Wieder altempo. Langsam aber nicht mehr schleppend.* *Leidenschaftlich. Allmählich drängend.*

Mahler — Symphony No. 7 in E Minor

4

Clarinete in Es.

Flöten. Ob. 46 *rit.*
ff

molto rit. *Allegro come prima* 47 48 *poco rit.*
Maestoso
1 6 9 2 *Trompeten.*

49 *Grandioso. (Poco meno mosso)*
ff

50 3

51

2 *ff*

52 1 *ff*

Nicht eilen. 53 *ffp* *sf. cresc.* *ff*

54 55 6 *ff*

Wieder ins Tempo übergehend *Sp. I risoluto* 56 4 *f*

Mahler — Symphony No. 7 in E Minor

6

Clarinete in Es.

2.-4. Satz tacent.

Rondo - Finale.

Mahler — Symphony No. 7 in E Minor

Clarinete in Es.

242 *Etwas zurückhaltend. Gemessener (über immer noch in Halben).* 243

2 *Engl. Hr.* 1 6

Etwas zurückhalten. Noch etwas gemessener, (schon allmählich ins Tempo I übergehen, aber 244

1 *1. Fl. 1. Ob.*

Besser immer Halbe.) 245 *Fl. 1. Ob.* *tr tr*

4

246 *tr tr tr* *Pesante, übergehen ins Tempo I (3/4)*

pp ff ff 7

247 *Pesante.* *tr* *Tempo II (subito)*

ff 3

248 *Nicht eilen. Immer die gleichen Halben.* 249 *Nicht eilen - recht gemessen.*

2 7 1 *Fl. Ob.*

fp fp sf

250 *Grazioso. Ein wenig fließender (ganz unmerklich). Immer d = d aber immer gemessen.* 251

3 4 3

Ob. *tr* *pp* *fp*

252 *Recht gemessen. (quasi Andante).* *Flott. Holzbl. Trpt.* 253 *Grazioso. Wieder gehalten.* *Fl. 1. Ob. 2. Clar.*

8 *Hörner.*

Mahler — Symphony No. 7 in E Minor

Clarinete in Es.

Wiederflott. **254** Fließend.

sf p *tr* *sf* *p*

Nicht schleppen. **255** Unmerklich drängend.

256 1. Viol. 2. Viol.

ff. Ob. Clar.

Tempo I subito. (Halbe wie die Viertel)

ff *ff*

Fließender. *tr*

des Tempo I.) **257**

ff *dim. p*

258 Pesante.

ff *sf*

rit. **259** *molto rit.* *tr* Tempo I.

ff *dim* *ff*

260 **261**

1. Fl. 1. Ob. 1. Clar.

262 Bemüht **263** Sehr fließend, sogar

ff *ff*

1. Fl. 1. Ob. 1. Clar.

etwas drängend. *tr* **264** Etwas eilend.

p *ff*

Mahler — Symphony No. 7 in E Minor

Clarinete in Es.

Im erreichten Tempo weiter (also schneller als das erste Mal).

266 3. u. 4. Fl. Ob. Clar.

1. Viol.

Tempo I subito.

269 Sempre listesso tempo. (wie früher) (immer im Tempo.)

Nicht schleppen.

1. Viol.

Poco più mosso.

Unmerklich cresc.

Meno mosso. (Tempo II). 275 Etwas gemessener.

poco rit. (Graziosissimo) Noch etwas langsamer

beinahe Menuett 276

Andante, sehr gemessen 277

Fl. Ob. Clar. 278

Mahler — Symphony No. 7 in E Minor

Clarinet in B_♭.

Zurückfallend (*molto pesante*). Wieder wie vorher, plötzlich *Tempo subito*,
 Fl. ob. clar. 3

279 Nicht

schleppen 280 5 Fließend. 281 Flöten. oben

282 1 2

Pos. Pesante. 283 Schalltrichter auf! ff sf sf

3 Flott. 284 1 pp dim. pp

2 285 Breiter. (plötzlich.) 1 Viol. ff

Schalltrichter auf! 286 Feiertlich. (Noch etwas mässiger.) rit. ff p ff

287 1 sf sf sf sf

molto rit. 288 Plötzlich wieder a tempo (II) 8 cresc.

Mahler — Symphony No. 7 in E Minor

Clarinete in Es.

289 *Fl. Ob.*
Accelerando.

290 *Tempo primo (♩ = ♩) etwas feierlich.*
ff

291 *Prachtvoll.*
ff cresc. . . ff
pesante
tr. tr. tr.
a tempo

292 *ff*
pesante.

293 *Schallkr. auf!*
ff

294 *6*
295 Gehalten.
Fl. Ob. Clar.

296 *ff*
molto rit.
tr.
297
Drängend
a tempo
Fl. Ob. Clar.

298 *7 ff*
rit.
ff

Gustav Mahler
Symphony No. 7 in E Minor
Bassclarinette.

in it. *pp* *Salz.*

Langsam. (Adagio)

p *simile* *pp*

1

crec. *ff* *sf* *sf* *p* *subito* *ff* *ff*

2 *tr* *tr* **3**

sempre ff *ff* *f* *dim. p*

etwas weniger langsam, aber immer sehr gemessen:

f cresc. *ff* *ff*

Nicht schleppen. *Drängend, molto rit.* **4** *Tempo I (Adagio) subito, aber*

ff *pp*

fließender als zu Anfang. *Nicht schleppen.*

ffp *sf* *ffp* *sf*

5 *Von hier an (unmerklich) drängend.*

ffp *ff* *sf*

Più mosso. Drängend. **6** *Allegro con*

ffp *ff* *ffp* *sf* *Hörner.*

sempre risoluto ma non troppo

3

Mahler — Symphony No. 7 in E Minor

Baßclarinette.

7 8 9 10 Clar. 7b.

11 Engl. Hr. Clar.

12

13 14 rit. (sempre l'istesso a tempo (d werden d))

15 16 dim.

17 18 a tempo Allegro Flott.

19 Tempo I. $\text{♩} = \text{♩}$ Poco pesante

20 123. Clar.

Mahler — Symphony No. 7 in E Minor

Baßclarinette.

21 *Molto pesante e misurato*
 1. 2. 3. Clar. *ff*

22 *ff*

23 *Nicht eilen. poco rit. dim. p*

Ganz zurückhaltend. Moderato. 24 25 *1. 2. 3. Clar.*

26 *Wieder Tempo I. (Allegro.)* 27 28 *4 Flöten. fp cresa ff*

29 *1. Clar. ff*

30

31 *rit. ff p*

32 *Gemessener Meno mosso. Wieder etwas bewegter, aber gemessen, wie vorher. p*

33 *Meno mosso. rit. subito Allegro! ziemlich* 34 *ruhig*

ppp 8 10

Mahler — Symphony No. 7 in E Minor

Baßclarinette.

59 *nicht eilen. rit.* *a tempo* 60 *rit.*

pp *pp* *p* *pp* *cresc. ff*

wieder a tempo *Von hier an Tempo.*

61 *Frisch.*

ff *ff*

nicht eilen. 62 *fließend.*

ff *ff*

63 *ff sempre*

64 *ff*

65 *Breit.* *rit.*

ff *ff*

Tempo I. (Allegro.) 66

67 *etwas zurück haltend.*

a tempo subito 68

3 2

Mahler — Symphony No. 7 in E Minor

Baßclarinette.

2. Satz.
Nachtmusik.

in B

Allegro moderato.

1. Horn.

3. Horn.

rit.

a tempo

rit.

Allegro.
1. Clar. 69 70

71 Nicht etwas drängend.
1. Clar. 71

72 73

Tempo. 72 Tempo subito. 73 Andante molto moderato.
Sehr gemessen. 73 1. Clar. 73

74 Nicht eilen.
1. Horn. 75

76 77 78

77 78

Mahler — Symphony No. 7 in E Minor

8

Baßclarinette.

Sempre l'istesso Tempo. **79** *Nicht eilen, sehr gemächlich.* **80** *Semessoni.*

3 *3 1. rit.* *p* *cresc.* *f*

81 *ff.* *ob.*

82 *p* *mf*

83 *mf* *p* *morendo* *rit.*

84 *pp* *3* *1. Horn.*

a tempo **85** *Schaltton.* **86** *1. ob.*

0 *4* *3*

87 *p* *f* *dim.*

rit. *rit.*

88 *p* *f* *pp* *4* *8* *Joco meno* **89** *massa.*

90 *1. Clar.* **91** *1. Clar.*

Mahler — Symphony No. 7 in E Minor

Baßclarinette.

103 *p* *cresc.*

104 *pp*

105 *Sehr gemessen.*

106 *Fl.* *p* *pp* *2*

107 *nicht zurückbleiben.* *p* *pp* *1. Fl. 1. Fl.* *2. Fl. 2.*

108 *pp*

109 *pp*

110 *1. Ob.* *pp*

111 *6 (lange)*

3. Satz.

in B: Schattenhaft.

Fließend, aber nicht schnell: in den Anfangstakten 112 noch etwas zögernd.

112 *Ph.* *Cb.* *Ph.* *Cb.* *p*

113 *1*

114 *Allmählich etwas fließender.* *stan* *sempre pp* *1* *2*

115 *ff* *pp* *p* *4*

Mahler — Symphony No. 7 in E Minor

Bassclarinet.

116 117 118 *Etiv. flotto*

p *cresc.* *f* 8 8 8

119 *1. Ob. 1. Clar.* 120 121 122

ff *ff* 6 8 3

1. 2. Clar. *Ob. Engl. Horn. cl.*

123 124 125 *Klagend.*

ff. Clar. *p* *pp* 5 8 2

126 *1. Flot.* 127

3 *ff*

128 129

3 *pp* 1 3

130

f *f* 3 3 3 3

131 *dim.* 132 *ff. Ob.*

1 4 3 1 2 *ff* *ff*

Mahler — Symphony No. 7 in E Minor

Saßclarinette.

133 *in B* 134 *Trio.* *Più mosso (subito)* 135 *Wie vorher. (ebenso plötzlich)*

136 *Più mosso (subito).* *Tempo I (subito).*

138 *Più mosso. Tempo I.* 139 *Più mosso.*

Tempo I. 140

141 *Nicht eilen. Pesante.* 142 *al tempo*

143 *morendo*

144 *Wieder wie am Anfang.* 145

fließend. 146 *etwas gehalten.* 147 148 *Wieder wie zu Anfang.*

1. Clar. 1. Clar.

Mahler — Symphony No. 7 in E Minor

Baßclarinette.

149 2. Viol. *pizz.* *Fag.* Fl. Clar.

150 1. 2. Hr. 6 7 8

153 3. Clar. 2 Fl. Clar.

155 Fag. Clar. 2 2

156 2 *ff* *in fl. flatter* *p* 2 *ff* 2

157 4 *ff* *ff* *ff* *ff* *ff*

158 *ff* *ff* *ff* *ff* *ff*

159 *p* 2 4

160 2 *ff* *p* 4

161 *in B* 1 1. 2. 3. Clar.

Bassoblarinette.

4. Satz.
Nachtmusik.

in B

Andante amorosa

rit.

a Tempo

175 106. 3

176 177

Gehalten 178 179

180

181 182 183 10

184 V. Solo.

185 Str. anhaltend. Tempo. 186

187

188 189 190 1. Horn.

Mahler — Symphony No. 7 in E Minor

Baßclarinette.

191 *Steigend.* 192 *Sehr fließend.* 1. Clar. 193

194 *Sinnlos ärmend.* *stacc.* 195 *Nieder a tempo.*

196

197 1. Clar. 198

199 *Schalten.*

200

201 202

203 204 *Nicht eilen.* *Dreit.*

205 *poco rit.* *a tempo* 206 *rit. Adagio.*

Tempo I. *poco rit.* 207 *a tempo*

1. Clar.

Mahler — Symphony No. 7 in E Minor

Baßclarinette.

208 1. Horn. *p* *f* *p* *3*

209 *leicht silber*

210 *p* *pp* *sf* *4*

211

212 *p* *rit.* *molto rit.*

213 *Tempo* *Etwas drängend.* *3* *1. Fl.*

214

215 *Aufgeregt.* *Sehr fließend.* *sf* *sf* *Tempo I subito.* *3* *6*

216

217 *2. Clar.* *2. Viol.*

218 *p* *1. Ob.* *1. Clar.* *pp*

219

220 *2* *3* *4* *5* *6* *7* *8* *4* *1. Clar.*

221

222 *Horn.* *rit.* *pp* *morendo*

Mahler — Symphony No. 7 in E Minor

Sopracarinetta.

Rondo - Finale.

in B
Tempo I (Allegro ordinario.)

2 Hörn.
 Maestoso **223** Pesante a Tempo

224 Pesante a Tempo

225 Pesante

226 a Tempo

227 1. 2. 3. Clar. *ff* 1 *ff* 4

228 2 *ff*

Fließend. Drängend. **229** Fl. Clar. *ff* *langhalten.*

Sempre l'istesso Tempo. (Tempo I ordinario.) **230** Behaglich. Vla.

231

Baßclarinette.

232

pp

f dim. p

233

f

poco rit. Pesante. Semessen! Nicht schnell! Tempo II (Allegro moderato ma energico) etwas schneller

f p

als im Tempo 234 nicht eilen.

f

235 Grazioso (immer dieselben d) 236 nicht eilen. Er. II. Ob. Cl.

f

nicht eilen. 237

f

Pesante. 238 Immer noch Tempo II.

f

(immer 3/4 aber Pesante.) 239

f p

240 Semessen. 241 nicht eilen (aber immer 3/4 des Tempo II). 242 etwas zurückhaltend.

f

Mahler — Symphony No. 7 in E Minor

Bassolarinotto.

Gemessener (aber immernoch in Halben). Solo 243

etwas zurückhalten. 244 noch etwas gemessener, (schon allmählich ins Tempo I übergehen). 245

246 Pesante, übergehen ins Tempo I ($\frac{1}{4}$). 247

Pesante. 248 249 Tempo I (subito).

248 Nicht eilen. Immer die gleichen Halben. 249 Nicht eilen, recht gemessen.

250 Grazioso. ein wenig fließender (ganz unmerklich). Immer dabei immer gemessen.

251 252 Recht gemessen (quasi Andante).

Mahler — Symphony No. 7 in E Minor

Baßclarinette.

1. cl. Flott. **253** *Grazioso. Wieder gehalten.*

Wieder flott. **254** *Fließend.*

nicht schleppen. **255**

Unmerklich drängend.

256 *Tempo I subito.*

(Halbo wie die Viertel des Temp.) **257** *Fließender.*

258

Pesante. rit. **259** *molto rit.* *Tempo I.*

260

261 *in ff.*

Mahler — Symphony No. 7 in E Minor

Baßclarinette.

262 *Gemütlich.*

263 *Sehr fließend, sogar etwas drängend.*

264 *molto cresc.*

265 *etwas eilend.*

266 *Im erreichten Tempo weiter (als schneller als das erste Mal).*

267

268 *Tempo I subito.*

269 *Sempre l'istesso Tempo.*

270 *Nicht schleppen.*

271

272 *Unmerklich drängend.*

273 *foco più mosso.*

1. Fl. 1. Ob.

1. 2. Cl.

in B

Mahler — Symphony No. 7 in E Minor

Baßclarinette.

rit. **274** *molto rit.* *meno mosso (Tempo I).*

275 *poco rit.*

Noch etwas langsamer. (Tranciosissimo, beinahe Menuett.) **276** *1.2. Cl.*

Andante, sehr gemessen **277** *1.2. Fag.*

Fl. Ob. **278** *zurückhaltend. (Molto pesante.)*

Wieder wie vorher (plötzlich) (Tempo II subito.) **279**

nicht schlappen. **280** *fließend.* **281**

282

pesante. **283** *f sempre*

Flöt. **284** *ist*

Mahler — Symphony No. 7 in E Minor

Baßclarinette.

Körn. 285 *1.2. Trpé.*

Breiter (plötzlich.) 286 *rit. - - -* *Feierlich. (Noch etwas)*

mäßiger.) 287 *molto rit.* *2 in B*

Plötzlich wieder 288 289 *sempre ff* 290 *acceler.* *1.2.3. Cl.*

Tempo primo (s. d.) *Trachtvoll. etwas feierlich*

Pesante 291 *a Tempo*

292 *Pesante.*

293

294 295 *Schalten.* *molto rit.*

296 *a Tempo* 297 *Drängend.* *rit. Trpé.* *Pos.* *fff*