

# SONATE

Pour VIOLON et PIANO

A. MAGNARD

Op. 13 - 1901

## I

**Large**

VIOLON

*p* *f* *p* *f*

**Largement**

*p* *f* *p*

**Animé**

*f*

Re - te - nez beaucoup **Large**

*ff<sup>v</sup>*

**Animé** **Même mouvement**

*f* *f*

**Sans presser**

*ff* *f* *p*

1 *p*

8

2 4<sup>e</sup> C. *p*

*mf* *p* *f* *pp*

Retenu 5

1. Plus animé 4 Retenez Mouvt. *tr* *ff* *mf* 2. Plus animé 10

*ff* *f*

*mf* *f*

*mf* *f*

*ff*

Mouvement *toute la force* *f* *mf* *p* Sans ralentir

1 1 2 Retenez

*p* *p* *mf*

**Mouv<sup>t</sup>**

*p* *mf*

8.....

*f* *p* *p*

Re - te - nez Retenez Calme

2

3 3

Re - te - nez **Mouvement**

*f*

8.....

*ff* *f*

*p* *mf*

5

4<sup>e</sup> C. *p*

2 *p*

*f*

8.....

*mf* **Re - te - nez** **Mouv<sup>t</sup>**

4<sup>e</sup> C. Retenu Plus animé

3 En retenant Mouvement d = ♩ Large

Mouvement

d = ♩ d = ♩ Largement

d = ♩ d = ♩ Mouvement

Sans presser

# II

Calme

2

*p*

Lent

Mouvement

*mf*

*f*

*p*

Re - te - nez

*f*

*p*

Mouvement

5

Vif

*ff* brusquement

Lent

Vif

*f*

6

Large

*p*

*p*

Calme

1

chantez

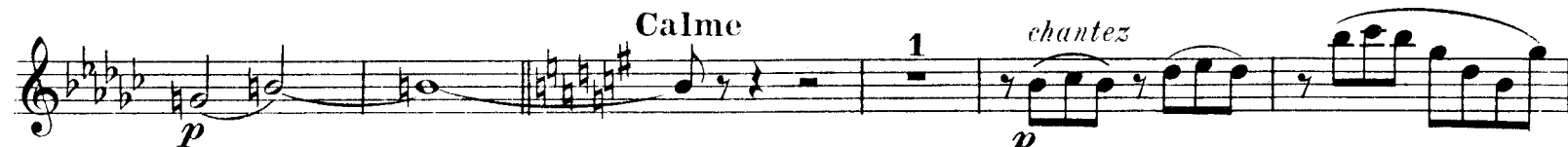

*p*

*p*

Re - te - nez Lent

Mouvement

Retenez Mouvt

Vif

Lent Vif

Lent

Large

En animant un peu

En calmant peu a peu

Calme

Lent

Mouvement

*p* < >

Largement

*mf* *f* *ff* *p*

Re - te - nez Lent

< > *pp* 1

III

Très vif

*f* *f* *p*

*p*

*f* *p* *f* *p*

*p*

*f* *f* *f* *PIZZ.* *ARCO*

*p* *PIZZ.* *ARCO* 1 *ARCO*

*mf* *PIZZ.*

ARCO  
f

PIZZ. 1 ARCO  
ff

ff

f

f 3 ff

6 Même mouvement  
f

Légèrement Sans rigueur  
5 p

En retenant un peu Mouvement 9  
f

8 En retenant  
ff f mf

4 5 6 7 8 9 10 11  
p pp Très ralenti 6

Mouvement

Un peu moins vif

# IV

**Large**

**Lent**

*ARCO*

En re - te - nant

**Large**

Retenez

**Animé**

En aug - men -

- tant

*d = d Calme*

**Grave**

**Vivement**

*accompagnez*

Animé

# SONATE

Pour VIOLON et PIANO

Op. 15 — 1901

A. MAGNARD.

## I

**Large**

VIOLON

PIANO

**Largement**

**Animé** ♩ = 126

**Retenez beaucoup**

**Large**

Animé ♩ = 126

Même mouvement

The third system continues the musical development. It features several triplet markings in both the treble and bass clefs. The dynamics fluctuate, including a *f* marking and a *p* (piano) marking. The piece maintains its energetic character through the use of slurs and ties.

8-  

*sans presser*

Mouvement  $\text{♩} = 66$

*toute la force*

*toute la force*

*f* *mf* *p*

Sans ralentir

*p* *égaleme*

**Retenez**

**Mouvement**

Re - te - nez

Re - - te - - nez

**Calme**

*le chant en dehors*

Mouvement

Mouvement

Retenu

4<sup>e</sup> corde

*p*

Plus animé

En re - te - nant

*f*

*p*

Mouvement

$\text{♩} = \text{♩}$  Large

*tr*

*ff*

*mf*

*f*

*ff*

$\text{♩} = \text{♩}$

$\text{♩} = \text{♩}$  Mouvement

*tr*

*ff*

$\text{♩} = \text{♩}$

$\text{♩} = \text{♩}$  Large

$\text{♩} = \text{♩}$  Largement

*tr*

*mf*

*f*

*ff*

*f*

$\text{♩} = \text{♩}$

$\text{♩} = \text{♩}$

Mouvement

The second system continues the piano accompaniment from the first system, featuring a variety of rhythmic patterns and articulation marks.

The third system continues the piano accompaniment, showing more complex rhythmic textures and articulation.

Sans presser

8<sup>ab</sup>

# II

## Calme

The 'Calme' section consists of three systems of music. The first system features a vocal line in the upper staff and a piano accompaniment in the lower staves. The piano part includes a prominent left-hand bass line with a 'p' dynamic and a right-hand part with 'pp' dynamics. The second system continues the vocal and piano parts, with a 'p' dynamic in the vocal line. The third system shows the vocal line with some notes marked with an 'x' and the piano accompaniment with 'x' marks on specific notes.

## Lent

## Mouvement

The 'Lent' and 'Mouvement' sections consist of two systems of music. The first system is marked 'Lent' and features a vocal line with dynamics 'mf' and 'f', and a piano accompaniment with 'mf' and 'f' dynamics. The second system is marked 'Mouvement' and features a vocal line with dynamics 'p' and 'pp', and a piano accompaniment with 'p' and 'pp' dynamics. The piano part in the 'Mouvement' section includes a complex rhythmic pattern in the right hand.

Re - te - nez

8

*p*

*pp*

**Mouvement**

*le chant accentué*

*p*

*mf*

*f*

Vif ♩ = 120

Lent

*ff*

*ff*

Vif ♩ = 120

Lent

*ff*

8

**Large**

*p*

*p*

Retenez

Mouvement

Re - te - nez

Mouvement

En animant un peu

En calmant peu à peu

Calme

**Lent**

**Mouvement**

Musical score system 2, featuring a vocal line and piano accompaniment. The piano part includes a tremolo in the bass line. Dynamics include *f*.

**Largement**

Musical score system 3, featuring a vocal line and piano accompaniment. The piano part includes fingerings (5, 5, 5, 5) and dynamics (*ff*, *p*).

Musical score system 4, featuring a vocal line and piano accompaniment. Dynamics include *p*.

Re - - - te - - - nez

**Lent**

# III

Très vif

arco *p* *mf* pizz.

arco *f* pizz.

arco *ff*

*ff p* aug- - men - - tez *ff p* aug- - men - - tez *f*

ff

ff f

Même Mouvement

f

f

8-

Sans rigueur

le - gé - re - ment

p

p

En retenant un peu

Mouv!

Très ralenti

Mouvement

pizz. arco pizz. arco pizz.

arco

pizz. arco

ff

ff p aug - men - tez

Un peu moins vif  $\text{♩} = 126$

# IV

**Large**

Musical score for the first system, marked **Large**. It features a piano introduction with dynamics *p*, *sf*, and *ff*. The score is written for voice and piano.

**Lent**

arco

En re - - - te - - -

Musical score for the third system, featuring the vocal line "En re - - - te - - -" and piano accompaniment.

-nant

**Large**

Musical score for the fourth system, marked **Large**. It features a piano introduction with dynamics *p*, *f*, *ff*, *p*, and *pp*. The score is written for voice and piano.

*Animé* ♩. = 108

En

aug - - - men - - - tant

pp p mf

8

Aug - - - men - - - tez

f ff

8

Animé ♩ = 120

ff

8

f

8

pp p

8

égul

Toujours large

Animé

pp

pp

pp

pp

pp

mf

Aug - men -

tez

ff

Animé

ff

f

pp

8 8 8 8 8 8

ppp

♩ = ♩. Retenu

mf p mf p mf

Retardez

f p mf

Retardez.

♩ = ♩

pp p p

f mf

Très calme

En re - - - - tar - - - - dant - - - -

Lent
