Leen og Plejlen hænge vi bort

arr. Hans Jorgen Messerschmidt
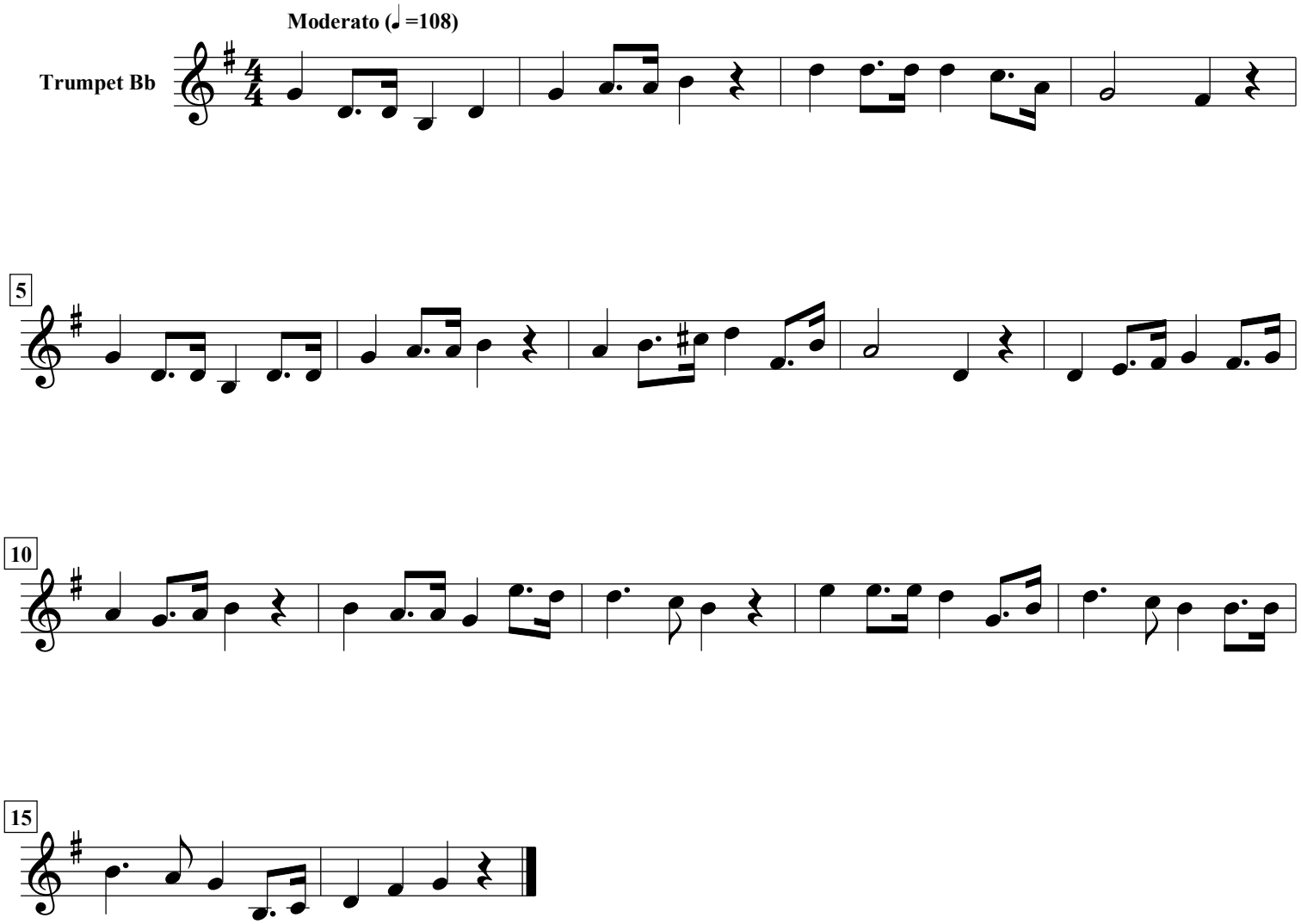
H.C. Lumbye (1810-1874)