

Clément LORET

PIÈCES POUR ORGUE

| | | |
|-------------------|---------------|----------------|
| MARCHE NUPTIALE | Op: 40 | Prix net 2 Fr. |
| CANTABILE | Op: <u>41</u> | - 2 fr. 50 |
| PRIÈRE | Op: 42 | - 1 fr. 50 |
| ANDANTE RELIGIOSO | Op: 43 | - 1 fr. 50 |
| CANZONE | Op: 44 | - 2 fr. 50 |
| SHERZO-FANFARE | Op: 45 | - 3 fr. |

OUVRAGES DU MÊME AUTEUR :

COURS D'ORGUE

22^{me} ÉDITION

G. F. HANDEL. - Douze concertos arrangés pour orgue seul, avec points d'orgue.

SIX NOËLS VARIÉS.

SONATE Op: 25

MARCHE FUNÈBRE.

LES FÊTES RELIGIEUSES - Pièces dans différents styles en douze livraisons Chaque net 4 Fr.

LE SERVICE DIVIN - Pièces pour orgue sans pédales en cinq livraisons Chaque net 3 Fr.

Cinquante morceaux pour orgue ou harmonium. Net 15 Fr.

Pour les détails des morceaux contenus dans ces diverses collections et dans la méthode, consulter le catalogue spécial.

PARIS
LORET FILS & H. FREYTAG
28, Rue Saint-Georges

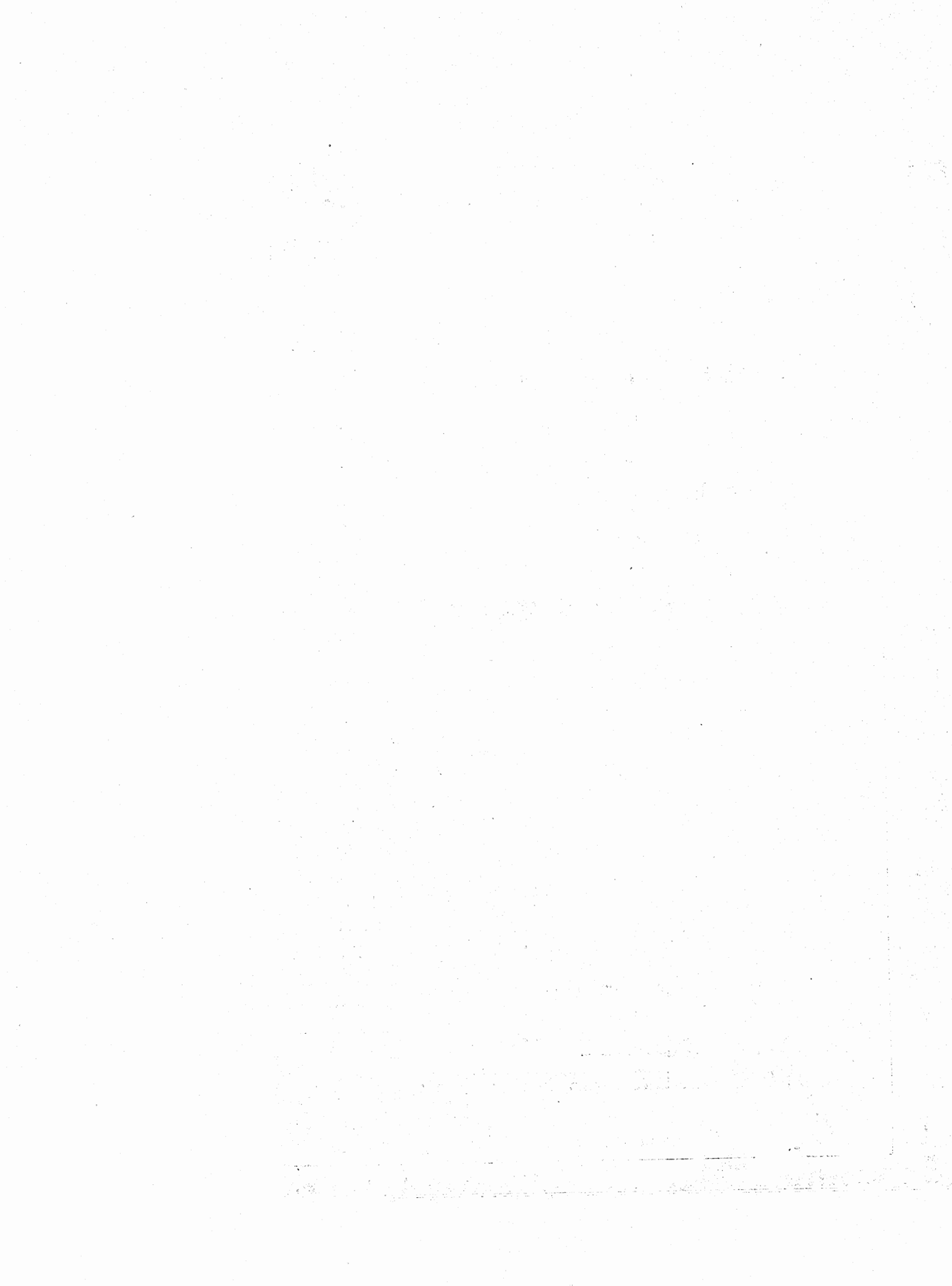

Inscribed to
J. FREDERICK BRIDGE Esq^{re} Mus.D^r
Organist of Westminster Abbey, London

CANTABILE

CLÉMENT LORET
Op. 41

JEUX { RÉCIT. — Hautbois 8 p.
POSITIF. — Salicional doux 8 p.
G^rORGUE. — Bourdon et Gambe 8 p.
PÉDALE. — Bourdons 16 et 8 p.

PREPARE { SWELL. — Oboe 8 f!
G^r ORGAN. — Stop. Diap. & Gamba 3 f!
CHOIR. — Soft Salicional 8 f!
PEDAL. — Found. 16 & 8 f!

(*) Andantino

MANUALE

PÉDALE

RÉC. SW.

POS. CH.

p

p

stacc.

poco rit.

tr

ôtez Hautbois. Mettez Flûte harm. 8 p.
Oboe in. Draw Harm. Flute 8 f!

pp

pp

tr

ôtez Flûte harm.
Mettez Hautbois.

mf

Harm Flute in.
Draw Oboe.

(*) Sur un Orgue à deux claviers on remplacera le Pos. par le G.O. avec Bourdon 8 p.
On a Two manual Organ, the Ch. can be replaced by G^r O. with Stop. Diap. 8 f!

ôtez Voix céleste. Mettez Hautbois.
Voix Célestis in. Draw Oboe.

