From the fabulous collection of

LA ROSELLINA

(dai «Lieder»)

Schubert.

Allegretto

1.

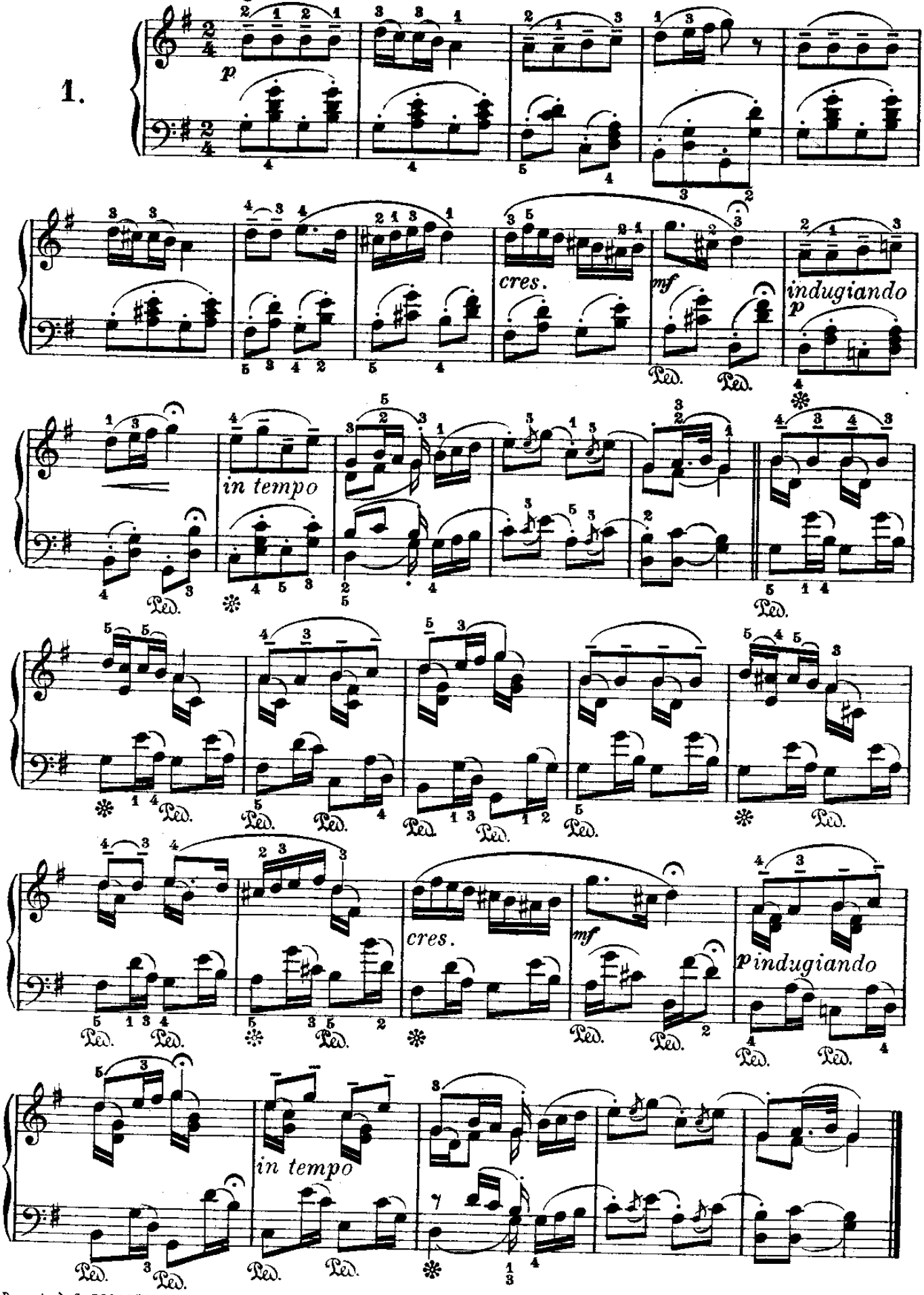

Proprietà G. RICORDI e C. MILANO.

Tutti i diritti della presente edizione sono riservati.

From the fabulous collection of

MARCIA DI FANCIULLI

(dalle Composizioni per Pianoforte a quattro mani)

Schubert.

Moderato

2.

p *f* *p* *f* *Fine.*

TRIO

p

D.C.al Fine.

From the fabulous collection of pc

VOLUTTÀ DEL DOLORE

(dai «Lieder»)

Schubert.

Poco mosso

3.

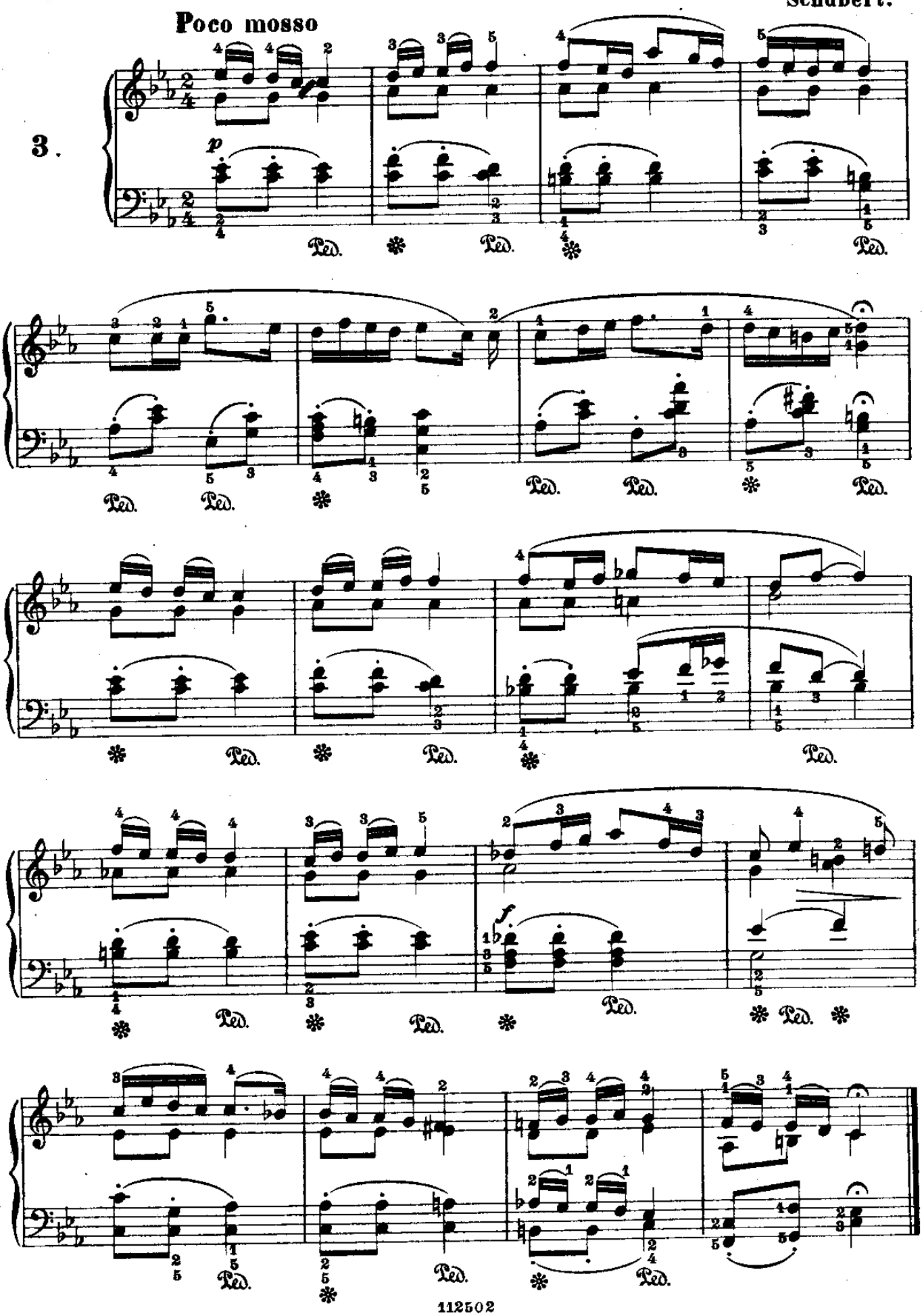

From the fabulous collection of

WALZER

(dall'Op.9)

Schubert.

Con moto

4.

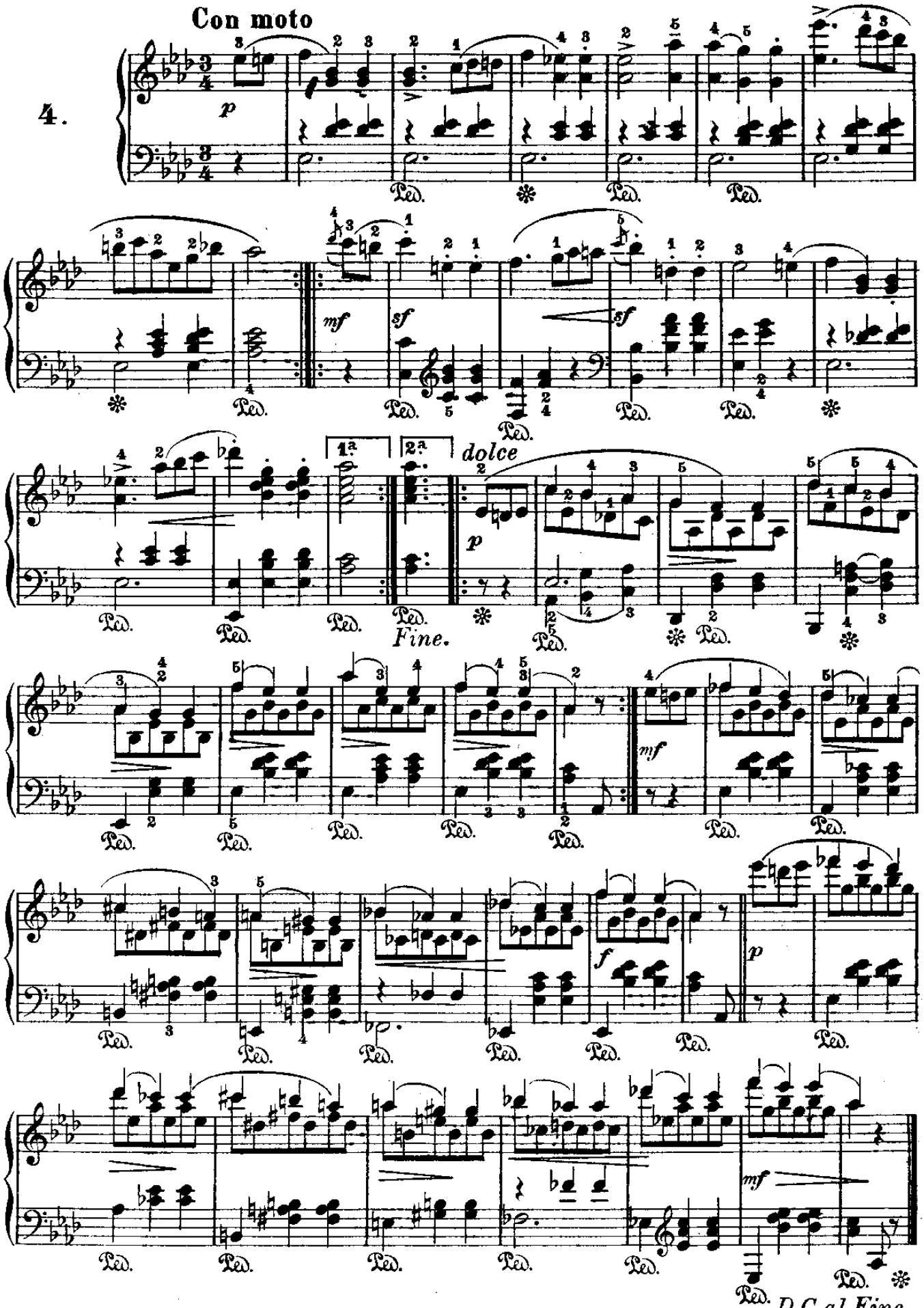

From the fabulous collection of ee

SULL'ONDA

(dai «Lieder»)

Schubert.

Moderato

5.

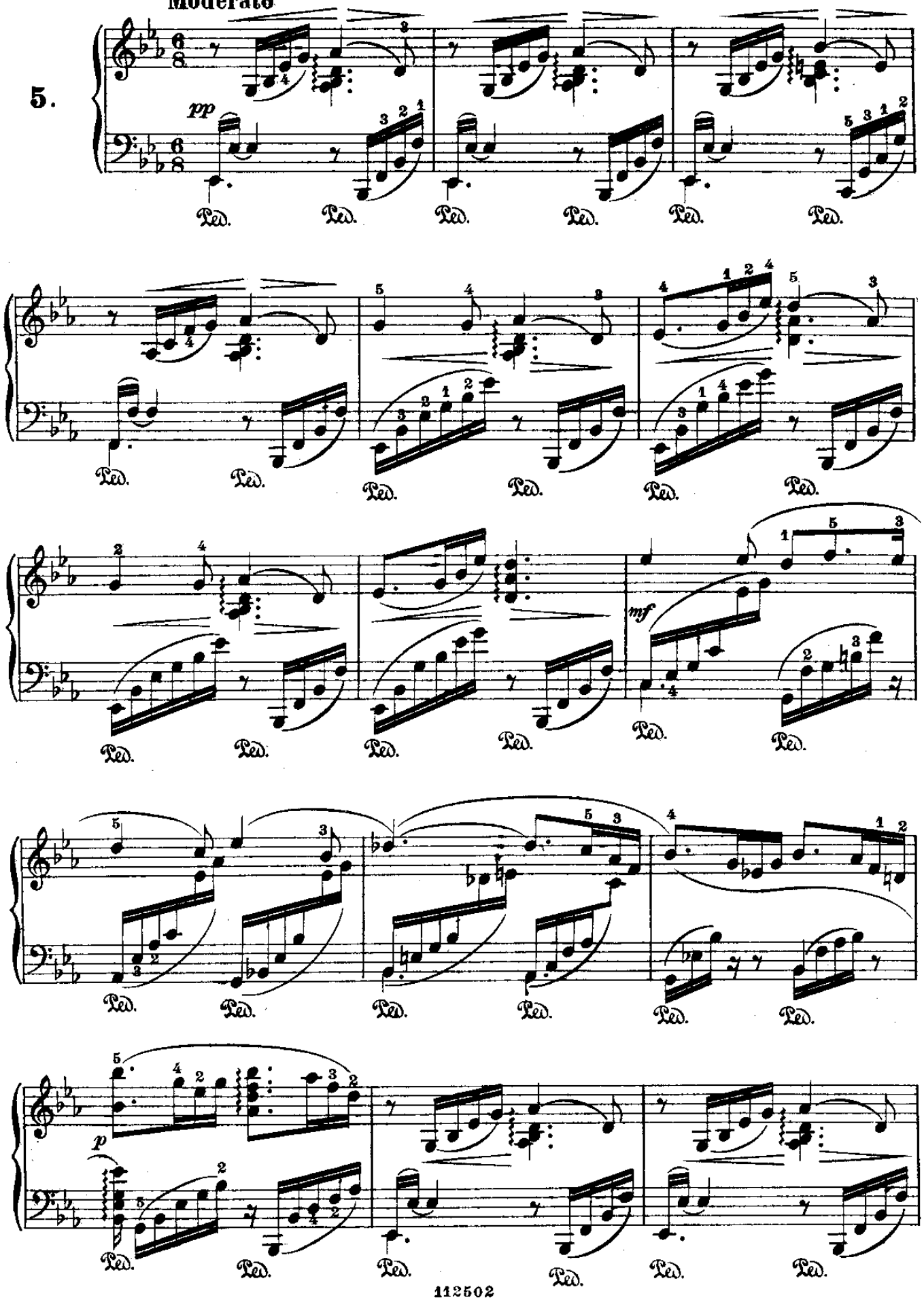

From the fabulous collection of

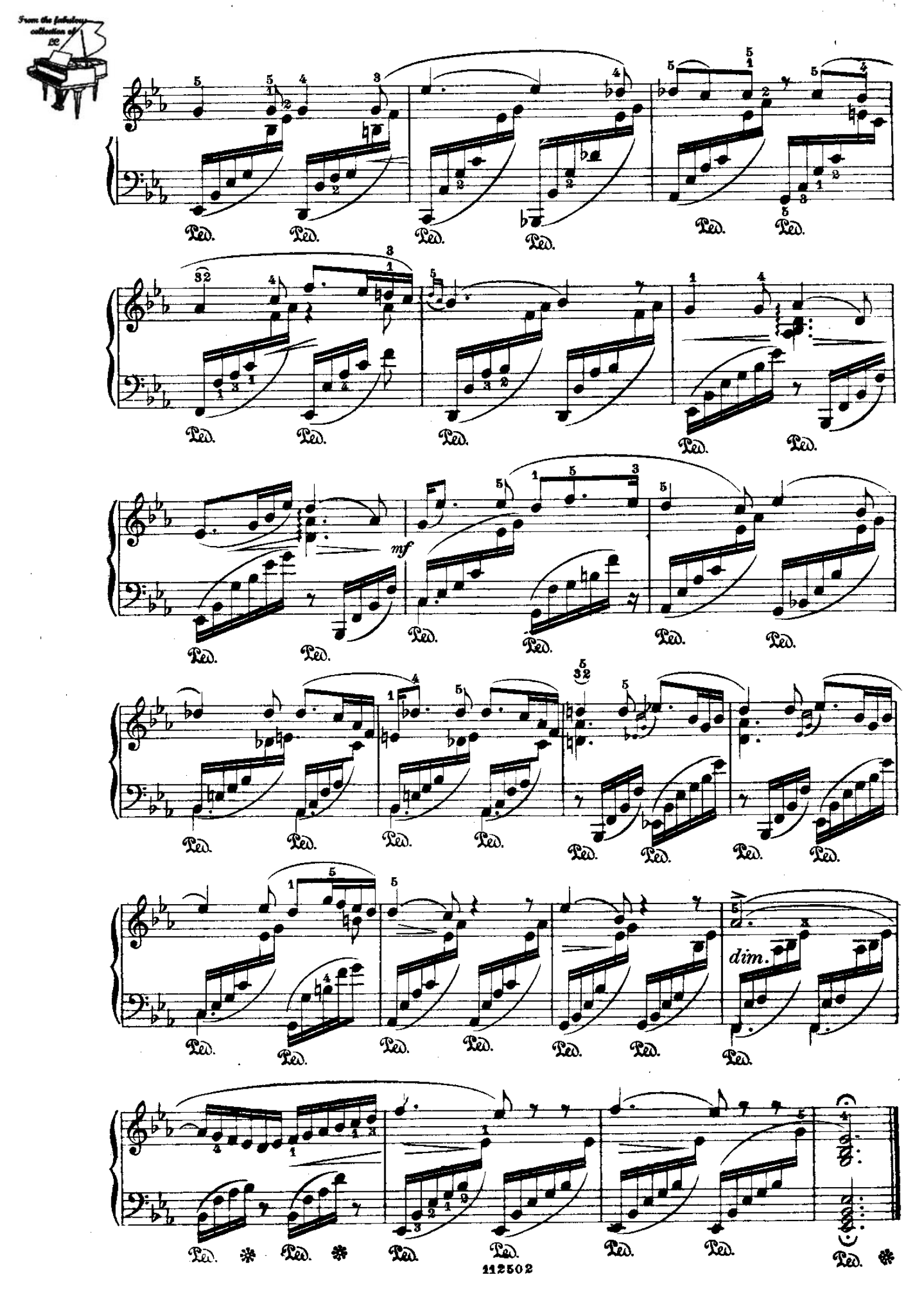

From the fabulous collection of

TU SEI LA PACE

(dai «Lieder»)

Schubert.

Lento

6.

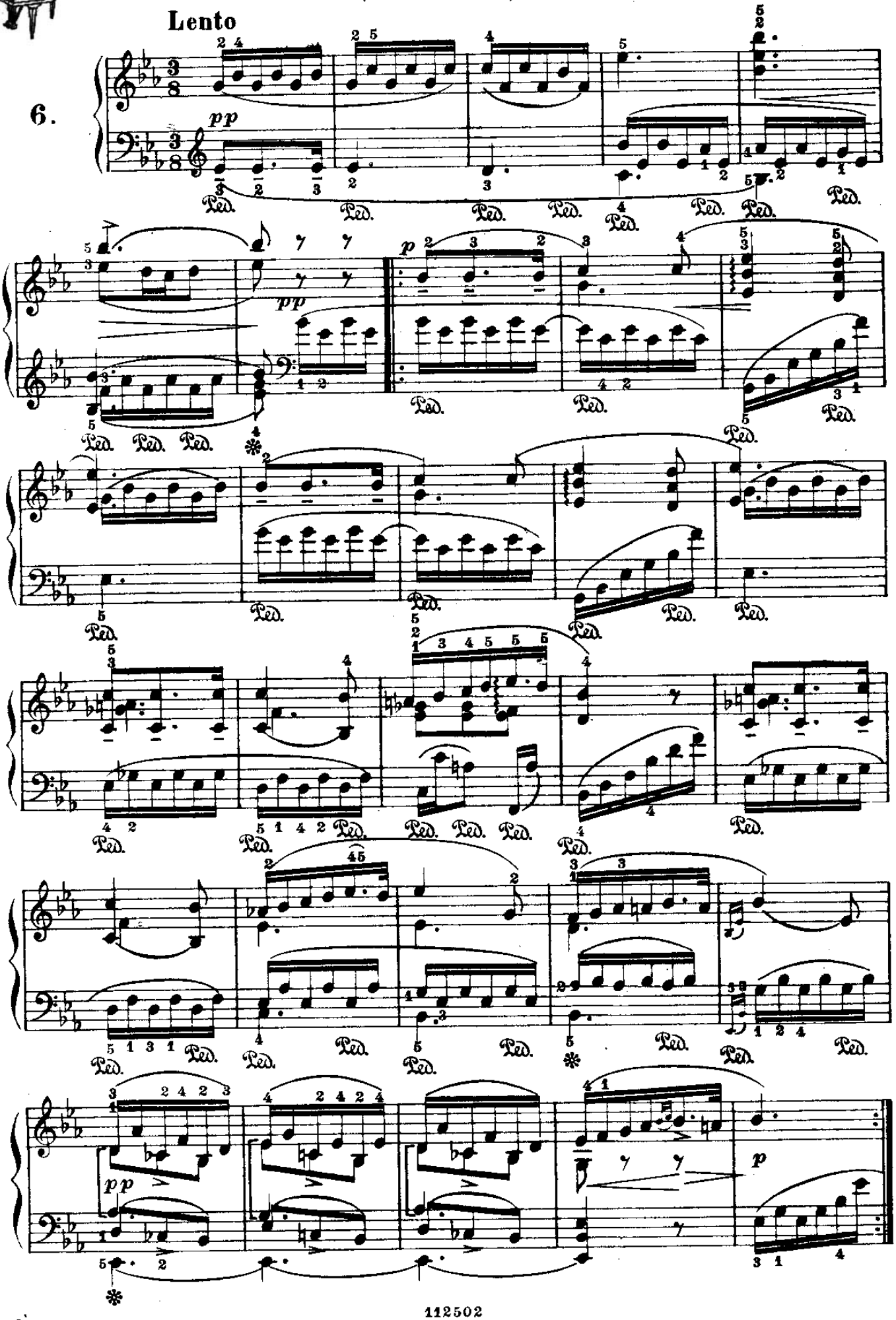

From the fabulous collection of

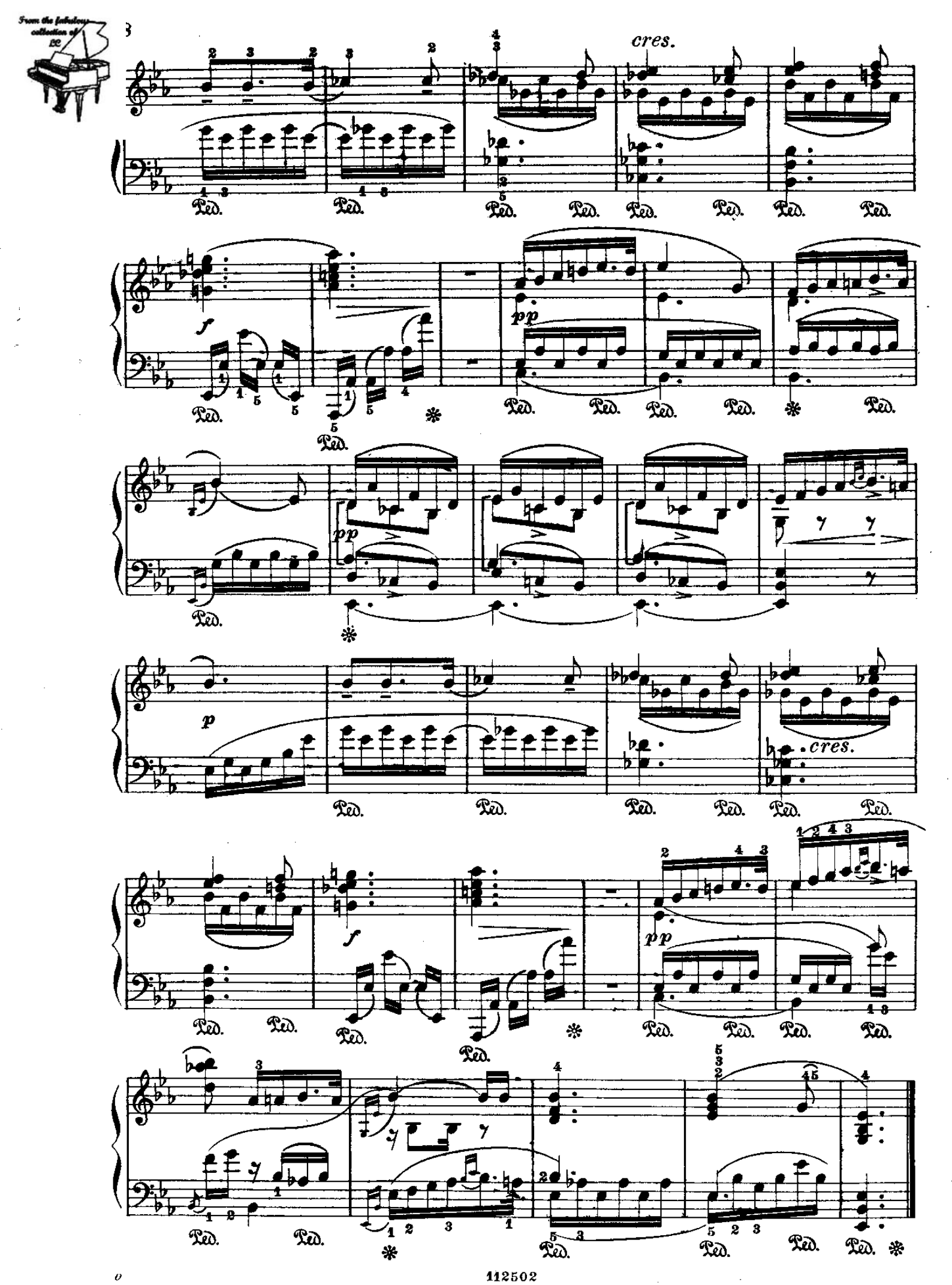

From the fabulous collection of pc

SCHERZO

(dal Quartetto Op. 125, N°1.)

Schubert.

Prestissimo

7.

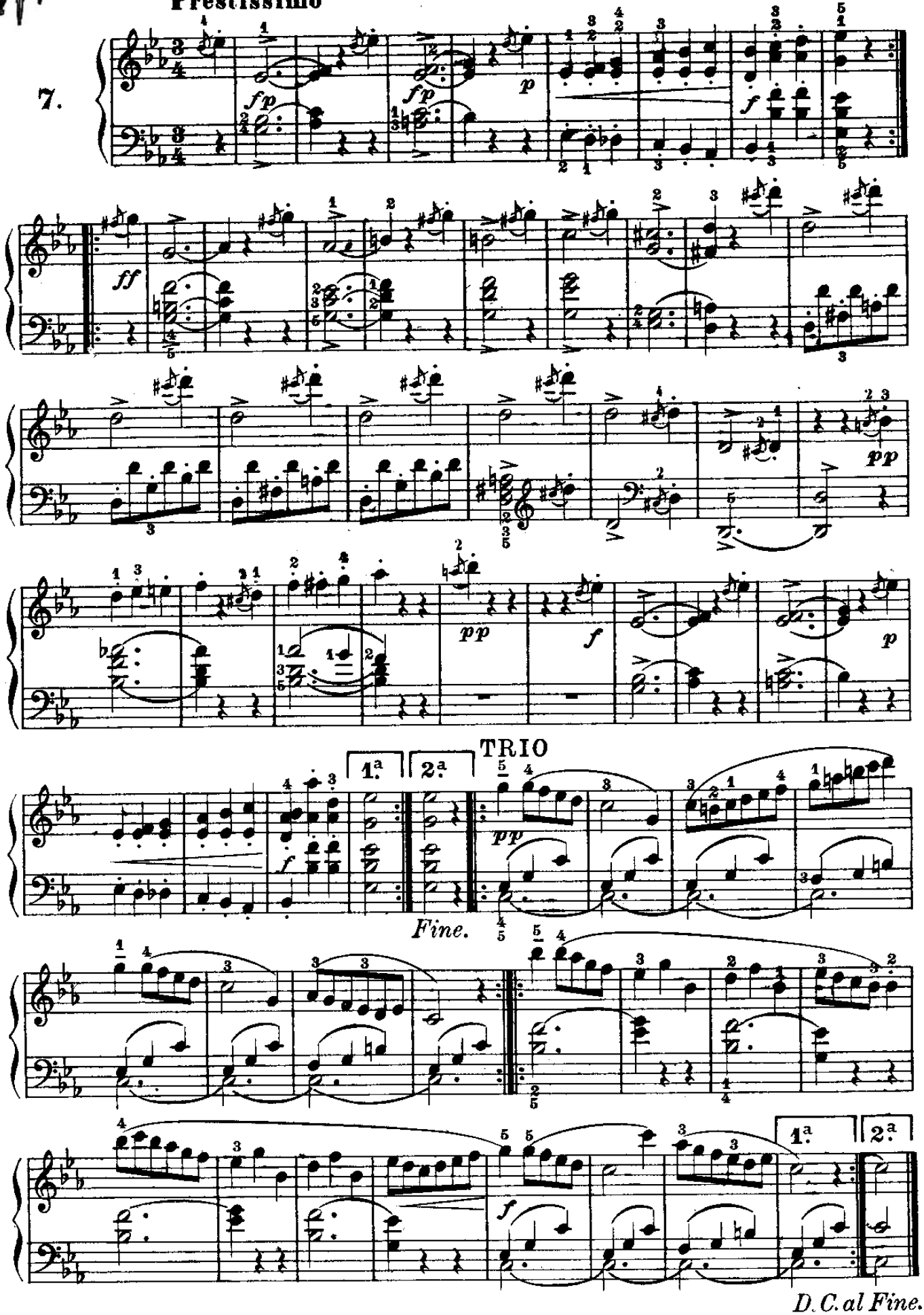

From the fabulous collection of

Al liuto

(dai «Lieder»)

Allegretto

Schubert.

8.

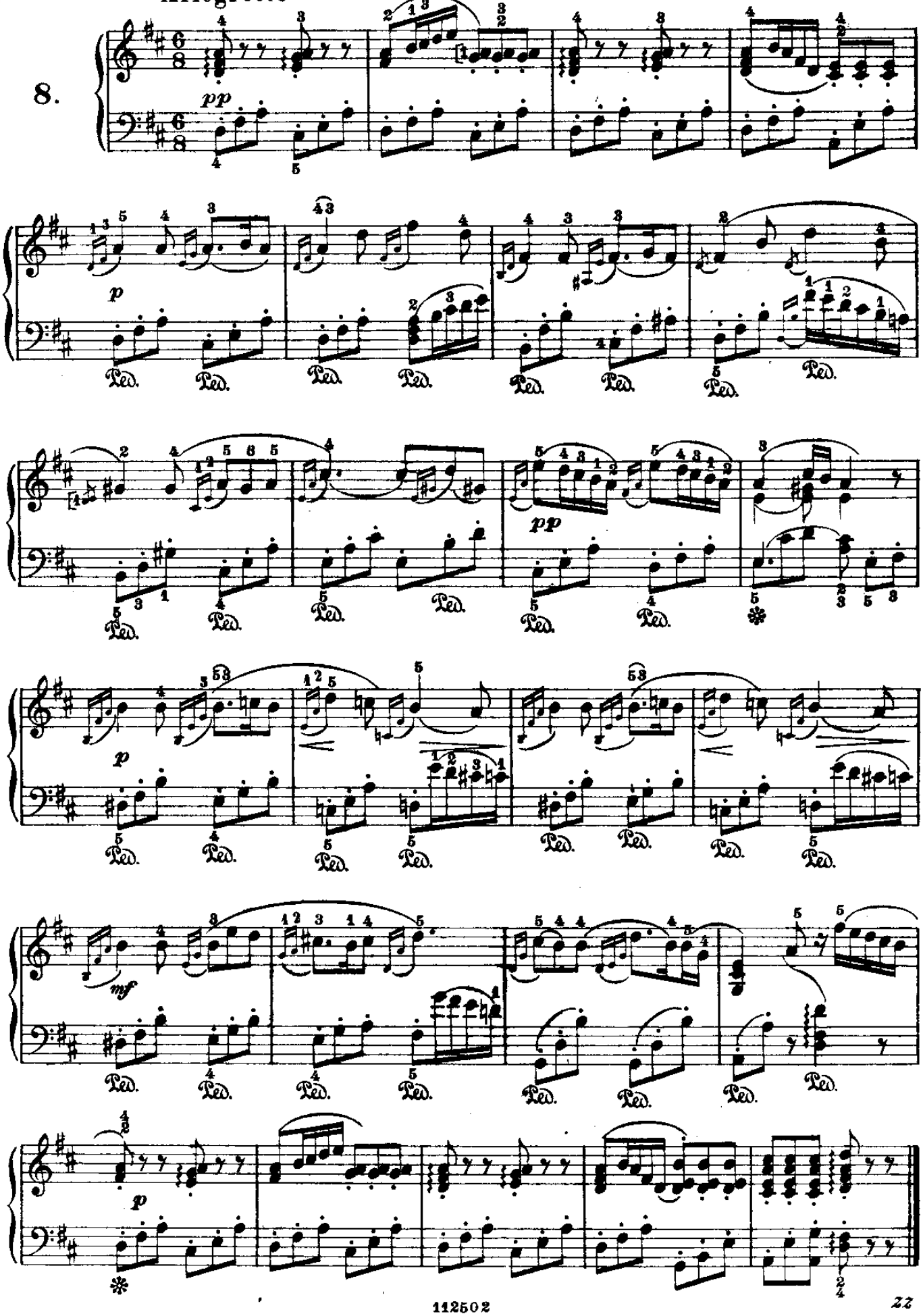

From the fabulous collection of pc

SERENATA

(dai «Lieder»)

Schubert.

Moderato

9.

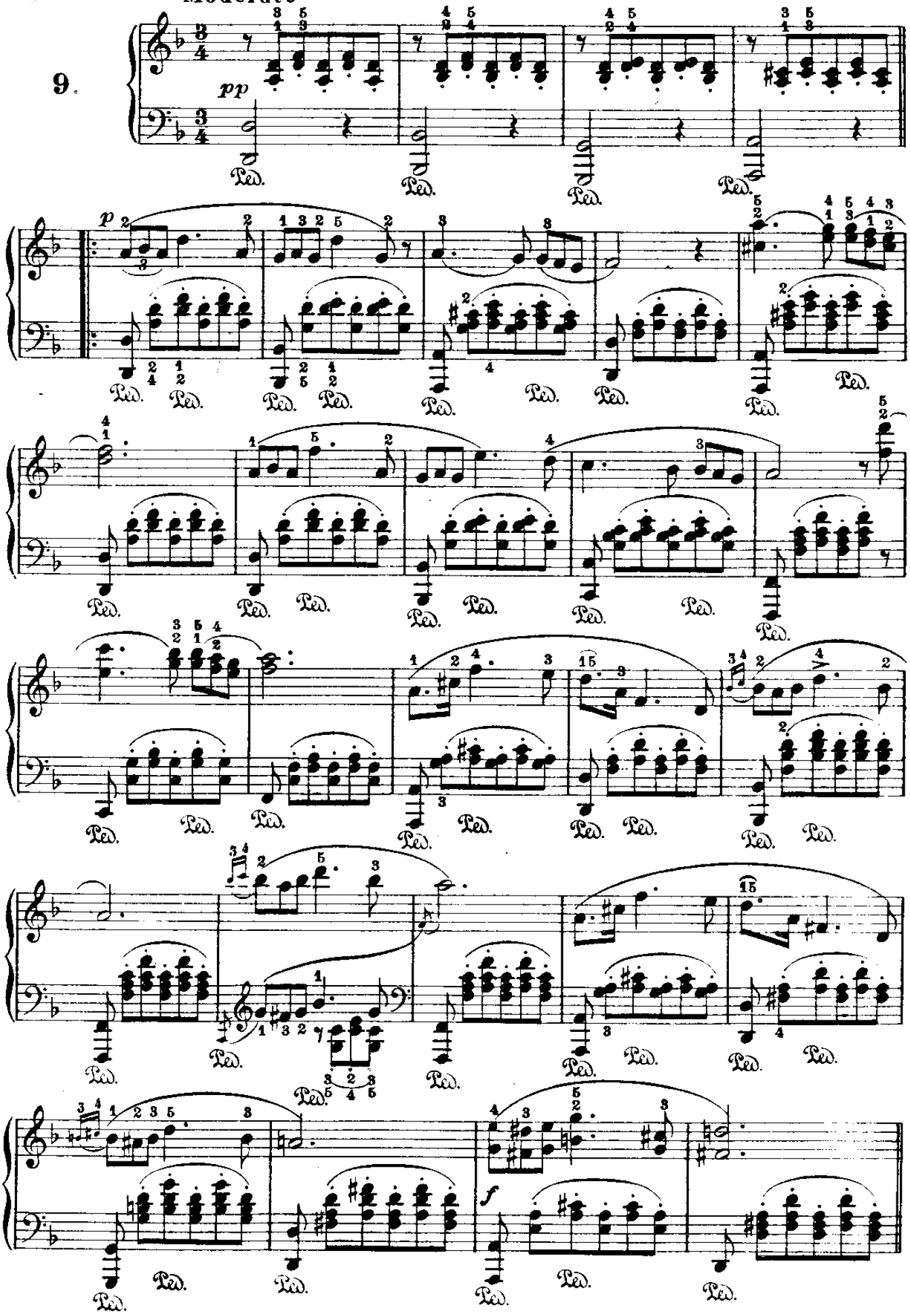

From the fabulous collection of

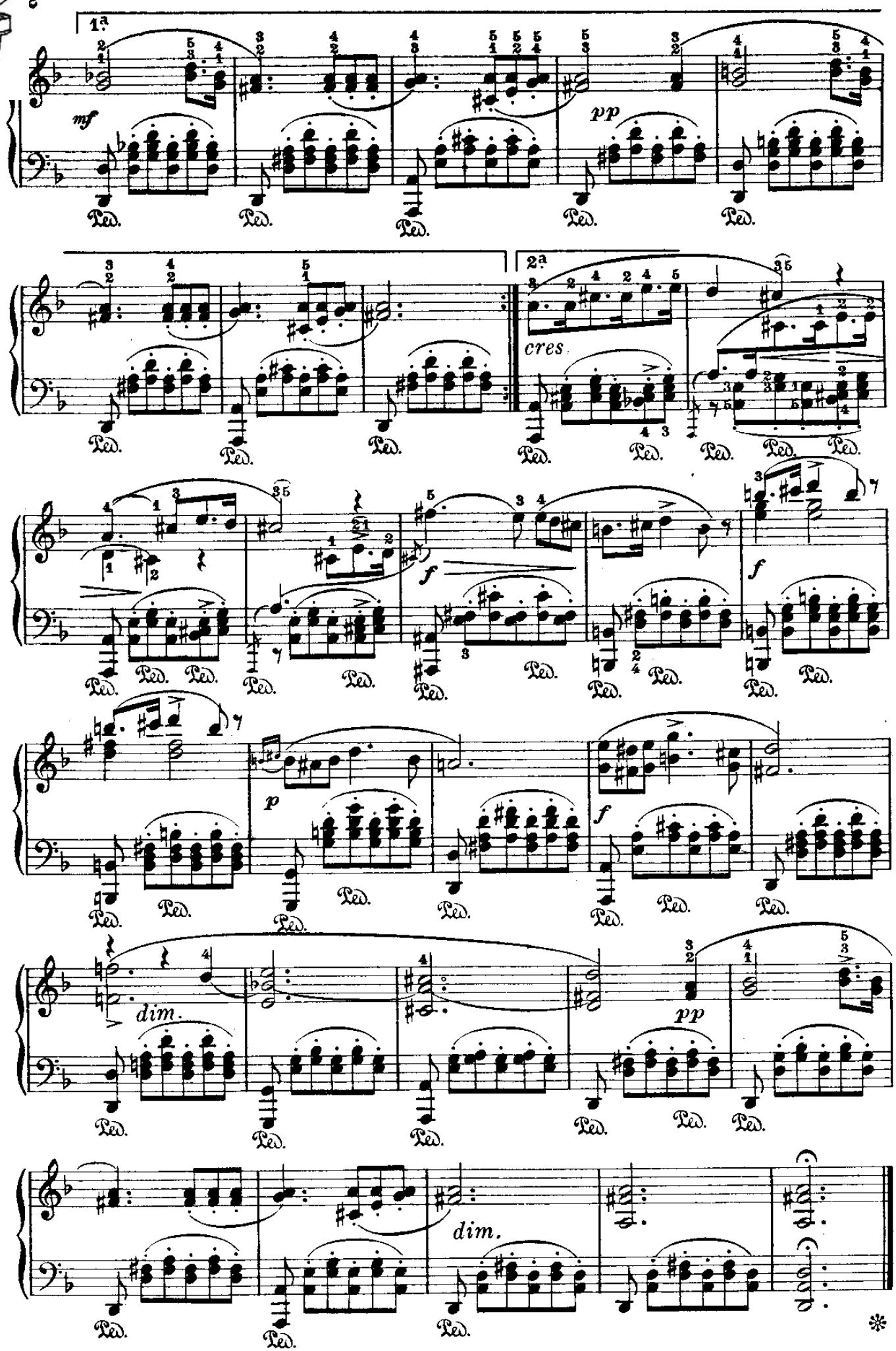

From the fabulous collection of pc

LÄNDLER

(da ll'Op.171)

Schubert.

10.

Moderato

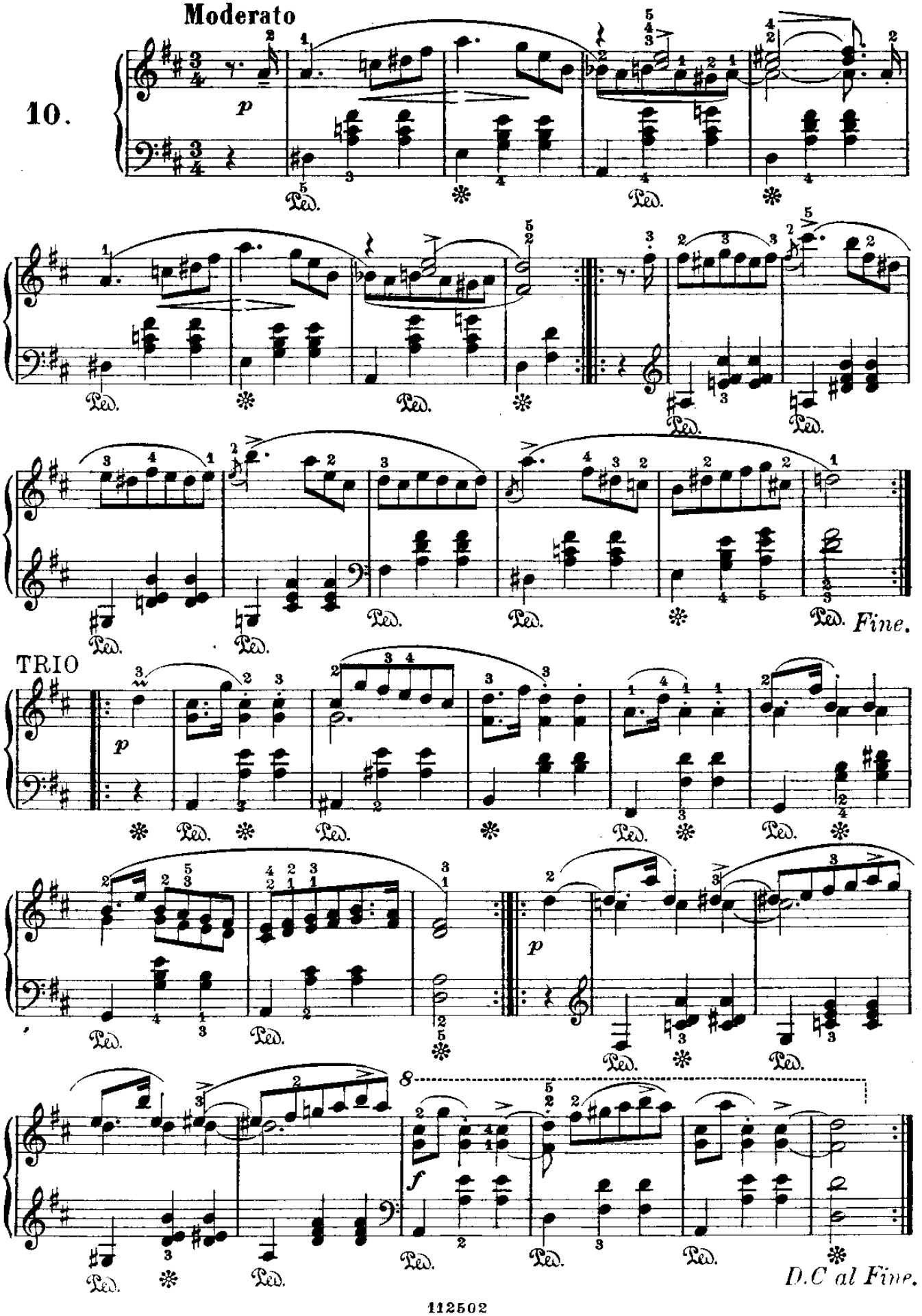

From the fabulous collection of

MARCIA MILITARE

(dall' Op. 51)

Schubert.

Allegro vivace

11.

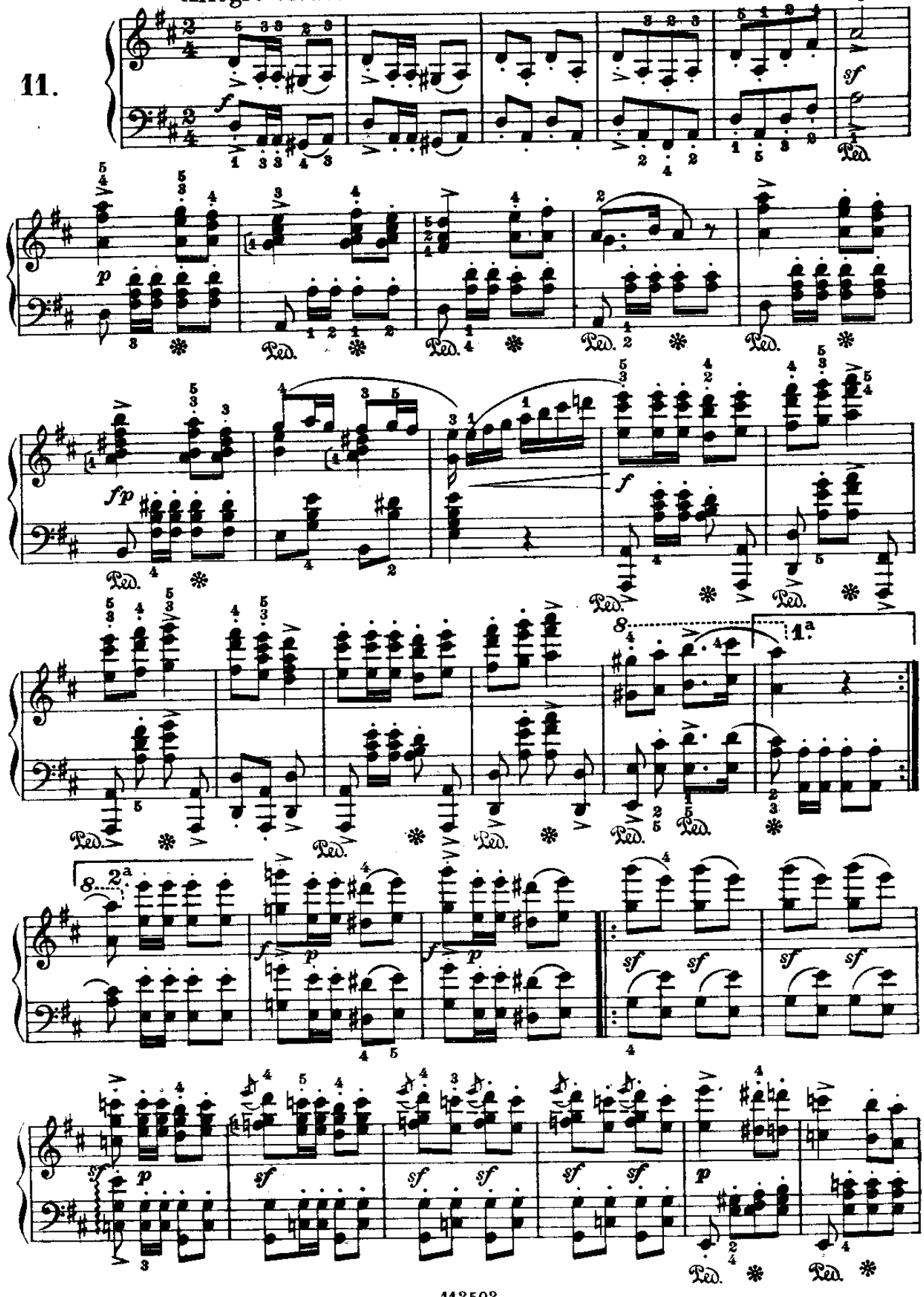

From the fabulous collection of LC

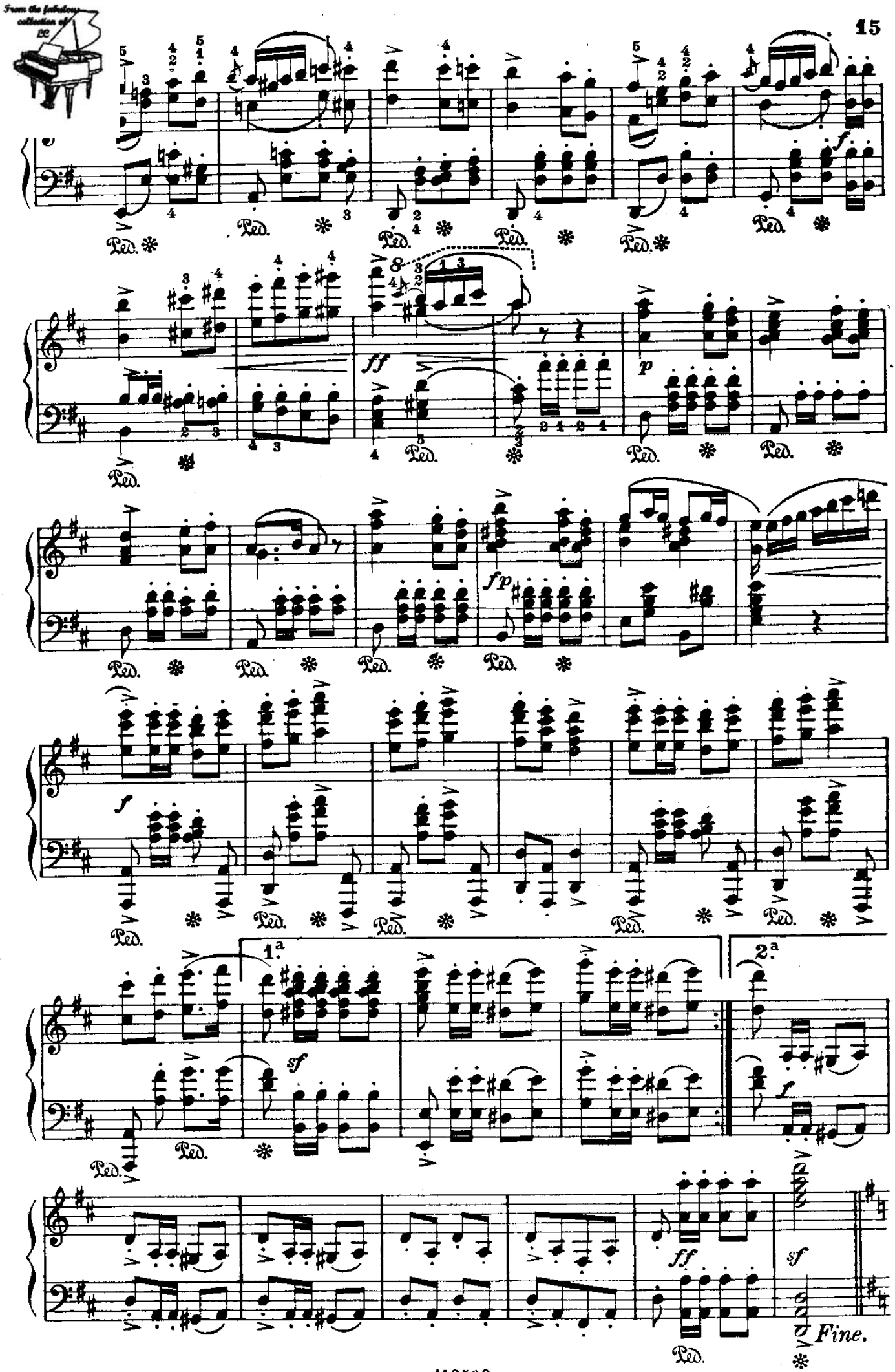

From the fabulous collection of LC

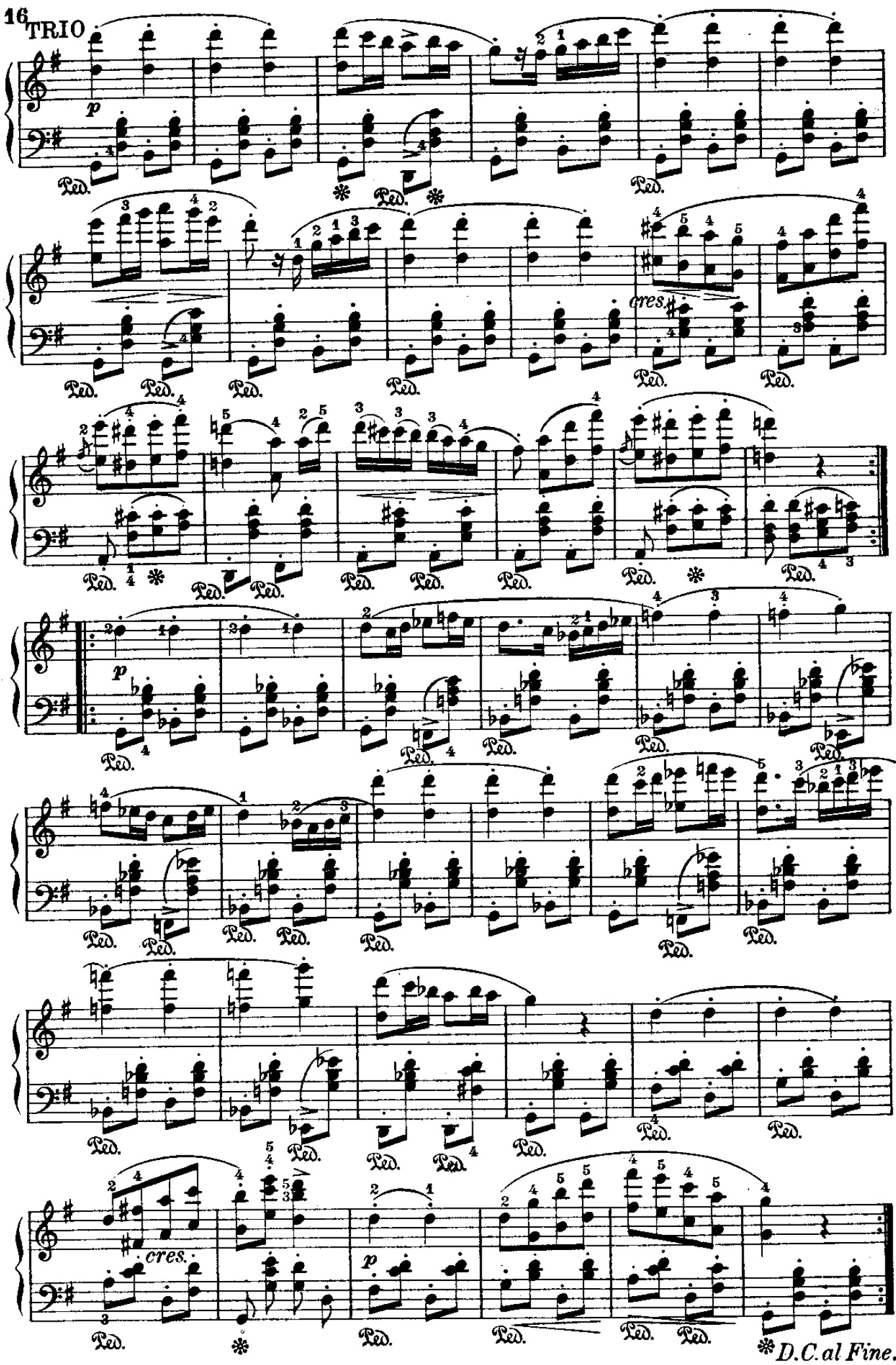
TRIO

From the fabulous collection of pc

POLONESE
(dall'Op. 75)

Schubert.

Allegro giusto

12.

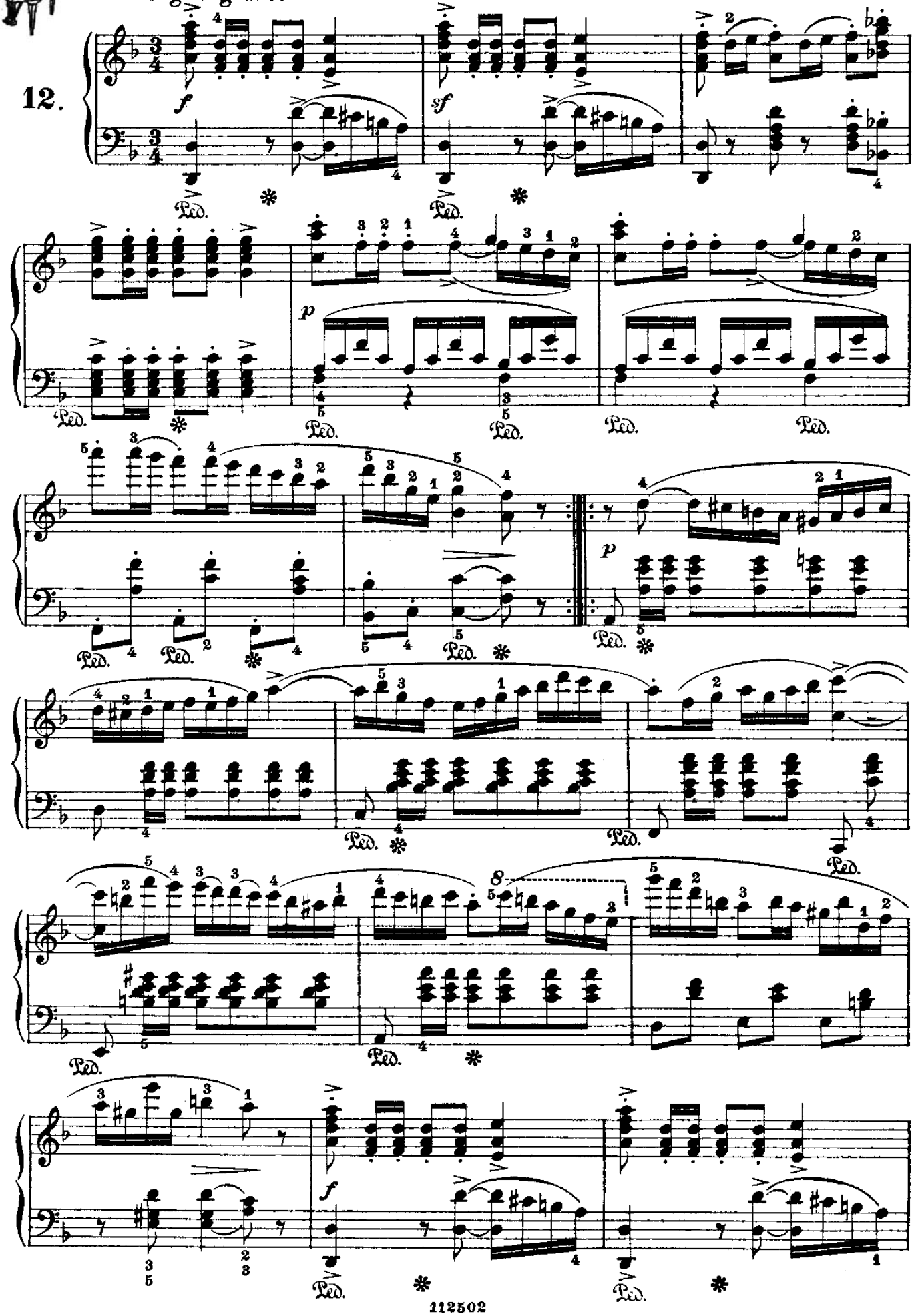

From the fabulous collection of

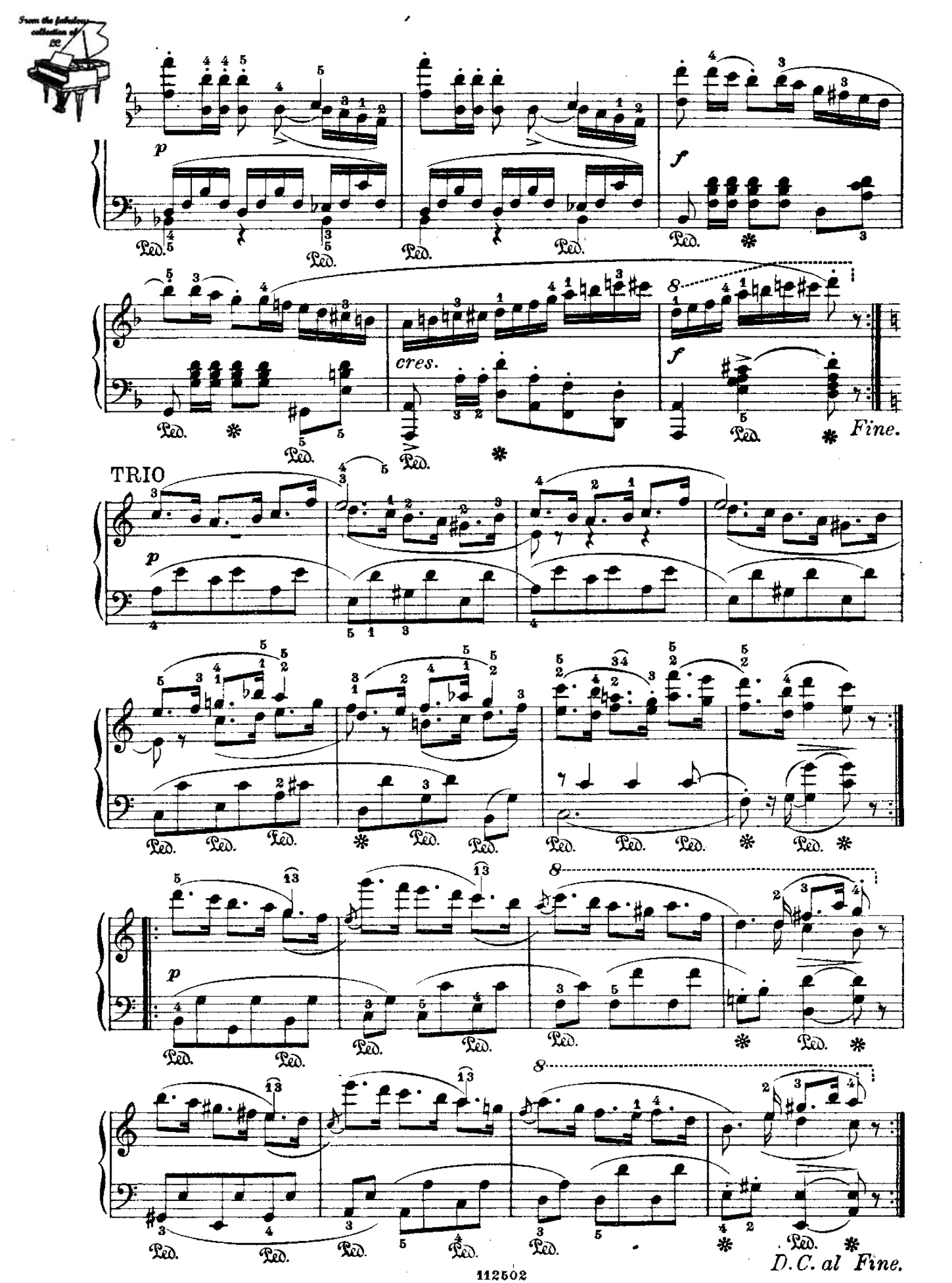

From the fabulous collection of pc

LAMENTO ALLA LUNA

(dai «Lieder»)

Schubert.

Moderato

13.

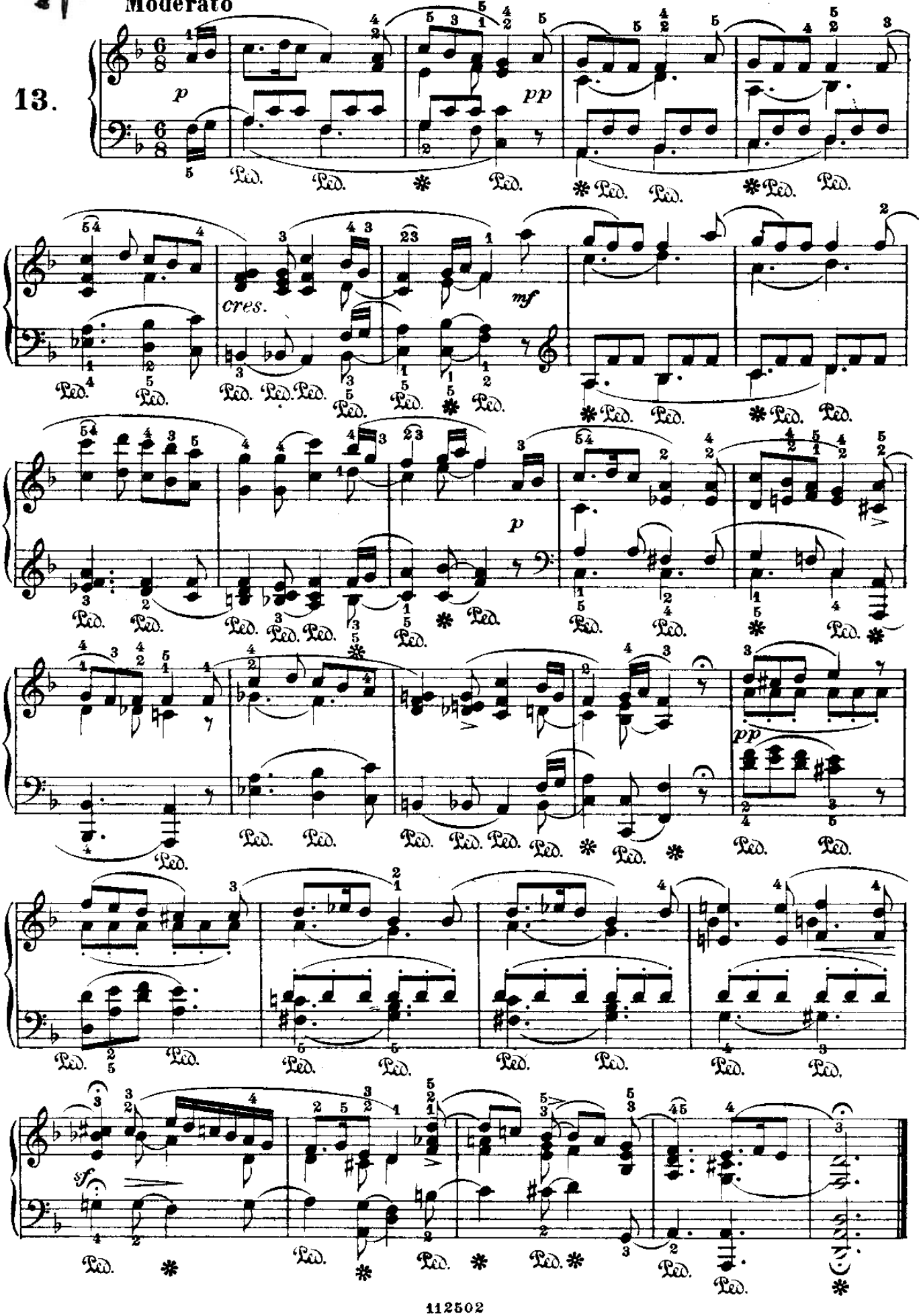

From the fabulous collection of

MATTINO BURRASCOSO

(dai «Lieder»)

Schubert.

14.

Allegro mod.to ma vigoroso

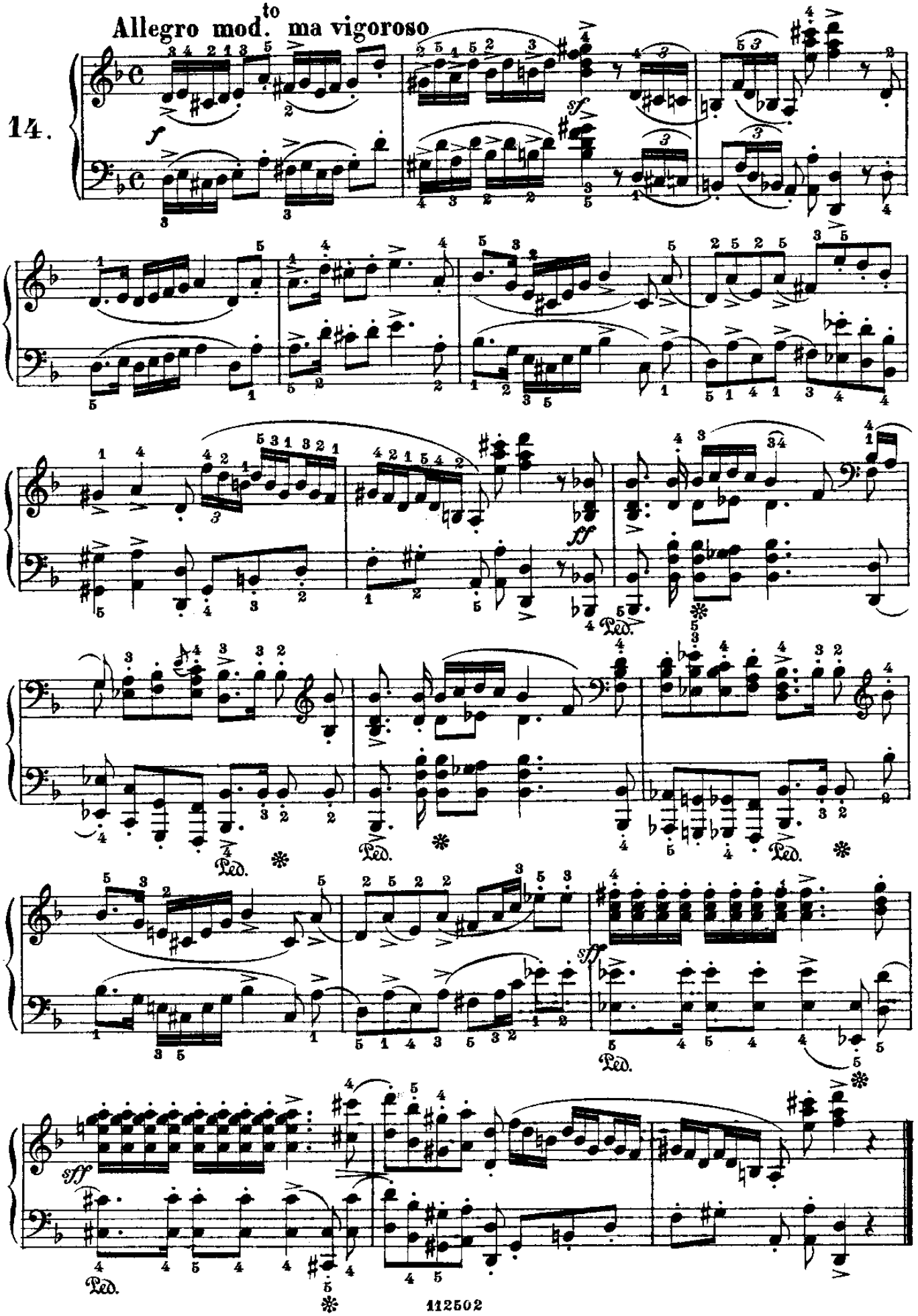

From the fabulous collection of

IL SUONATORE DI LIRA

(dai «Lieder»)

Schubert.

Piuttosto lento

15.

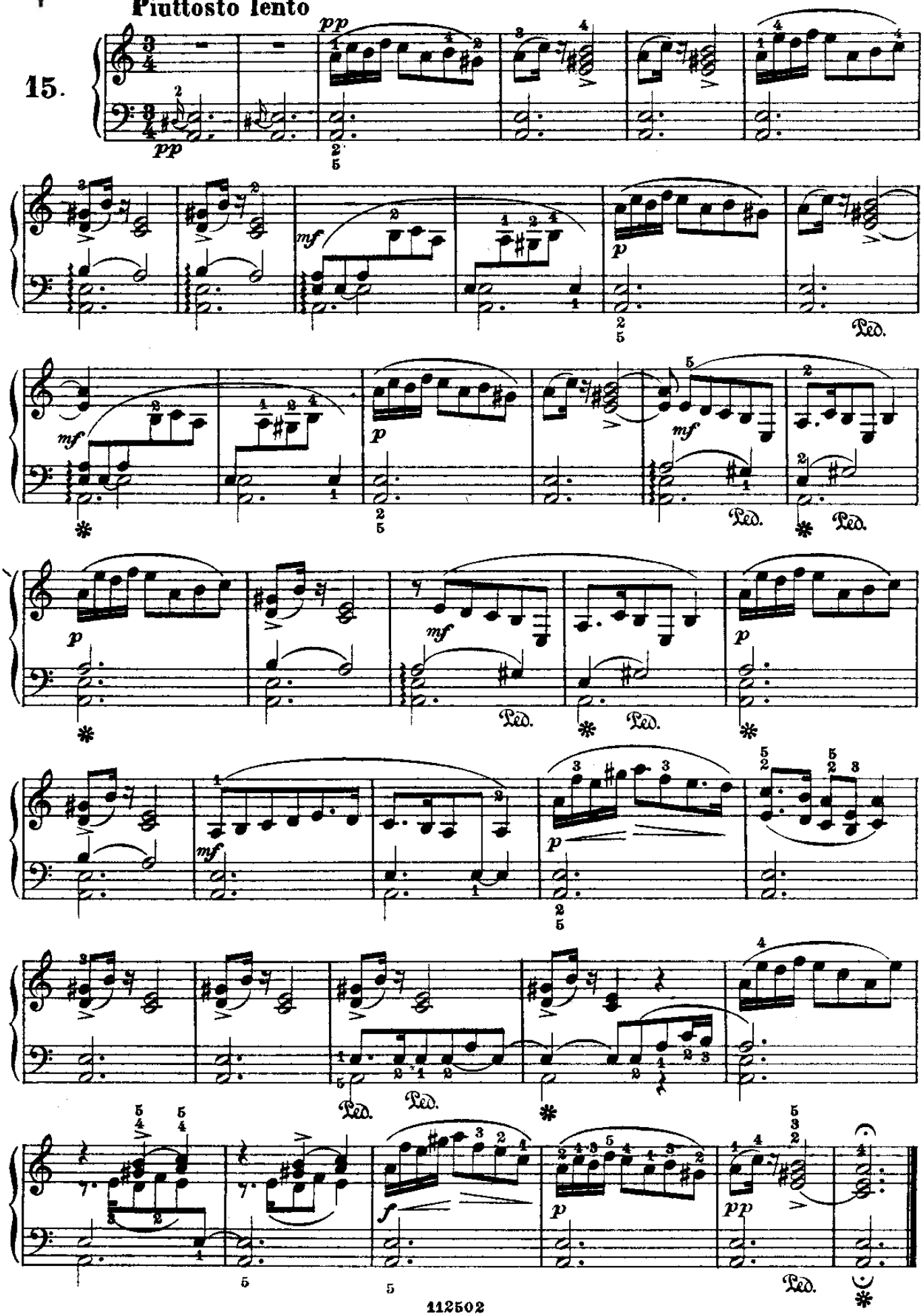

From the fabulous collection of

ESPERO

(dai «Lieder»)

Andante **Schubert.**

16.

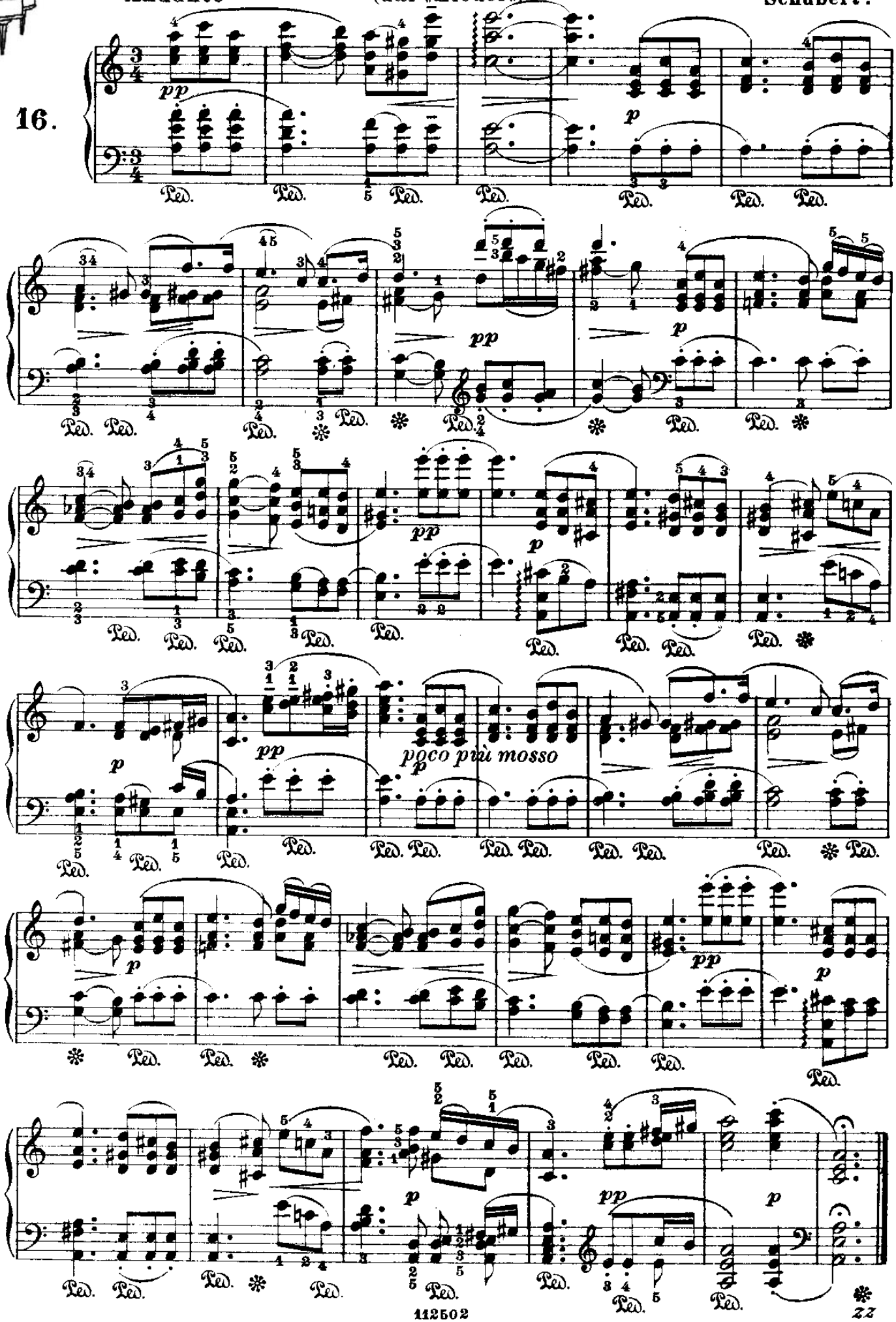

From the fabulous collection of

RIMPIANTO

(dai «Lieder»)

Schubert.

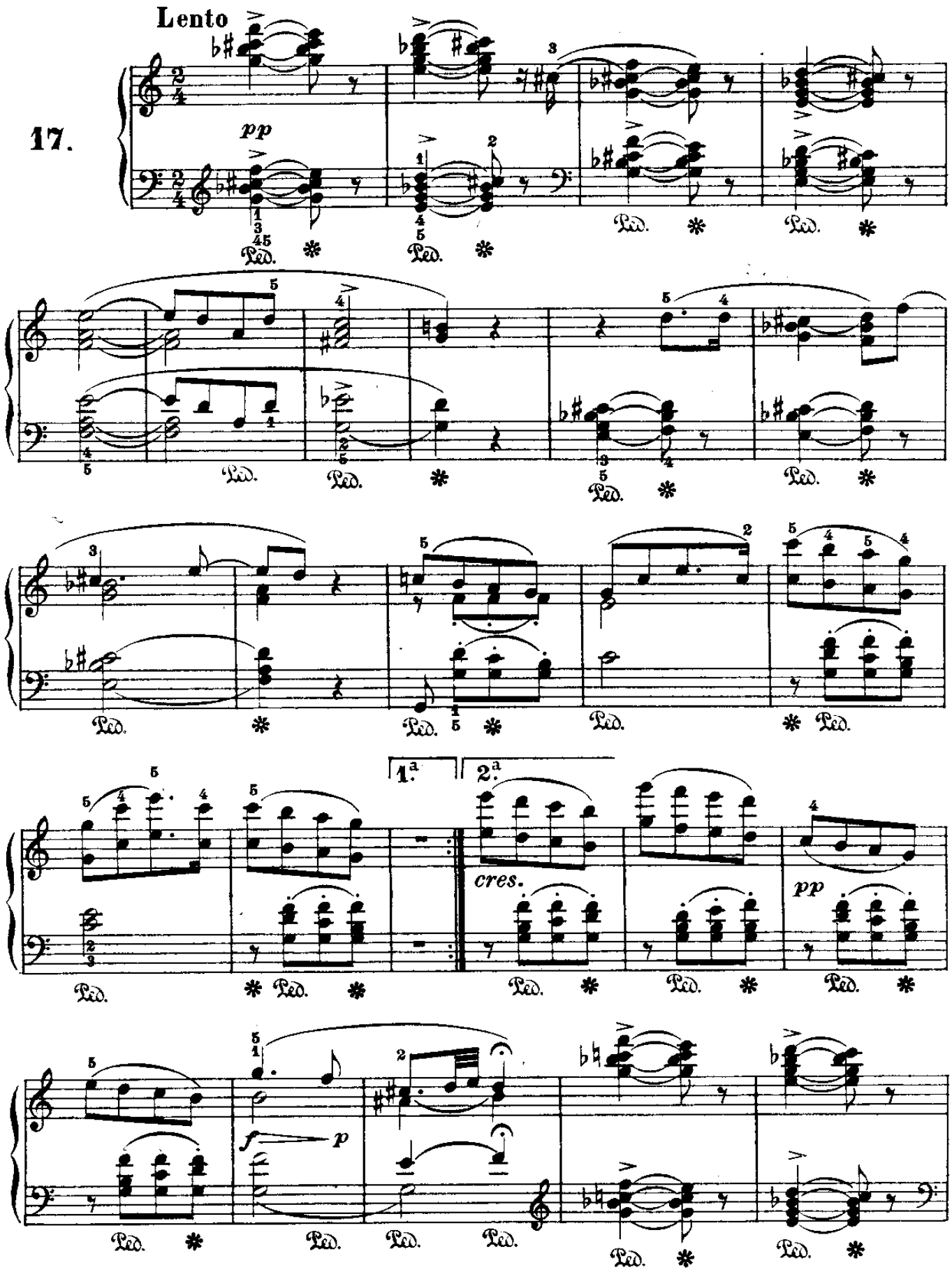

From the fabulous collection of

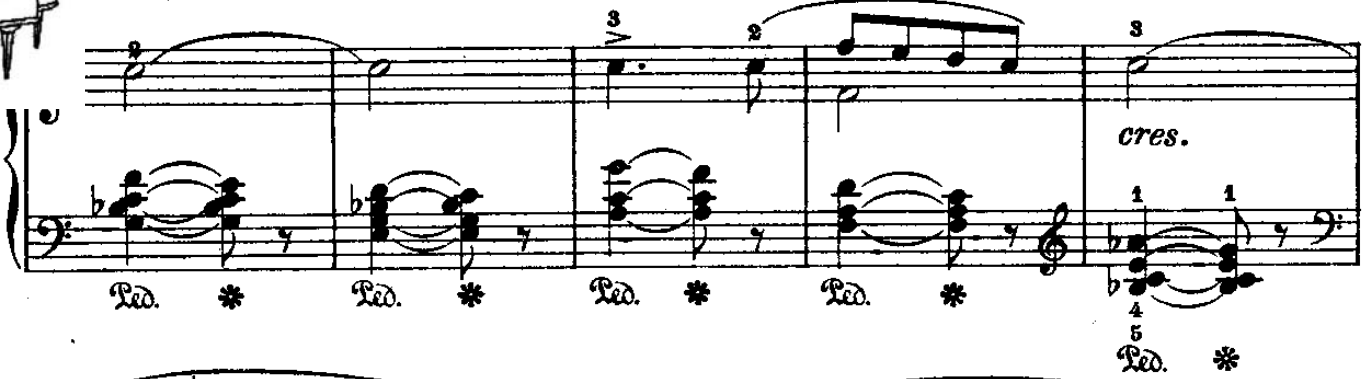

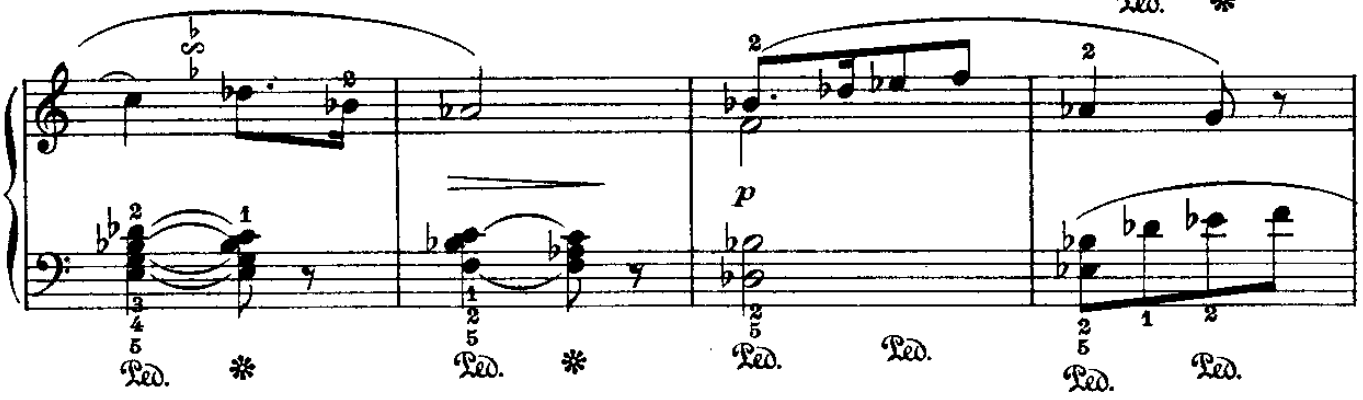

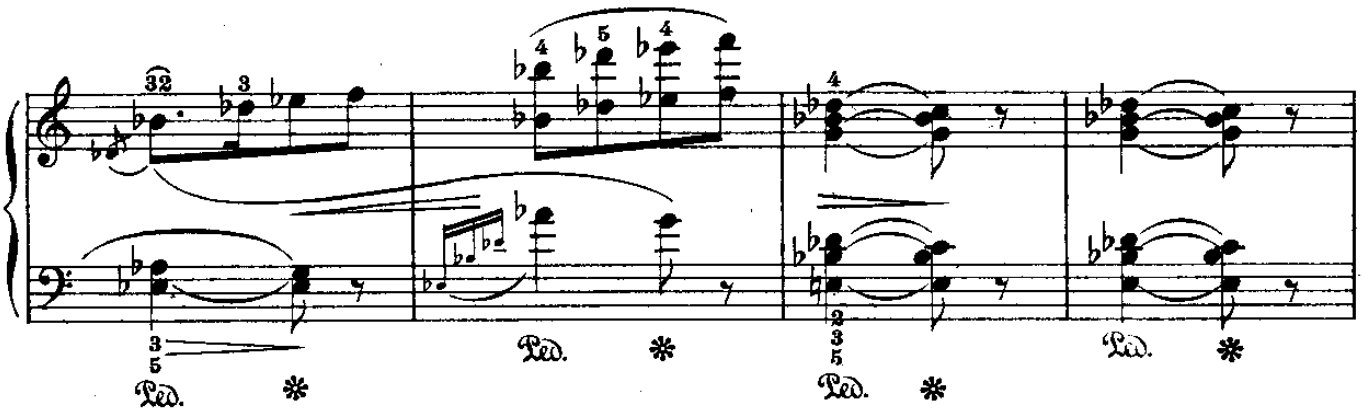

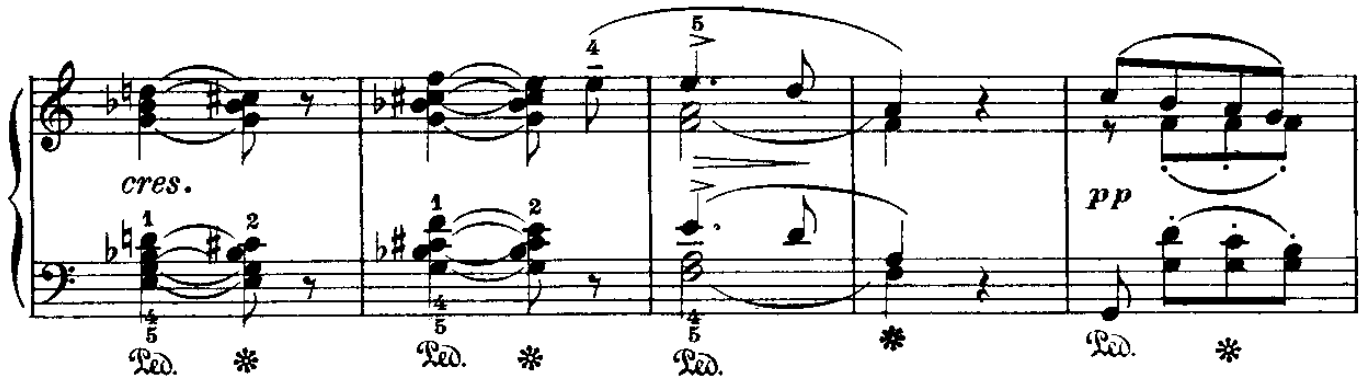

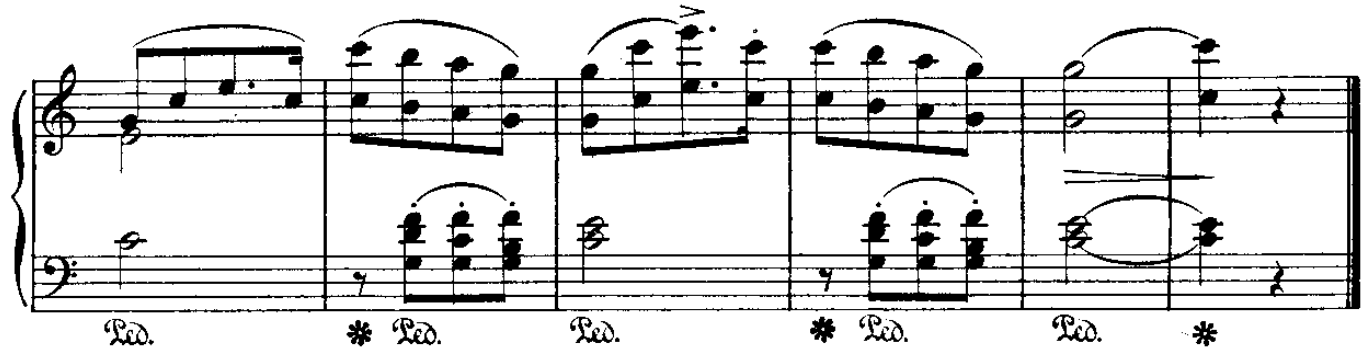

From the fabulous collection of pc

SERENATA

(dai «Lieder»)

Schubert.

Allegretto

18.

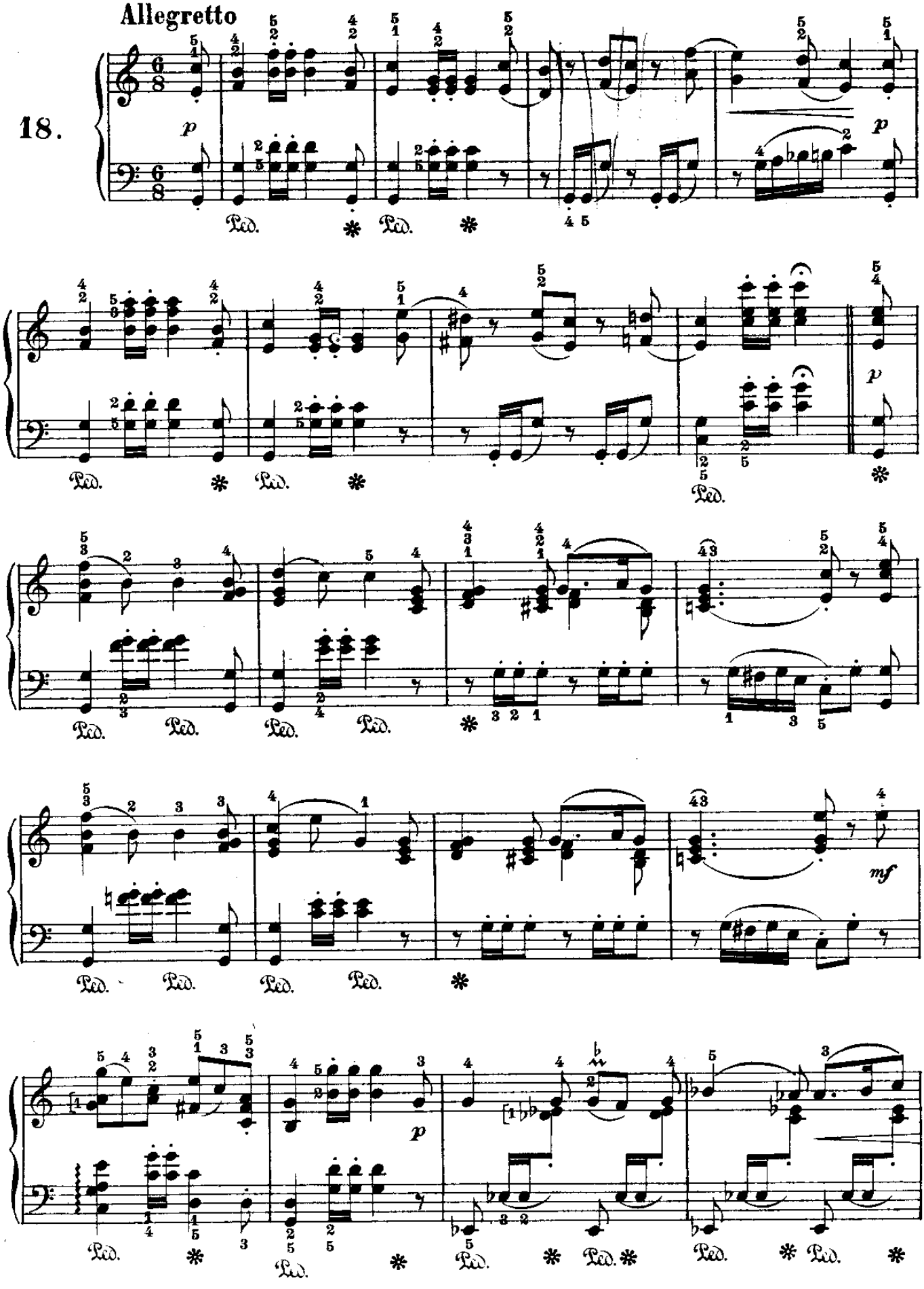

From the fabulous collection of

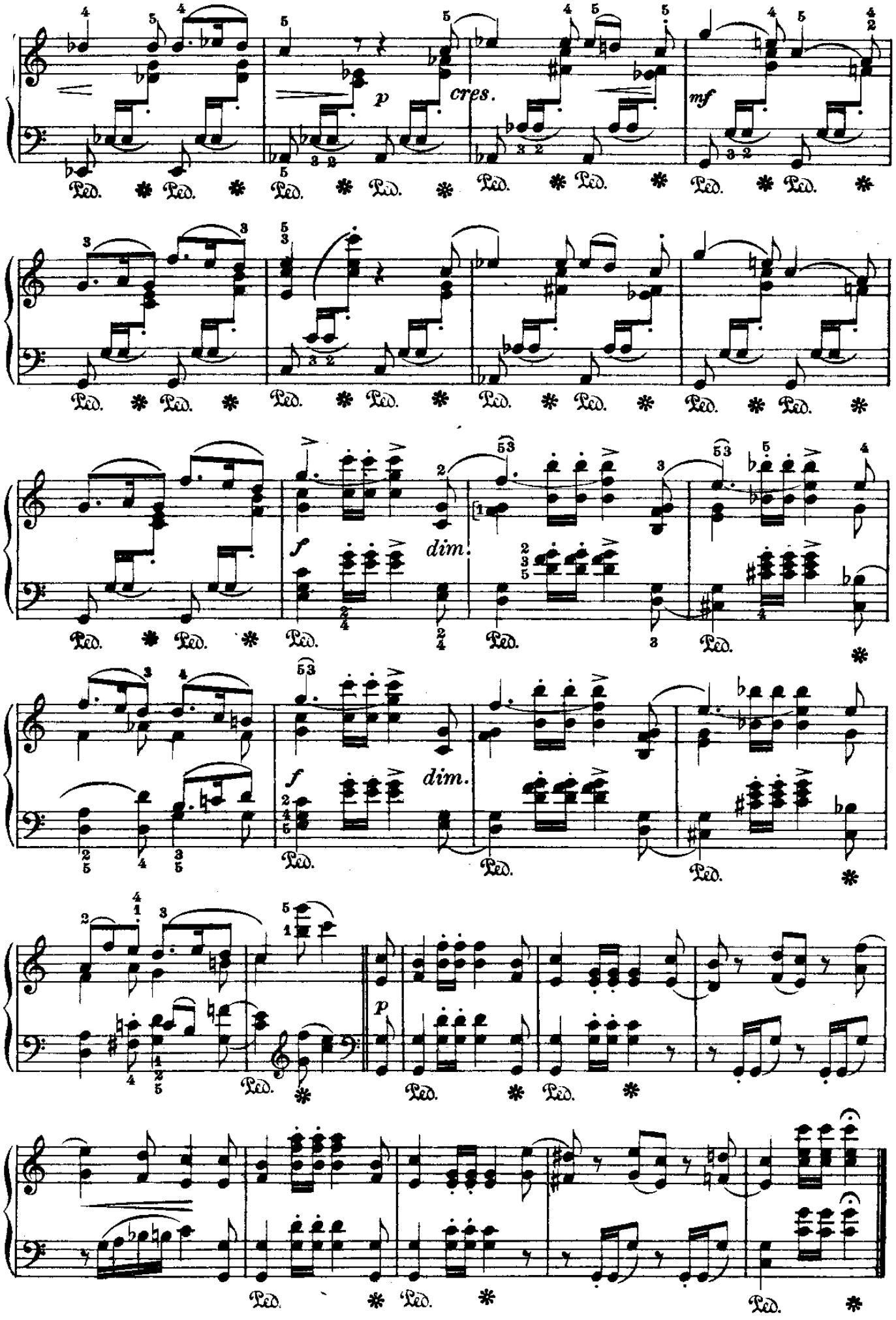

From the fabulous collection of

CALMA DEL MARE

(dai «Lieder»)

Schubert.

19. Molto lento

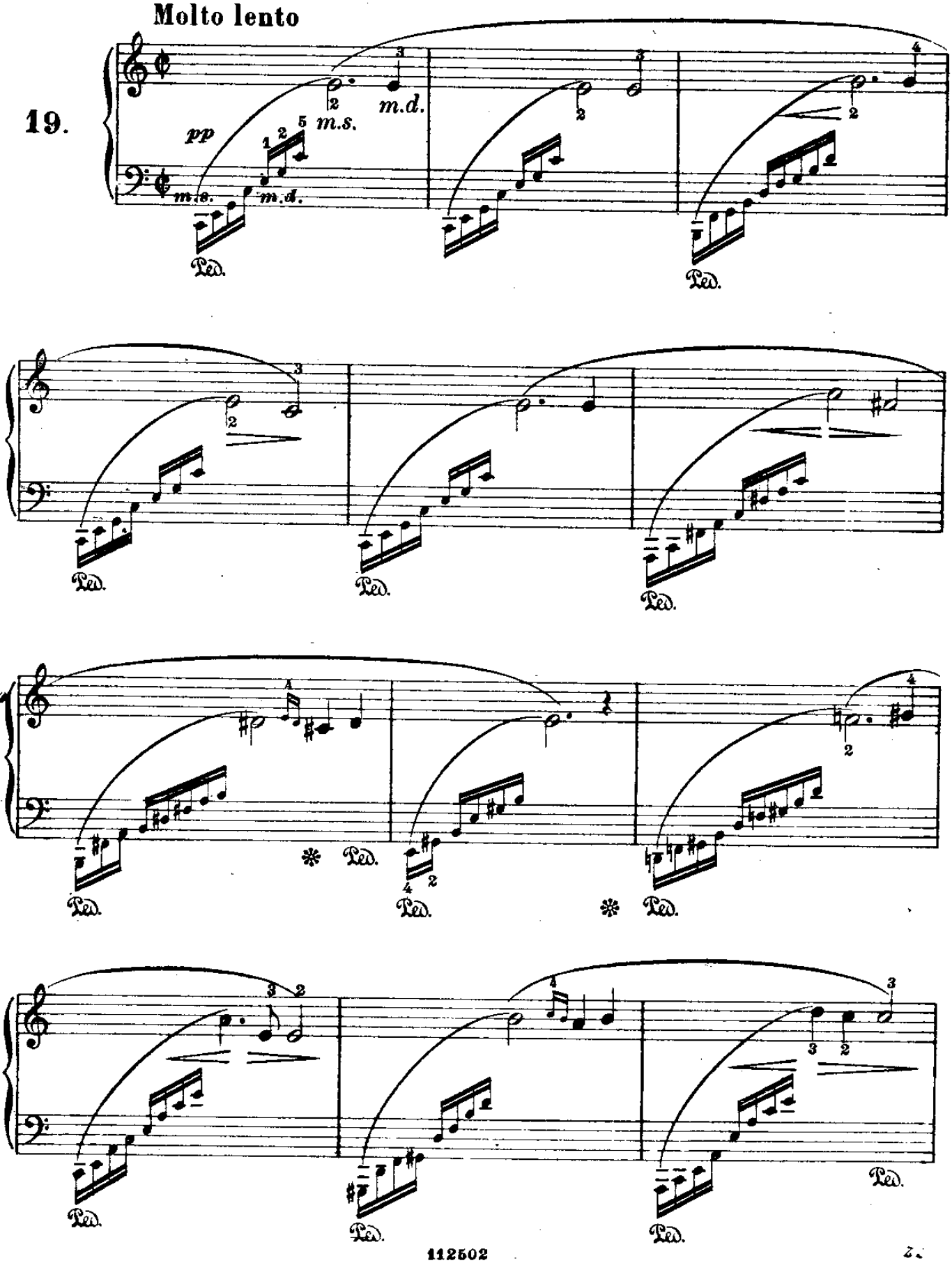

From the fabulous collection of

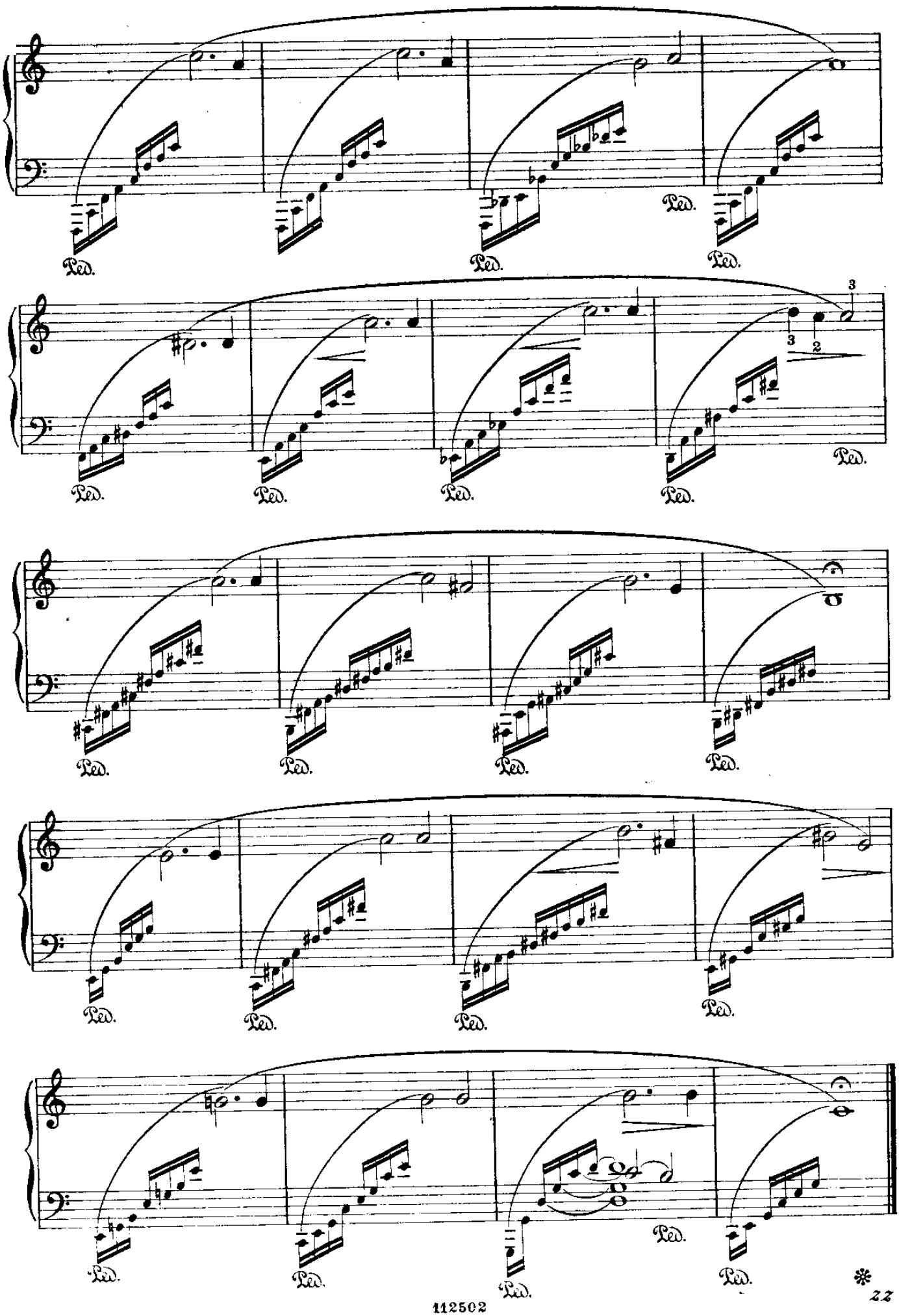

From the fabulous collection of pc

CANZONE BACCHICA

(dai «Lieder»)

Schubert.

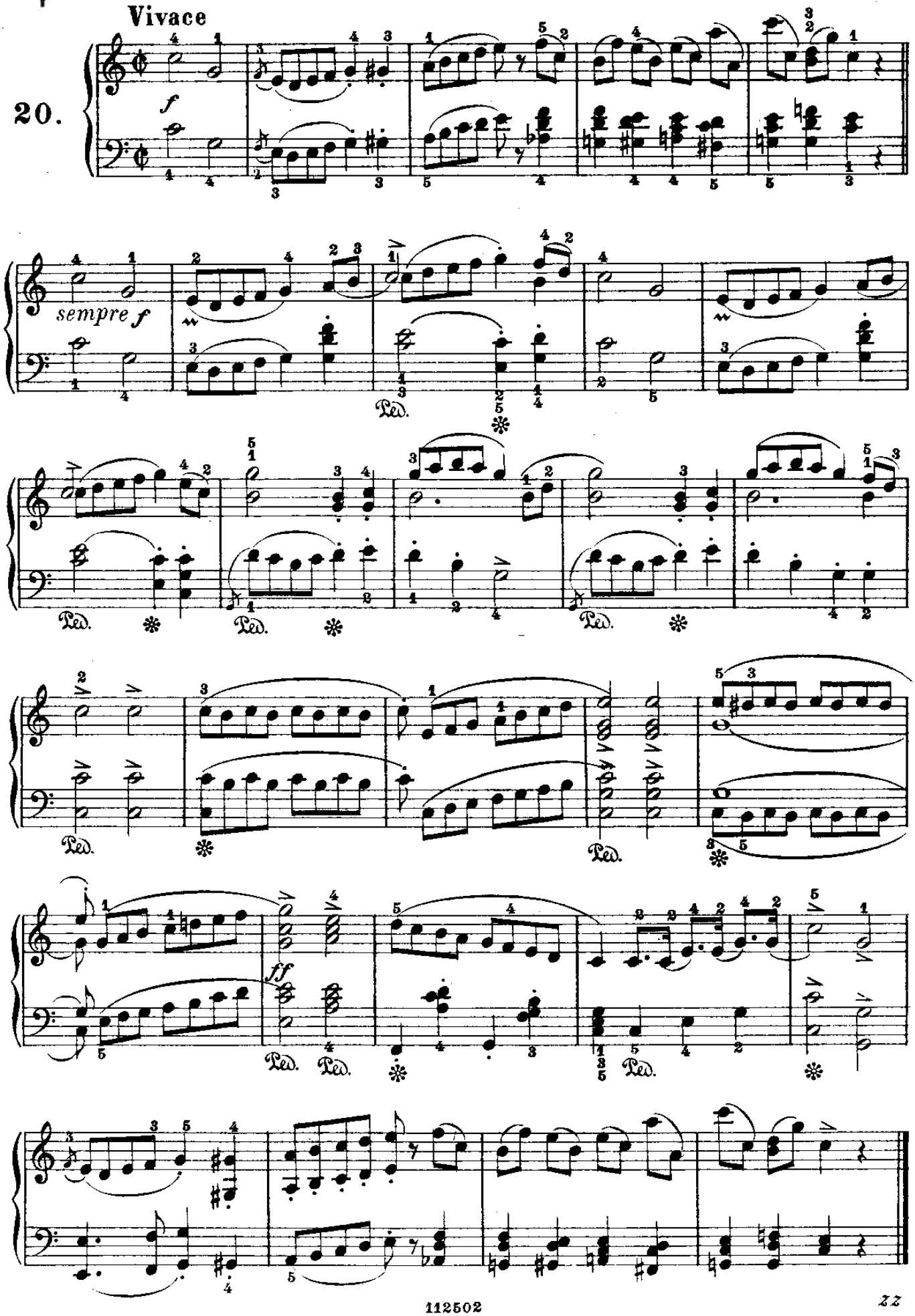

From the fabulous collection of

LAMENTO DI FANCIULLA

(dai «Lieder»)

Schubert.

21.

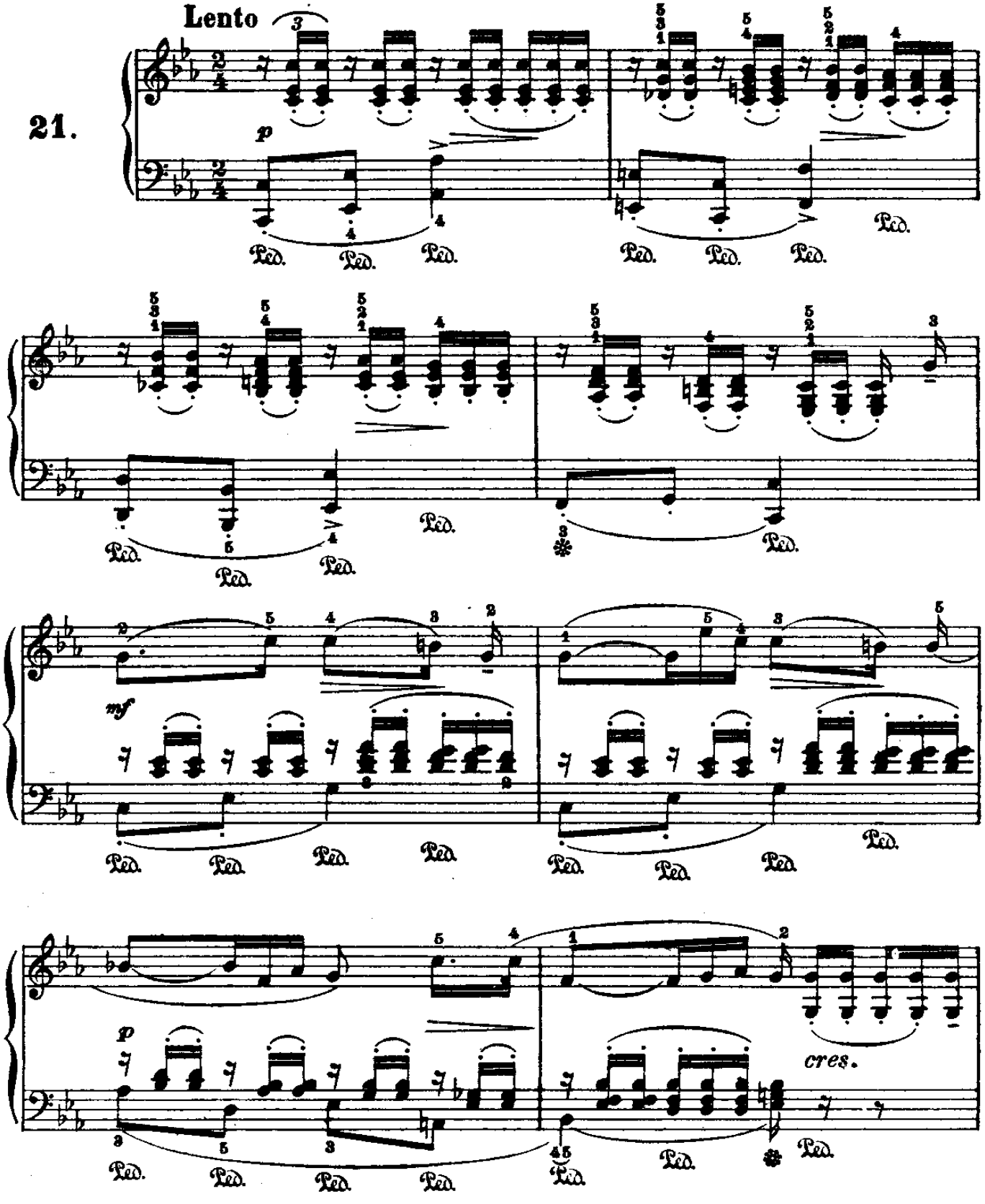

From the fabulous collection of

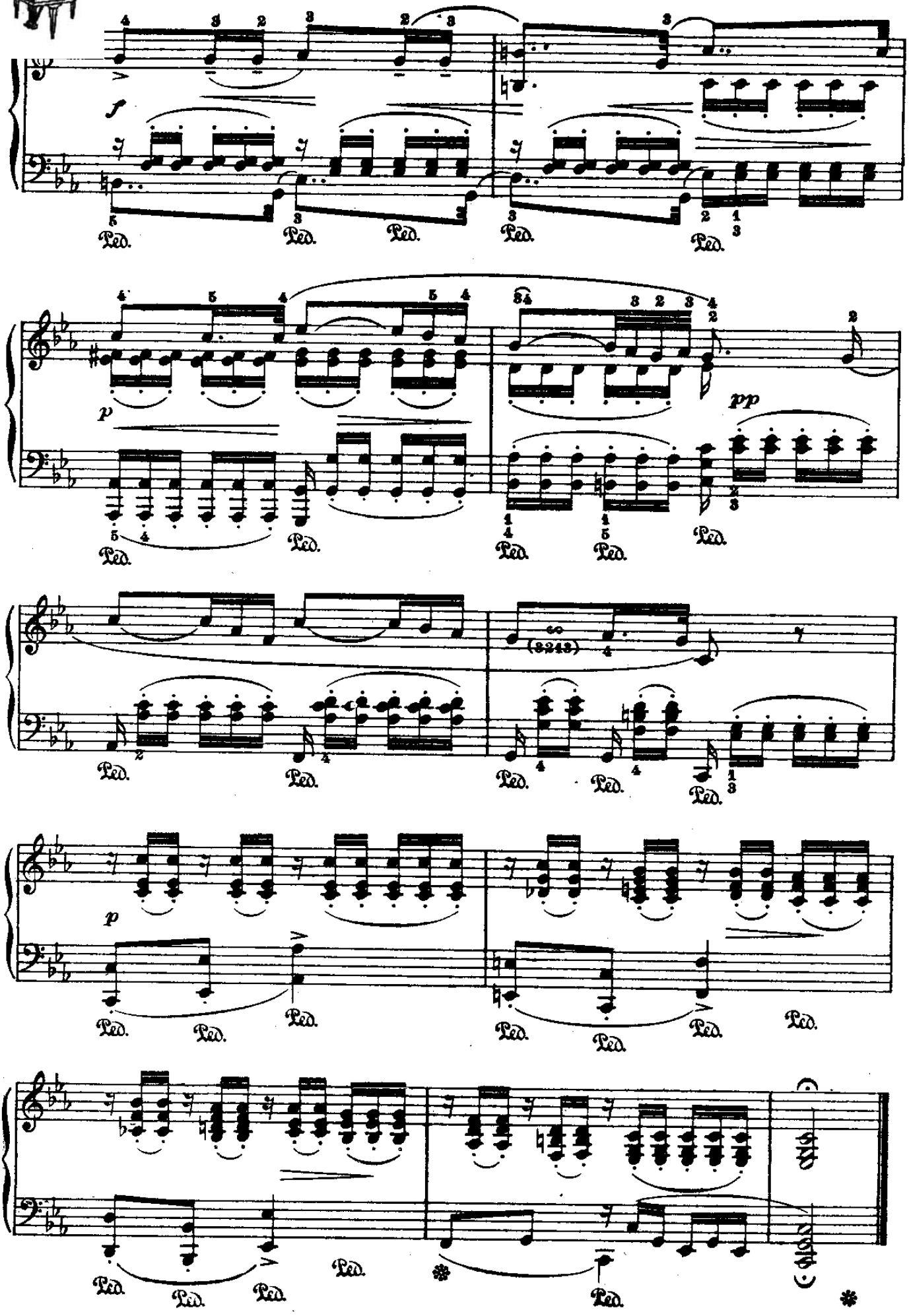

From the fabulous collection of BC

MONDO FELICE

(dai «Lieder»)

Schubert.

22.

Allegro non troppo

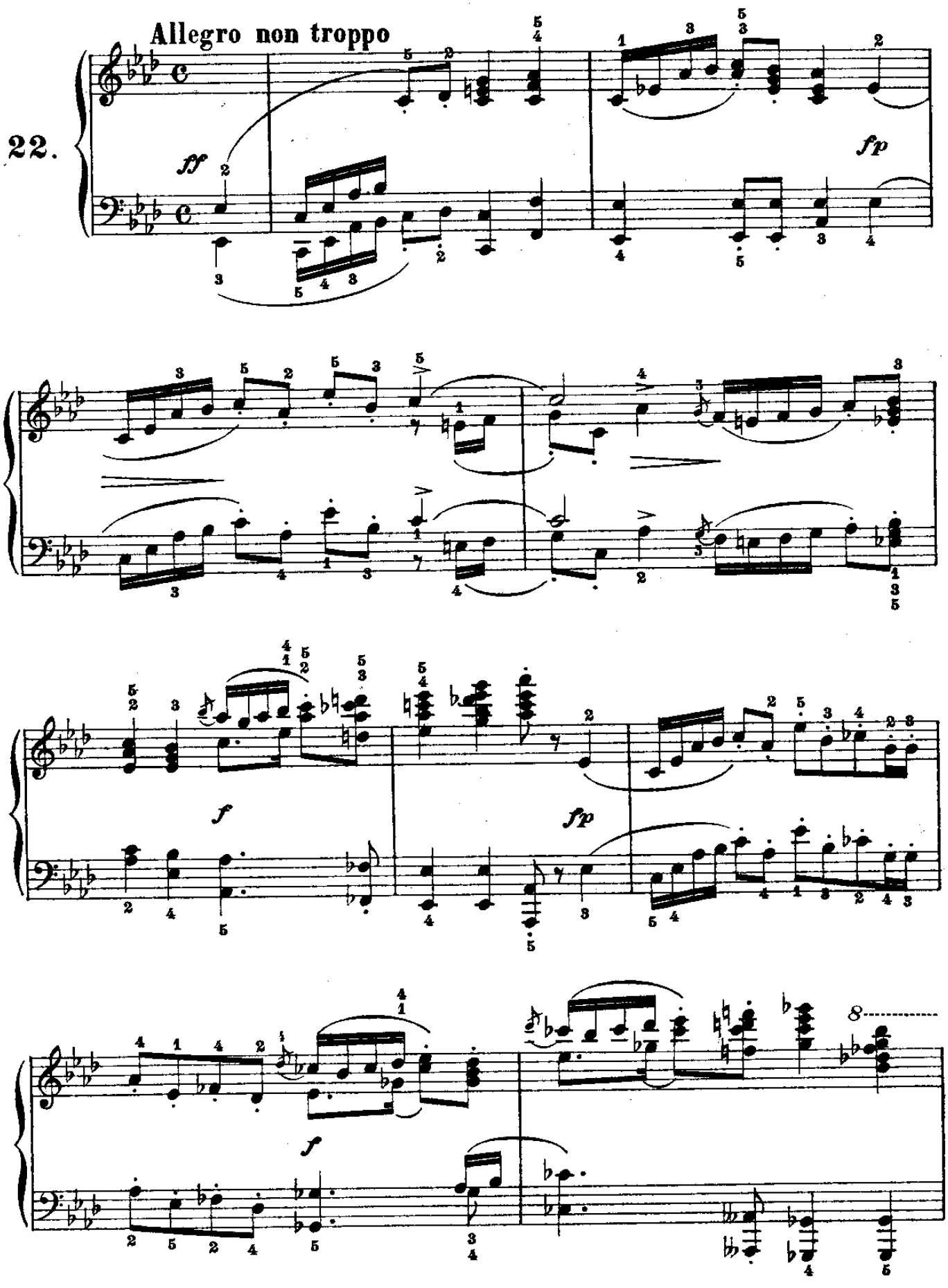

From the Johnson collection of

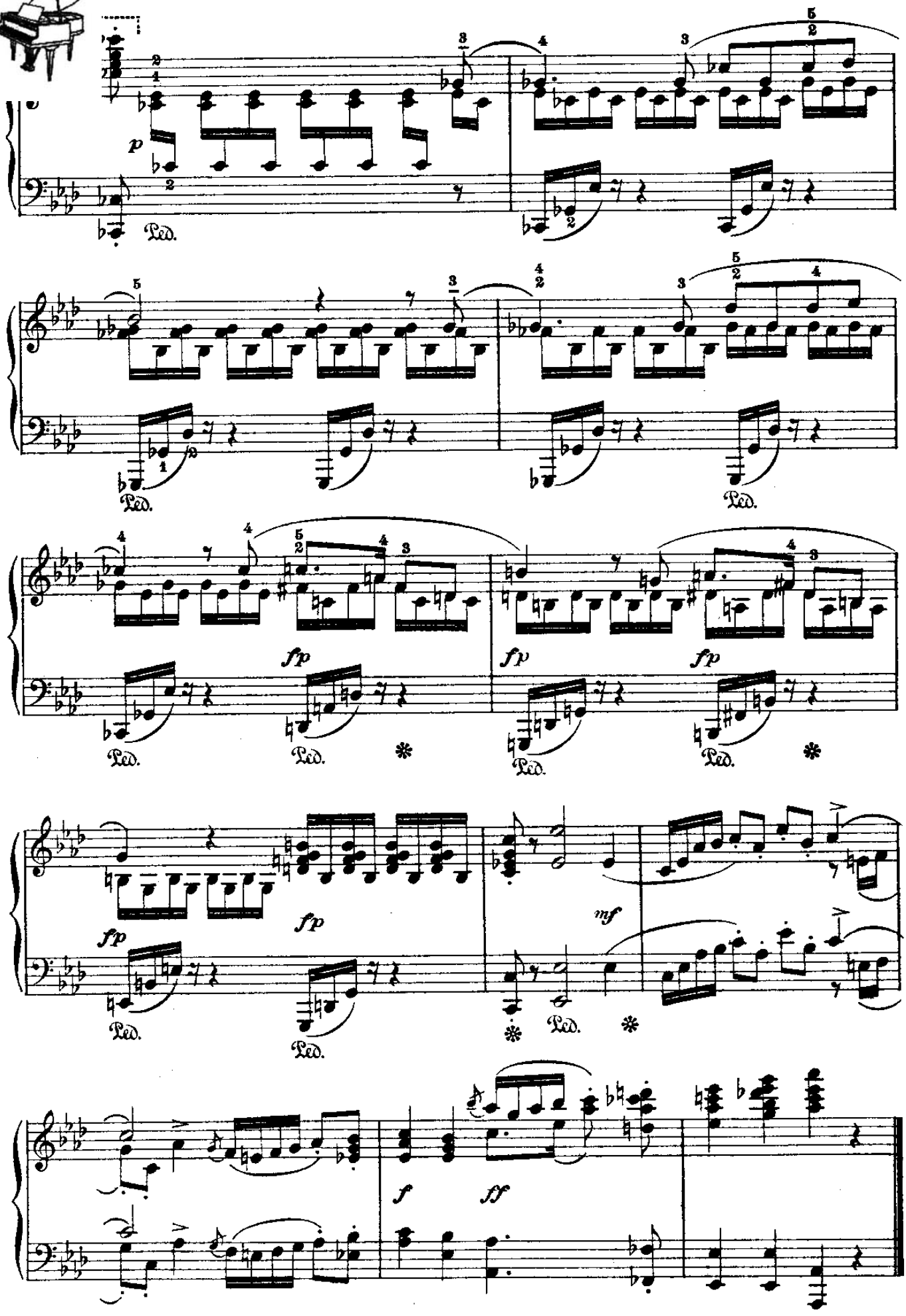

From the fabulous collection of

MARCIA

(dalle Composizioni per Pianoforte a quattro mani)

Andante con moto — **Schubert.**

23.

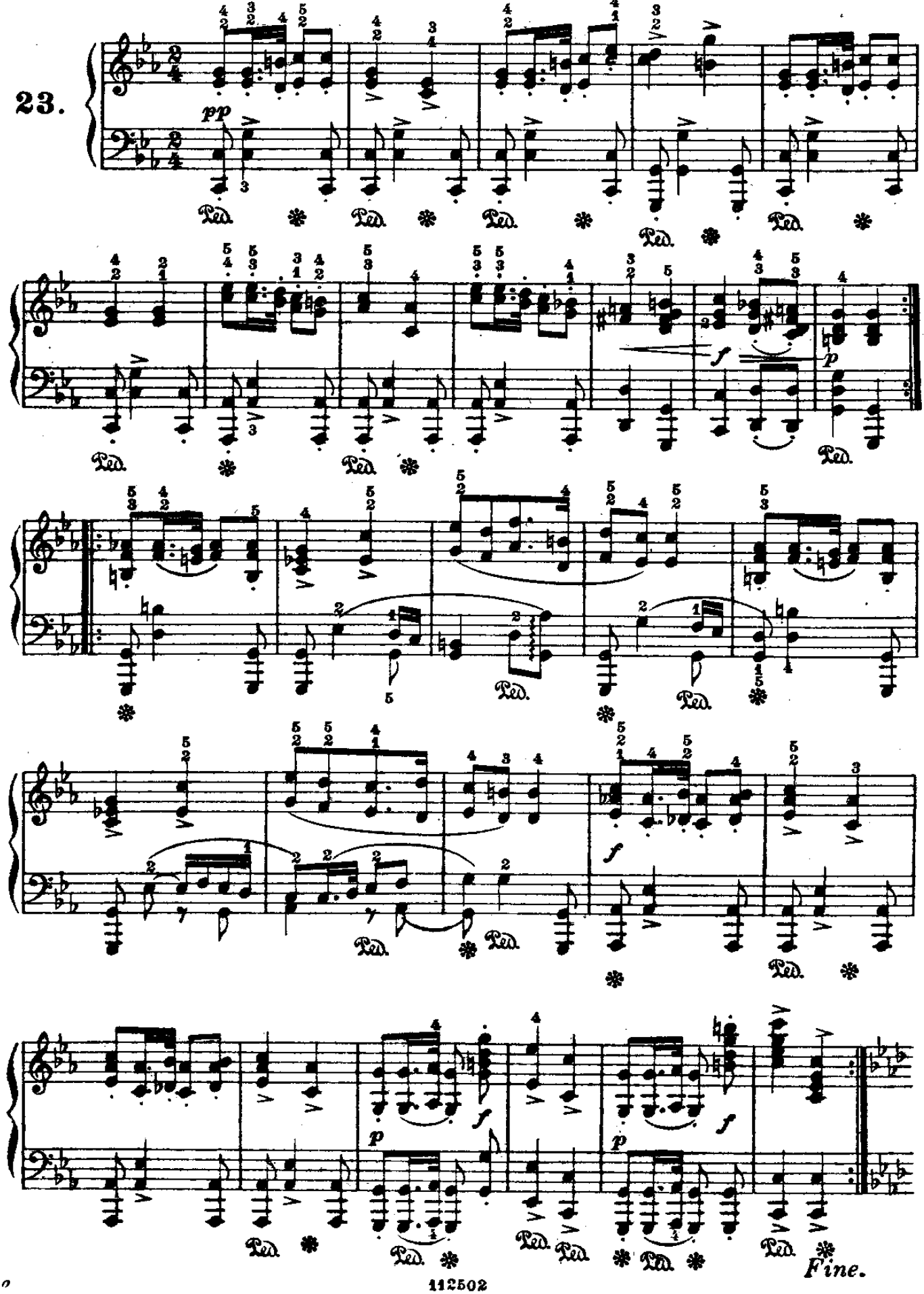

From the fabulous collection of

RIO

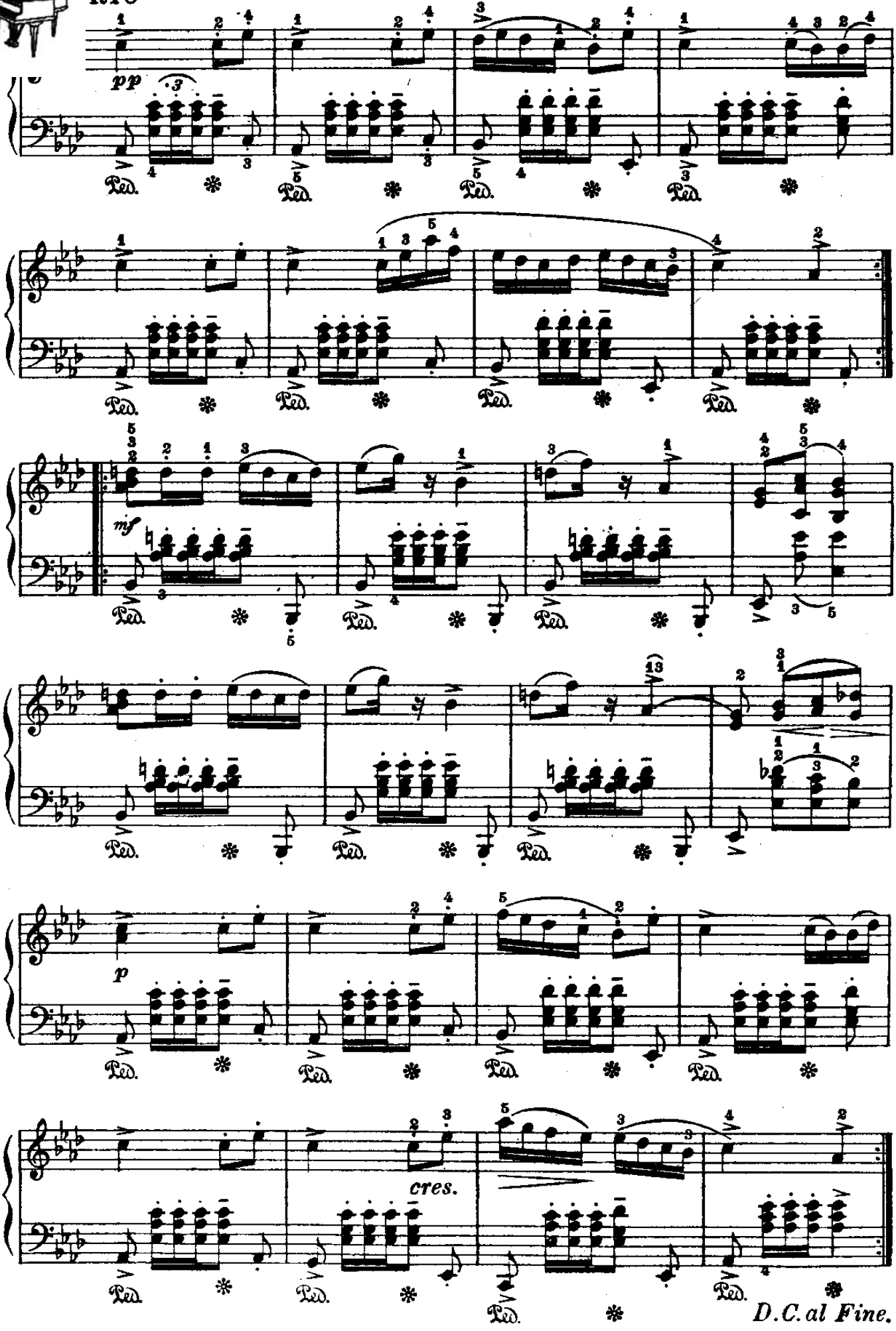

From the fabulous collection of

FEDE PRIMAVERILE

(dai «Lieder»)

Schubert.

Alquanto lento

24.

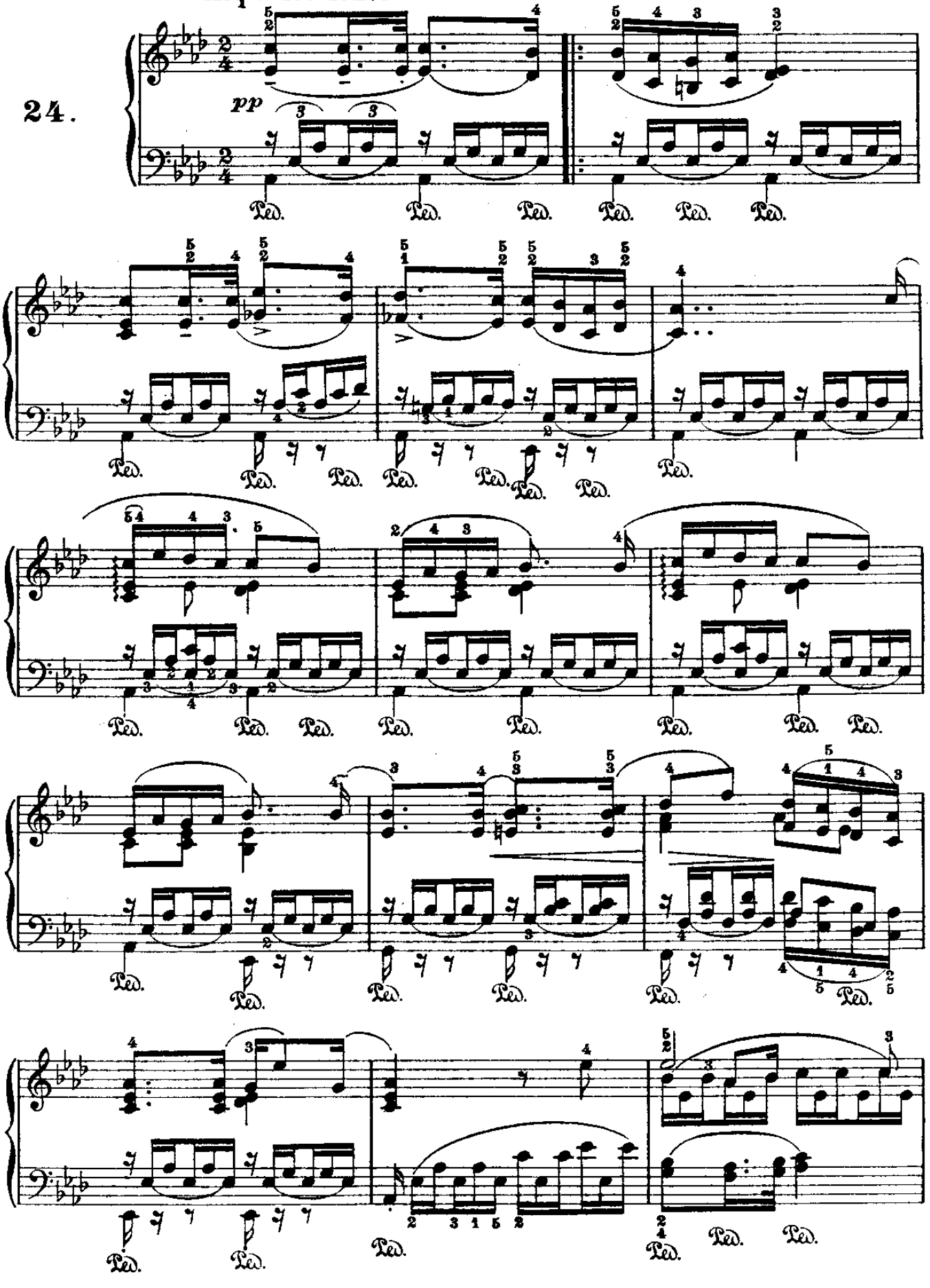

From the fabulous collection of

cres

mf sostenuto

in tempo

pp

From the fabulous collection of

LA TROTELLA

(dai «Lieder»)

Schubert.

Piuttosto vivace

25.

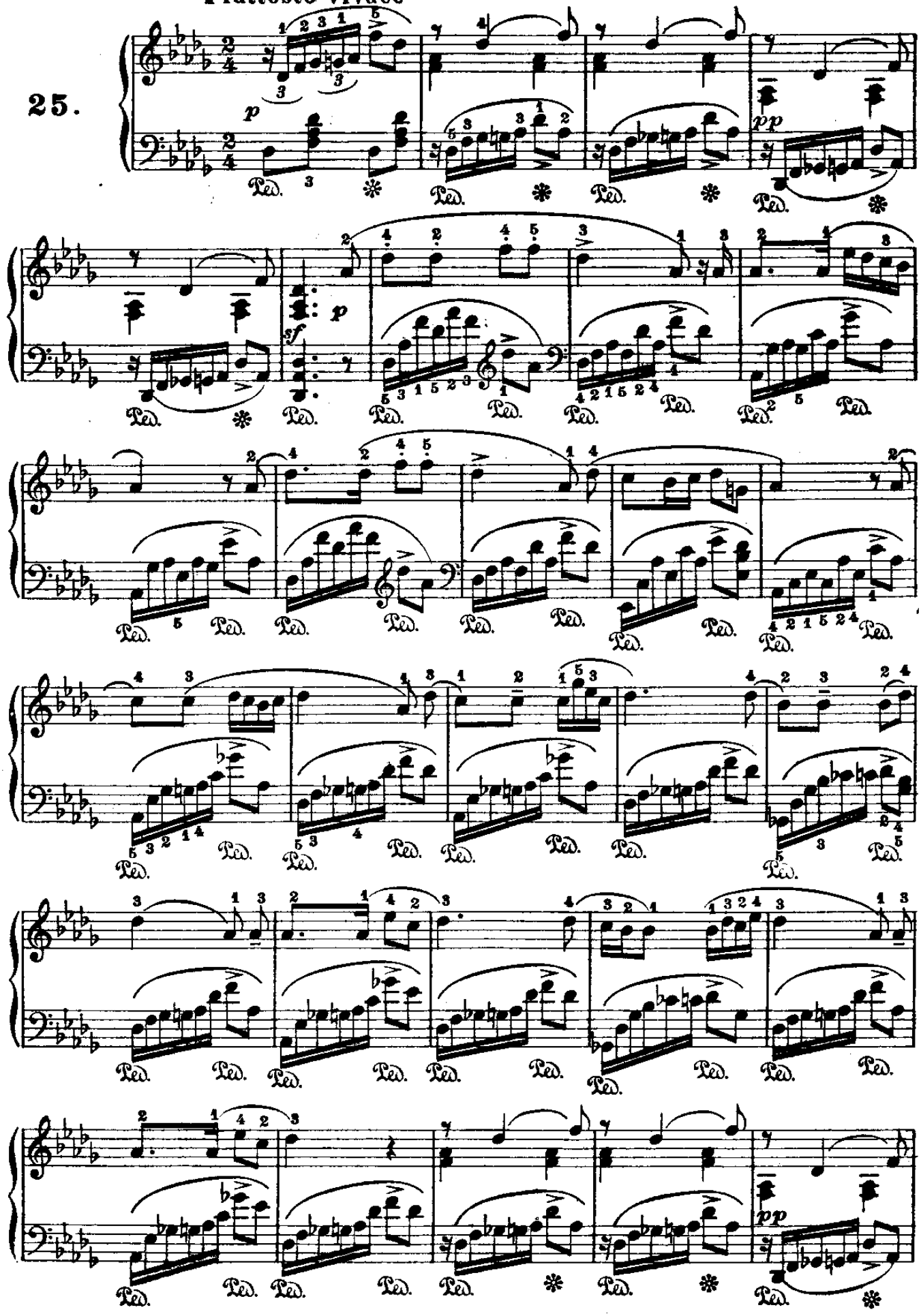

From the fabulous collection of LC

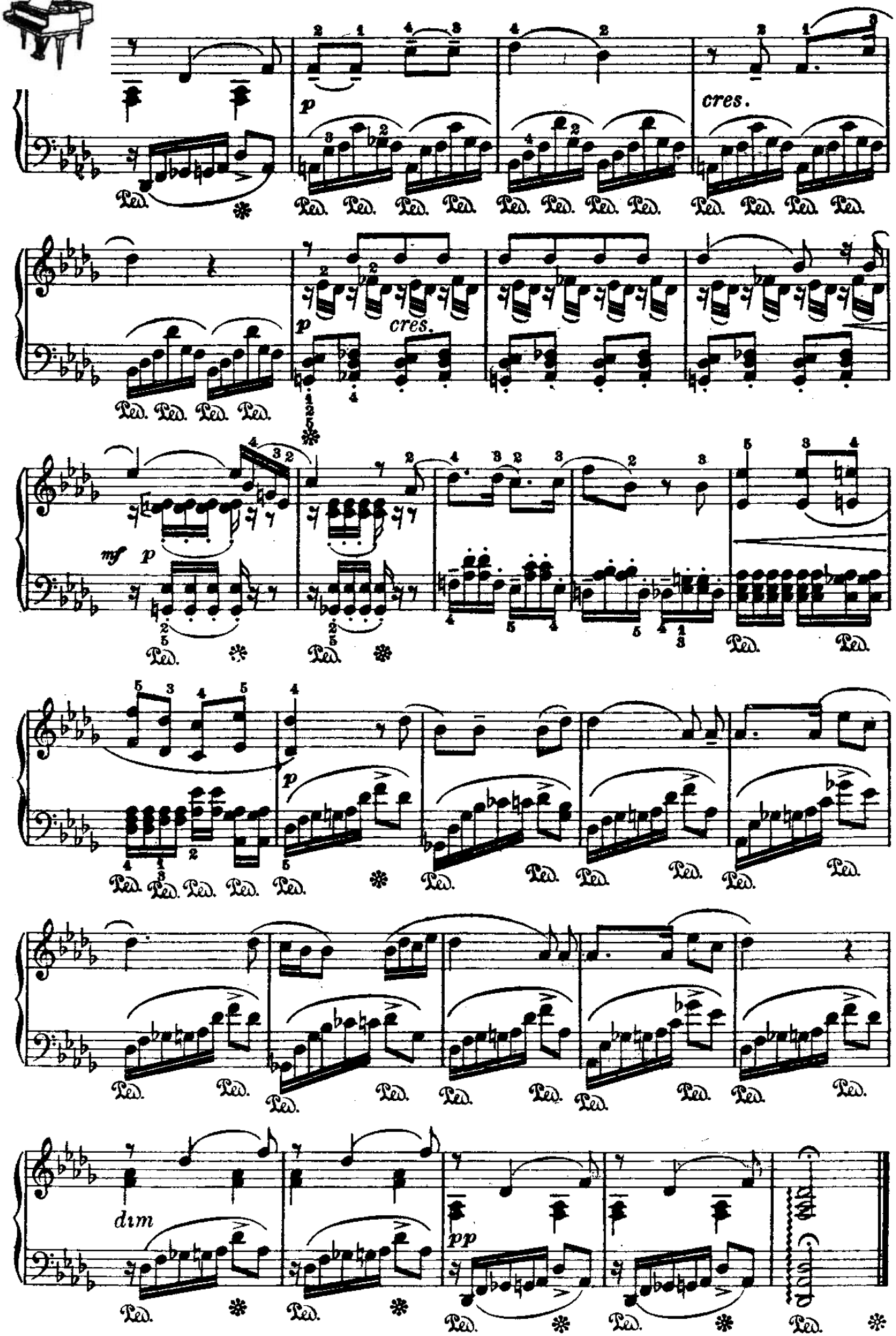

From the fabulous collection of pc

LÄNDLER
(dall'Op.171)

Schubert.

Moderato

26.

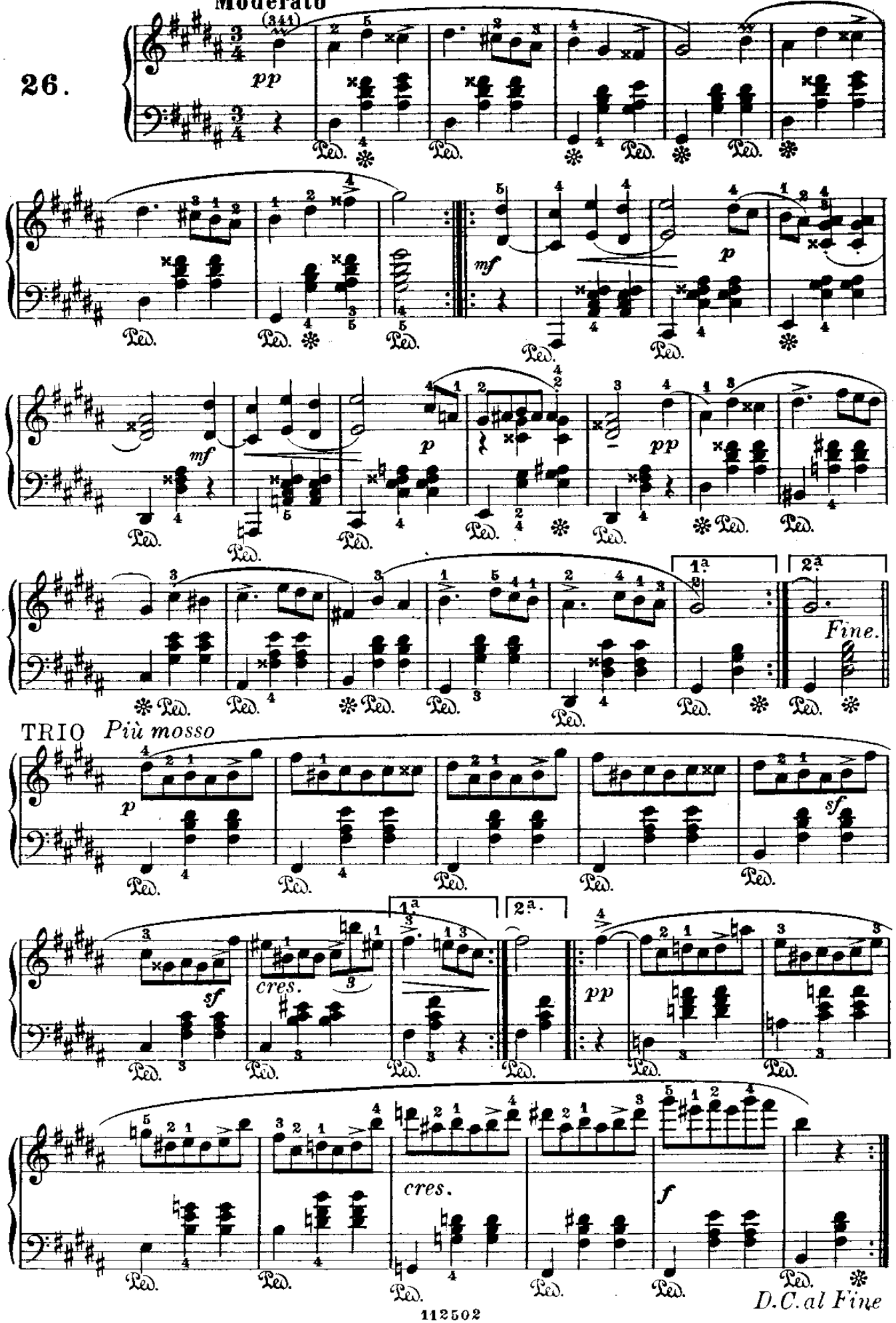

From the fabulous collection of pc

BARCAROLA

(dai «Lieder»)

Schubert

Moderato

27.

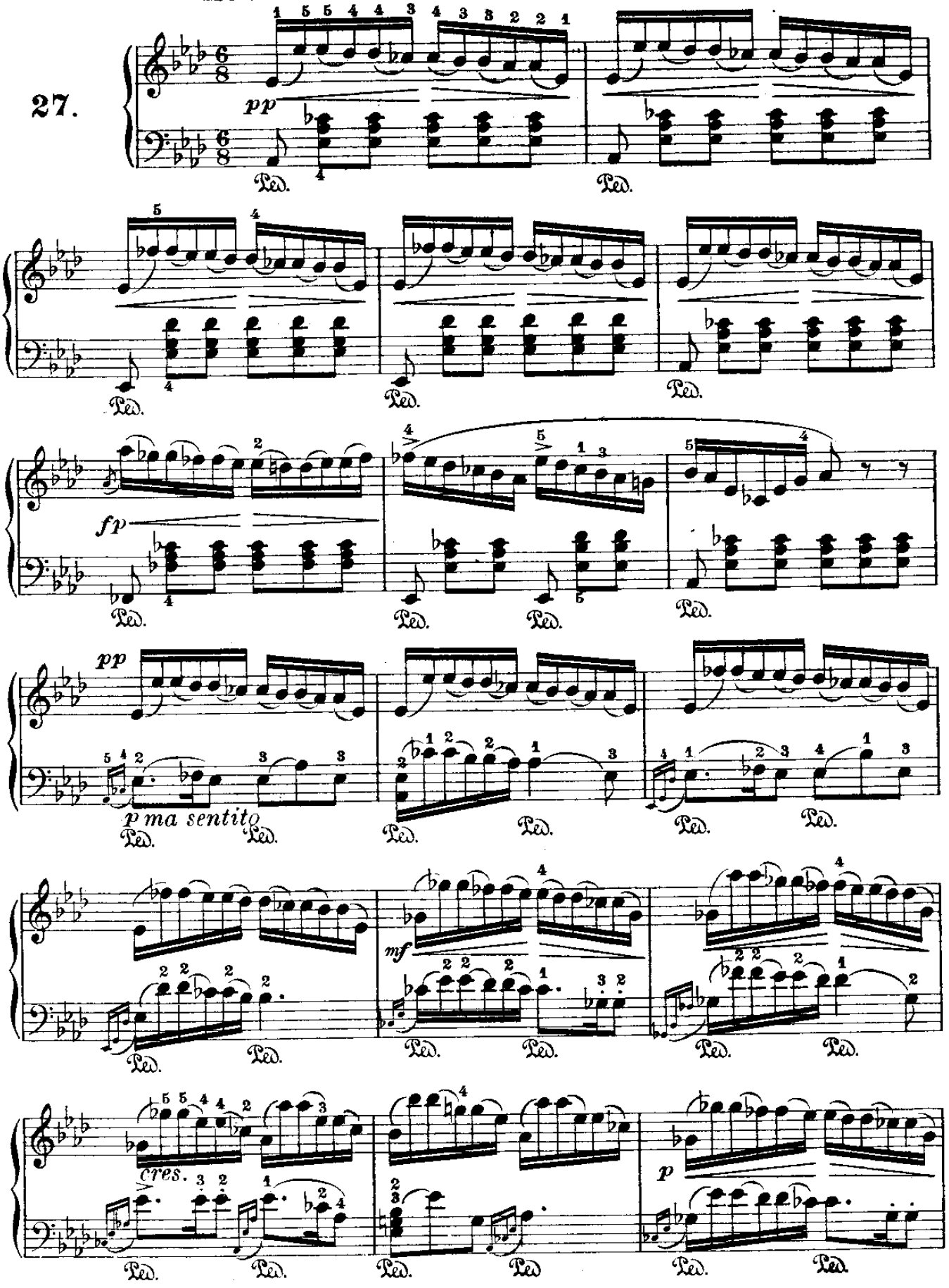

From the fabulous collection of

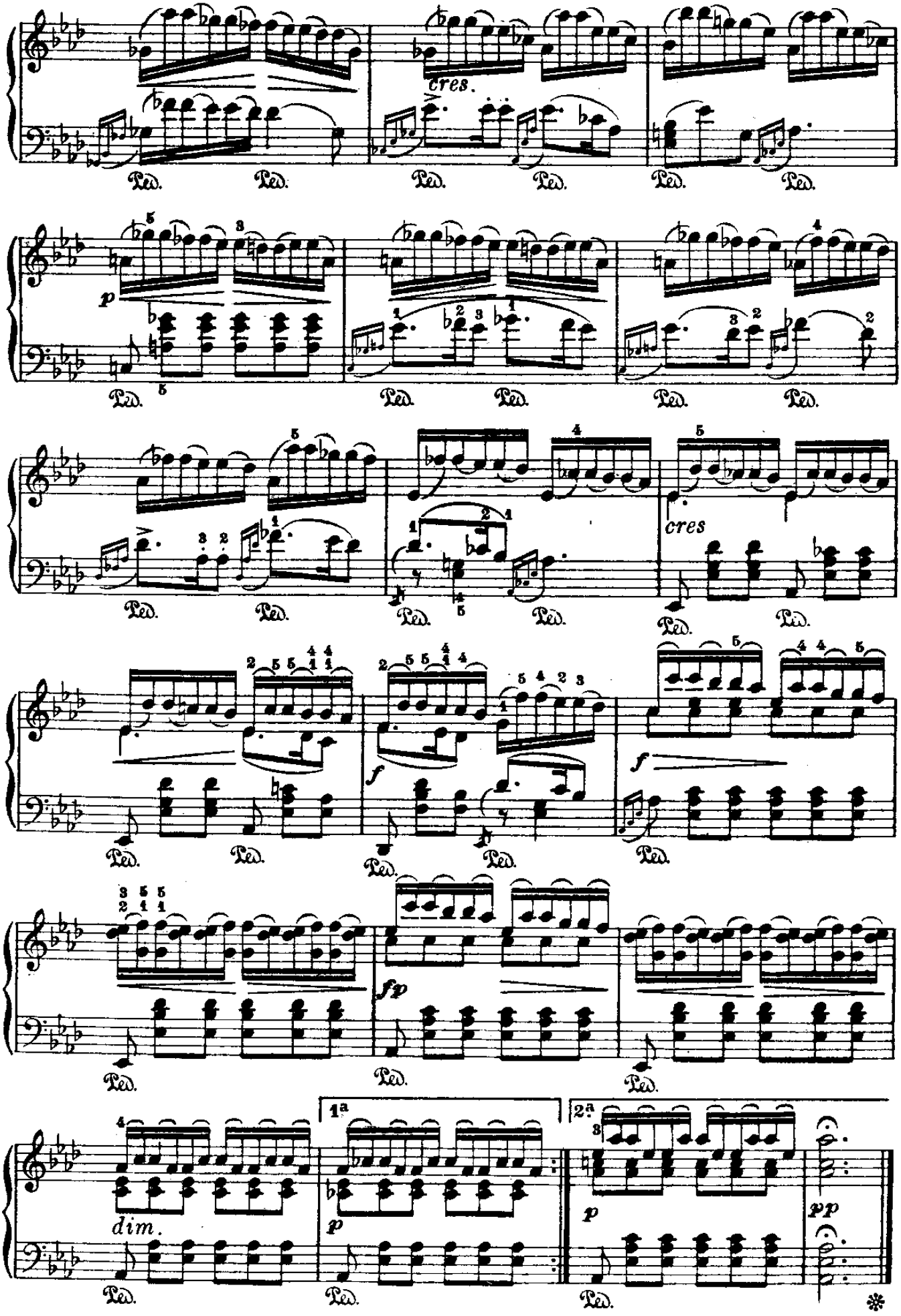

From the fabulous collection of PC

AVE MARIA

(dai «Lieder»)

Schubert.

Molto lento

28.

pp

m.s.

m.d.

sentita la melodia

From the fabulous collection of

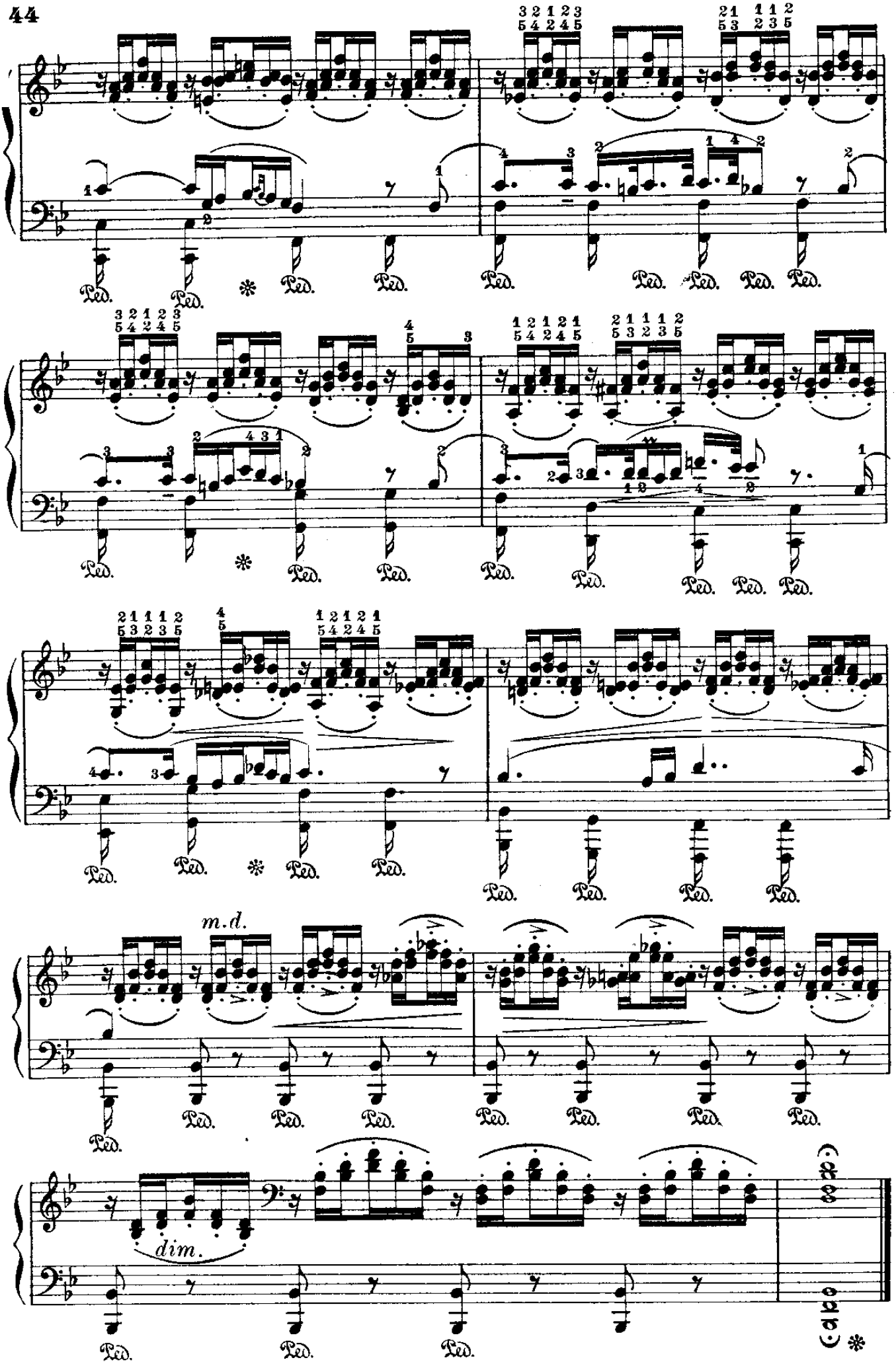

From the fabulous collection of PC

IL MUGNAJO E IL RUSCELLO

(dai «Lieder»)

Schubert.

Moderato

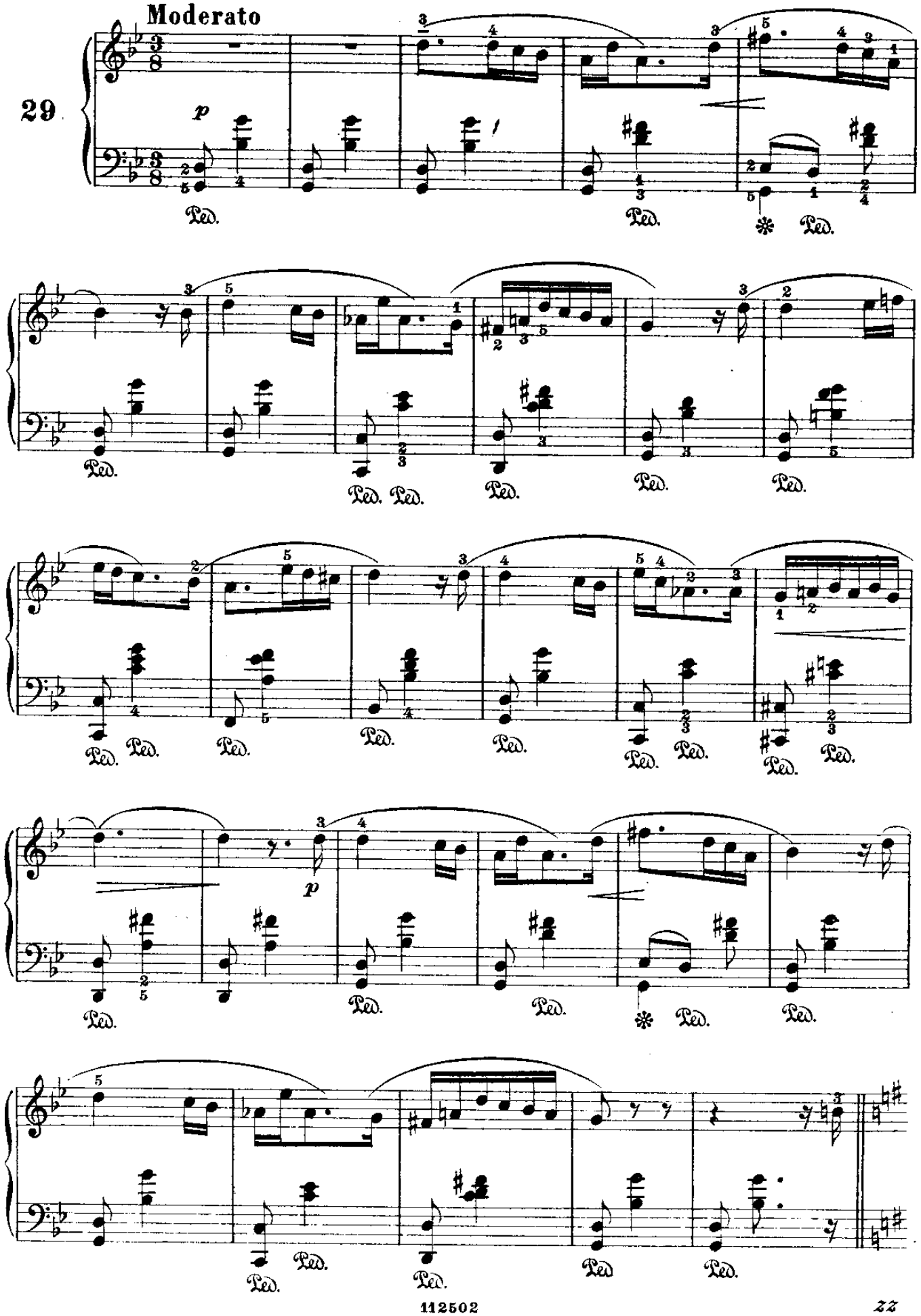

From the fabulous collection of PC

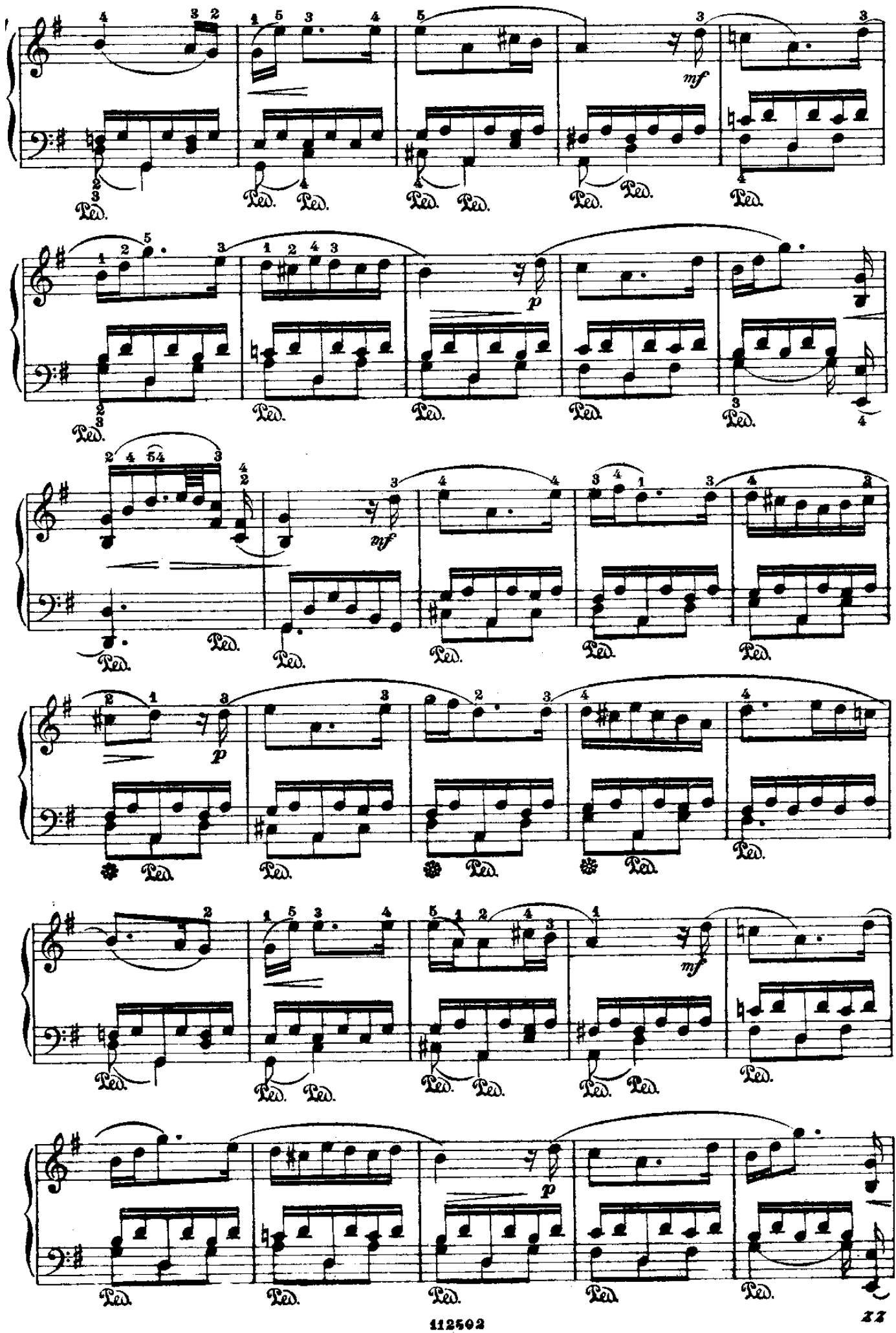

From the fabulous collection of PC

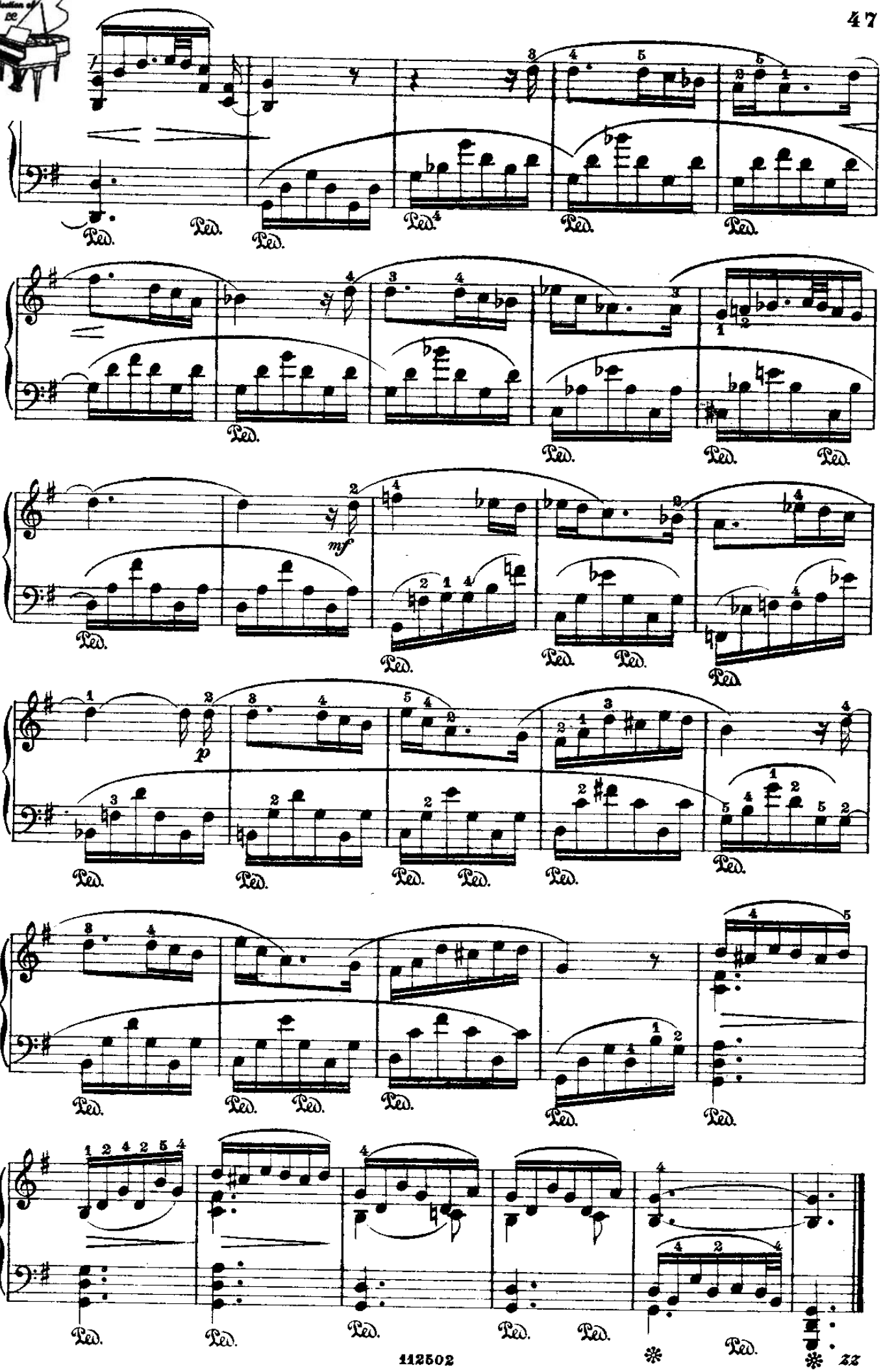

From the fabulous collection of pc

PASSIONE

(dai «Lieder»)

Schubert.

Un poco agitato

30.

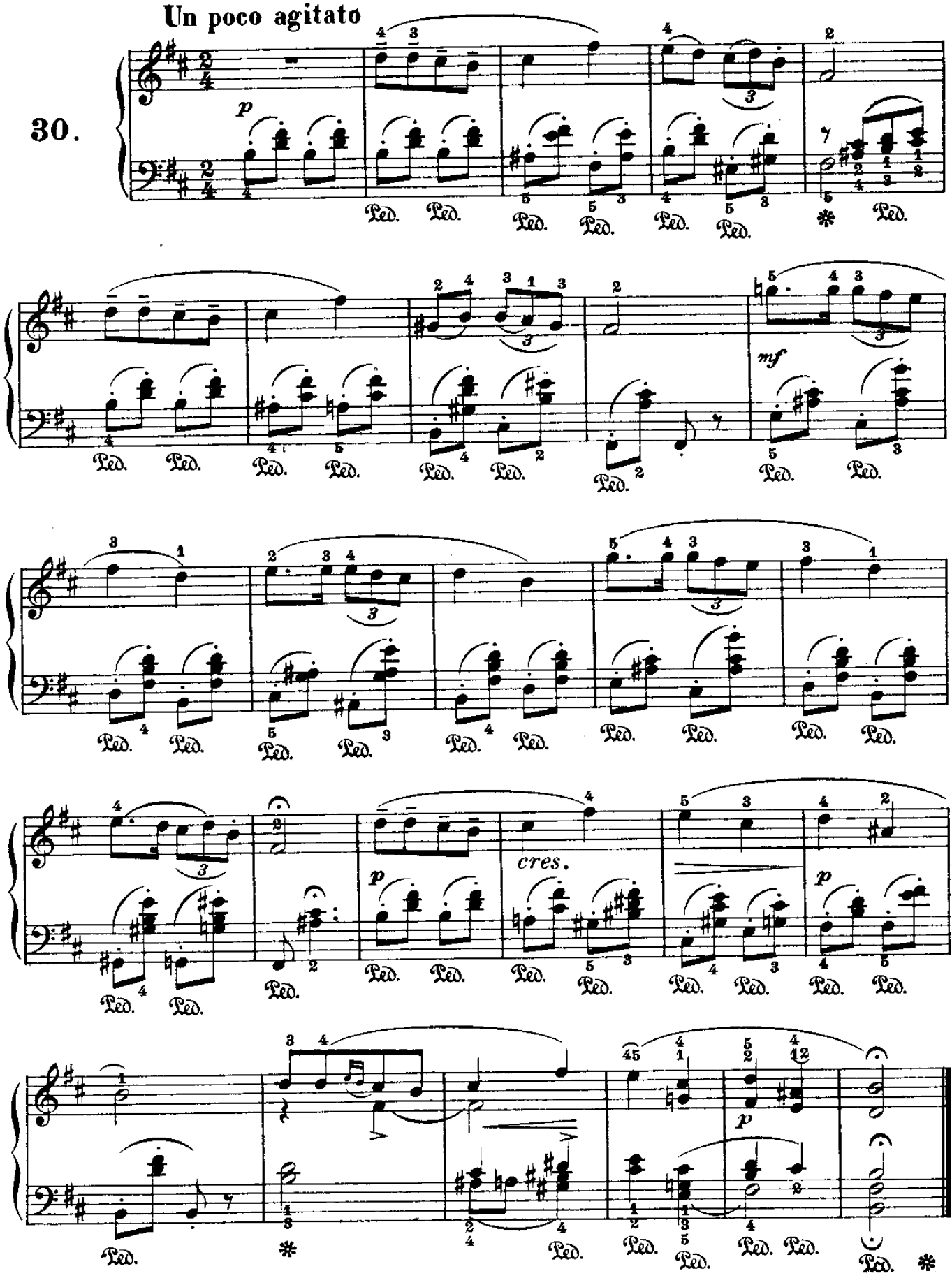

From the fabulous collection of PC

ELOGIO DELLE LAGRIME

(dai «Lieder»)

Schubert

Alquanto lento

31.

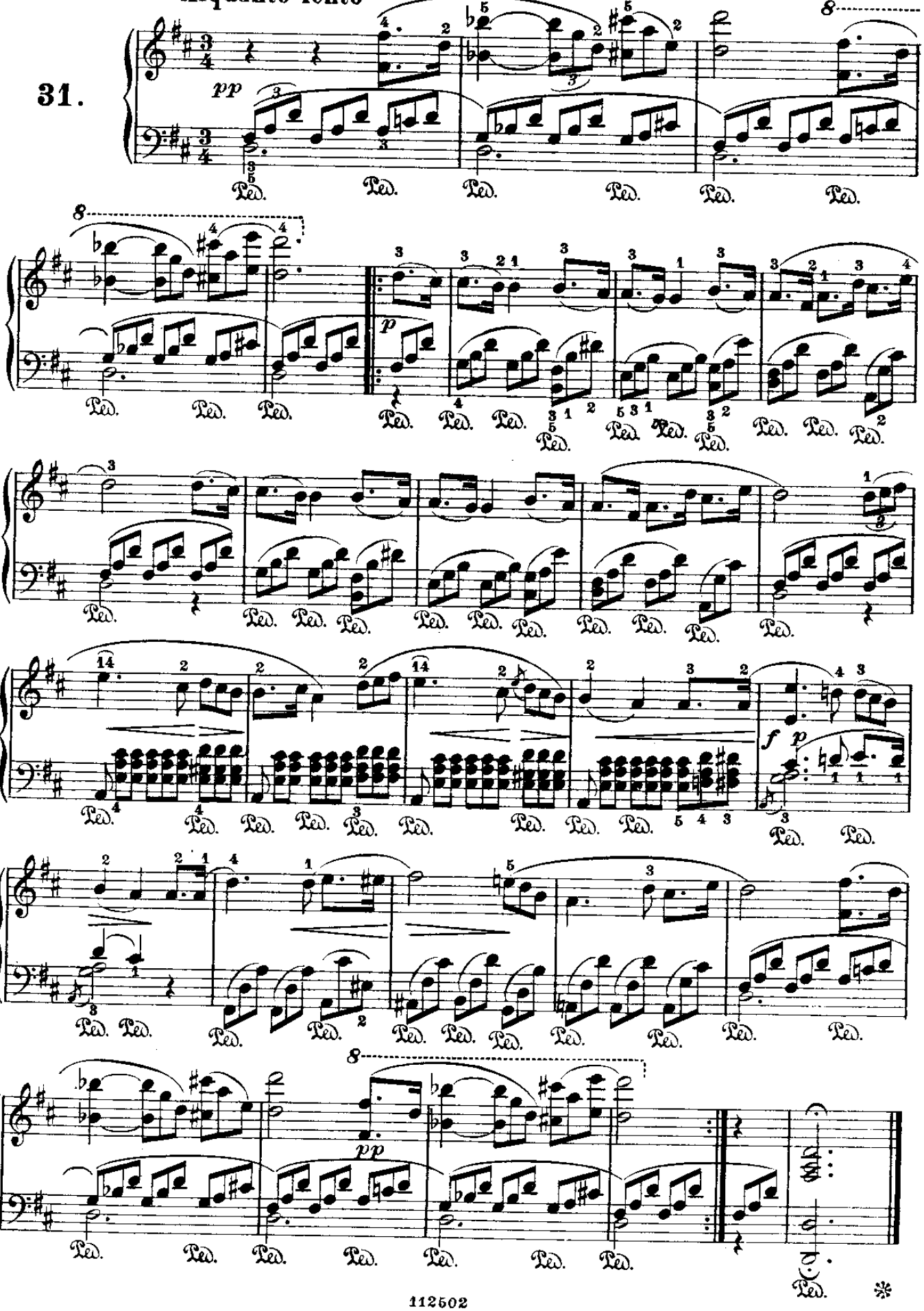

From the fabulous collection of PC

IL BEL COLORE

(dai «Lieder»)

Schubert.

Alquanto lento

32.

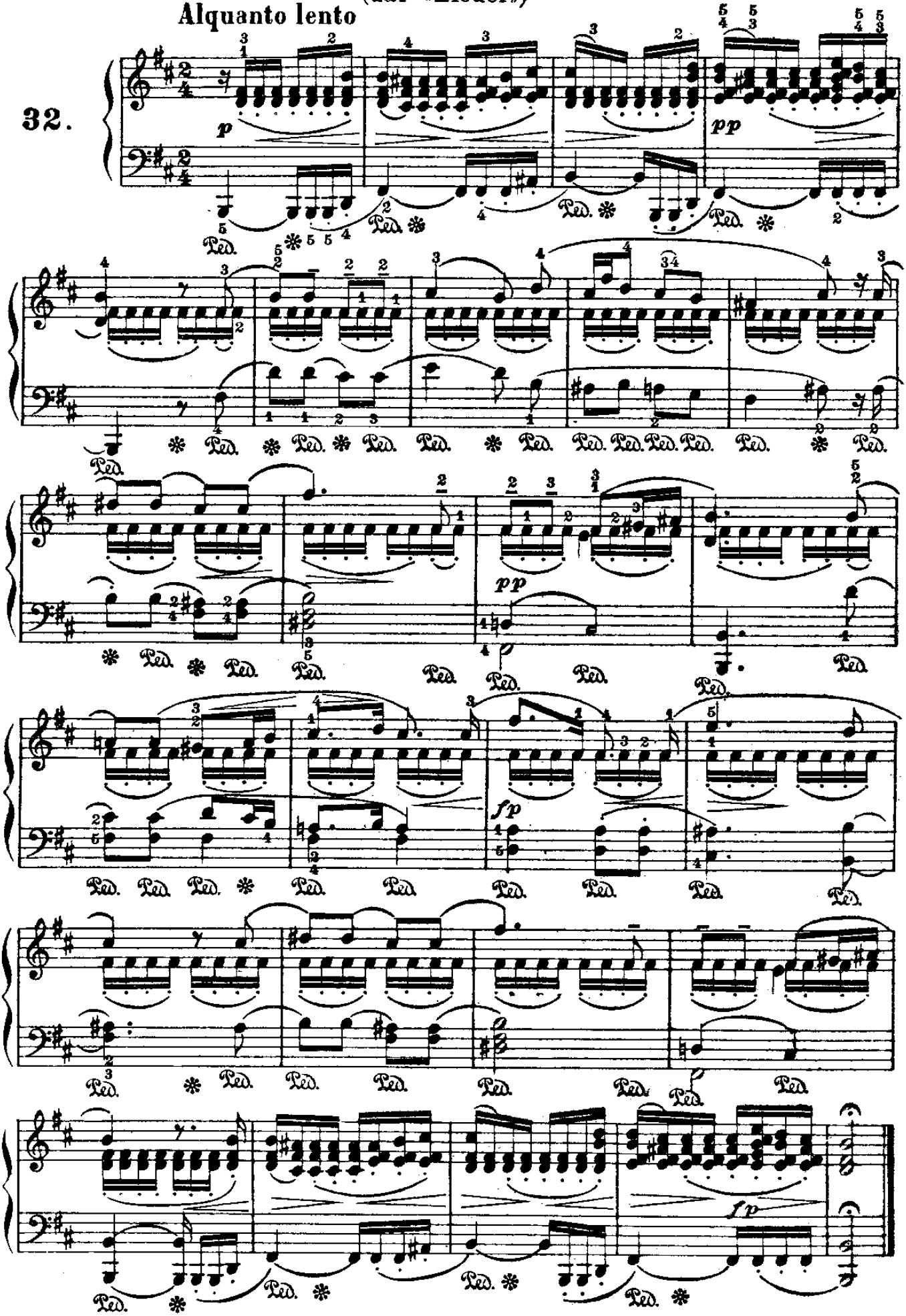

From the fabulous collection of PC

COMMIATO

(dai «Lieder»)

Moderato

Schubert.

33.

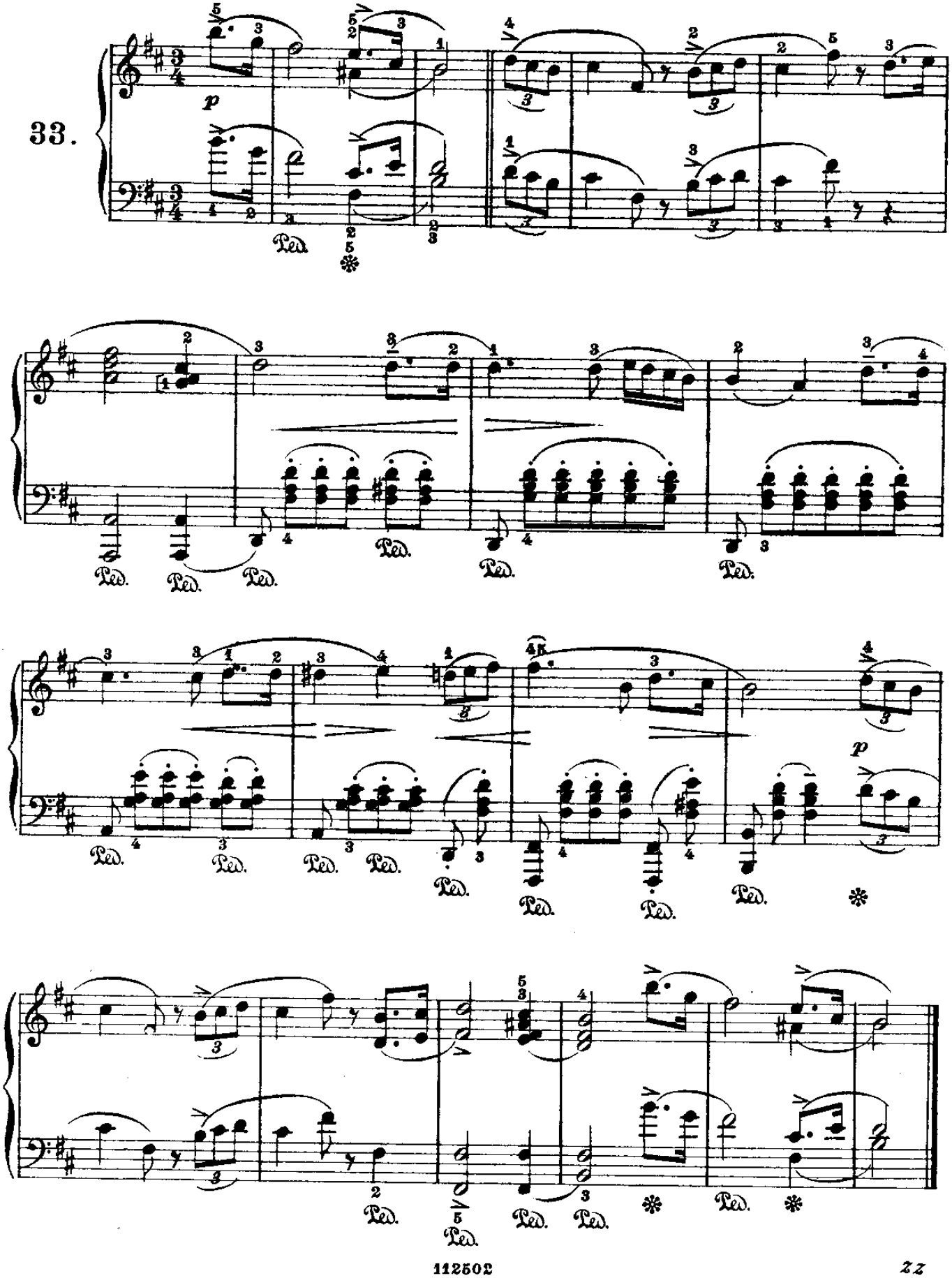

From the fabulous collection of PC

MARCIA

(dall'Opera: Athalia)

Allegro vivace

Mendelssohn.

34.

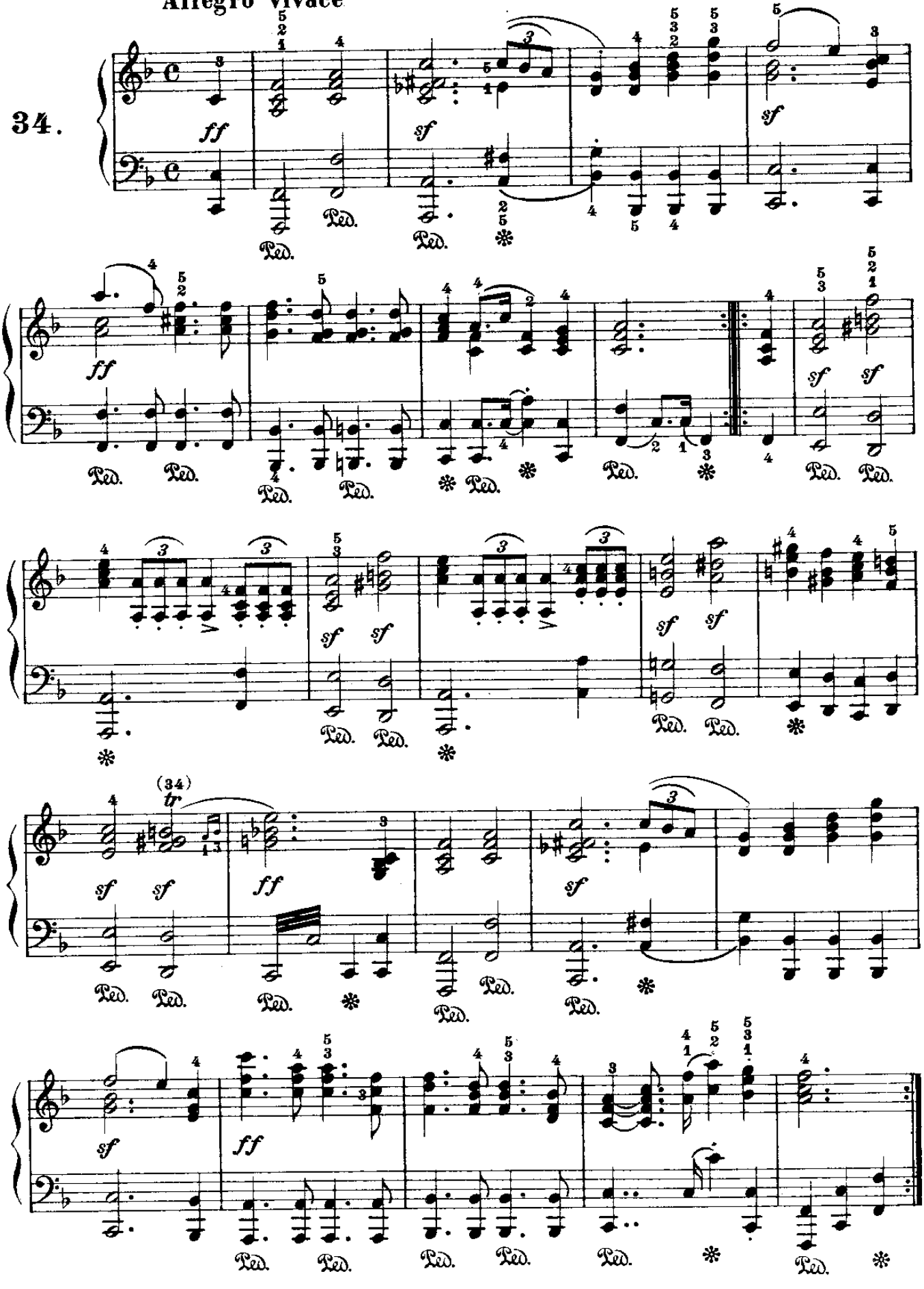

From the fabulous collection of PC

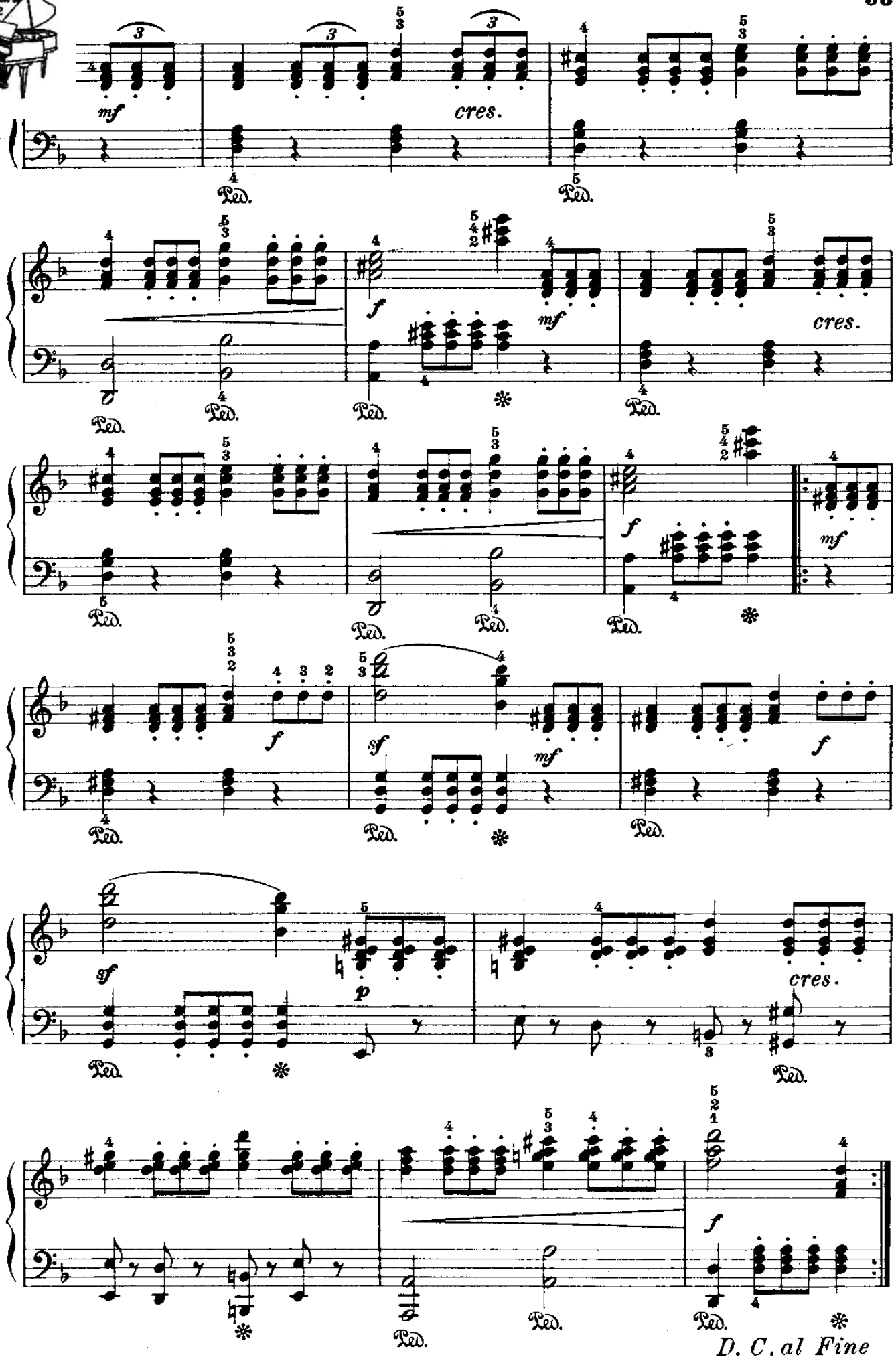

From the fabulous collection of pc

CANZONE DI PRIMAVERA

(dai «Lieder»)

Mendelssohn.

Allegretto tranquillo

35.

pp

dolce

dim.

p

cres.

From the fabulous collection of pc

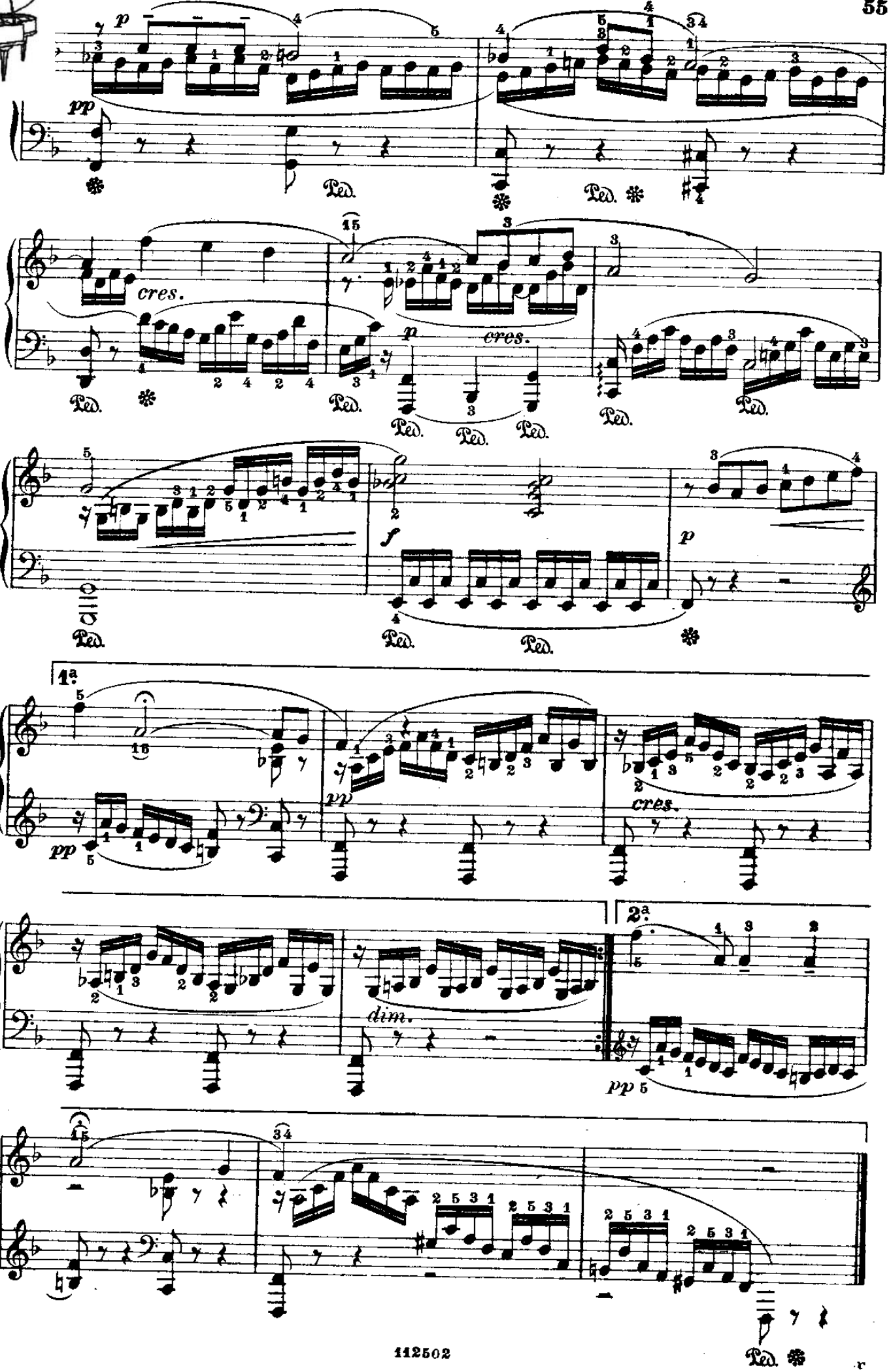

From the fabulous collection of pc

CANZONE DELLA DOMENICA

(dai «Lieder»)

Mendelssohn.

Quasi allegretto

36.

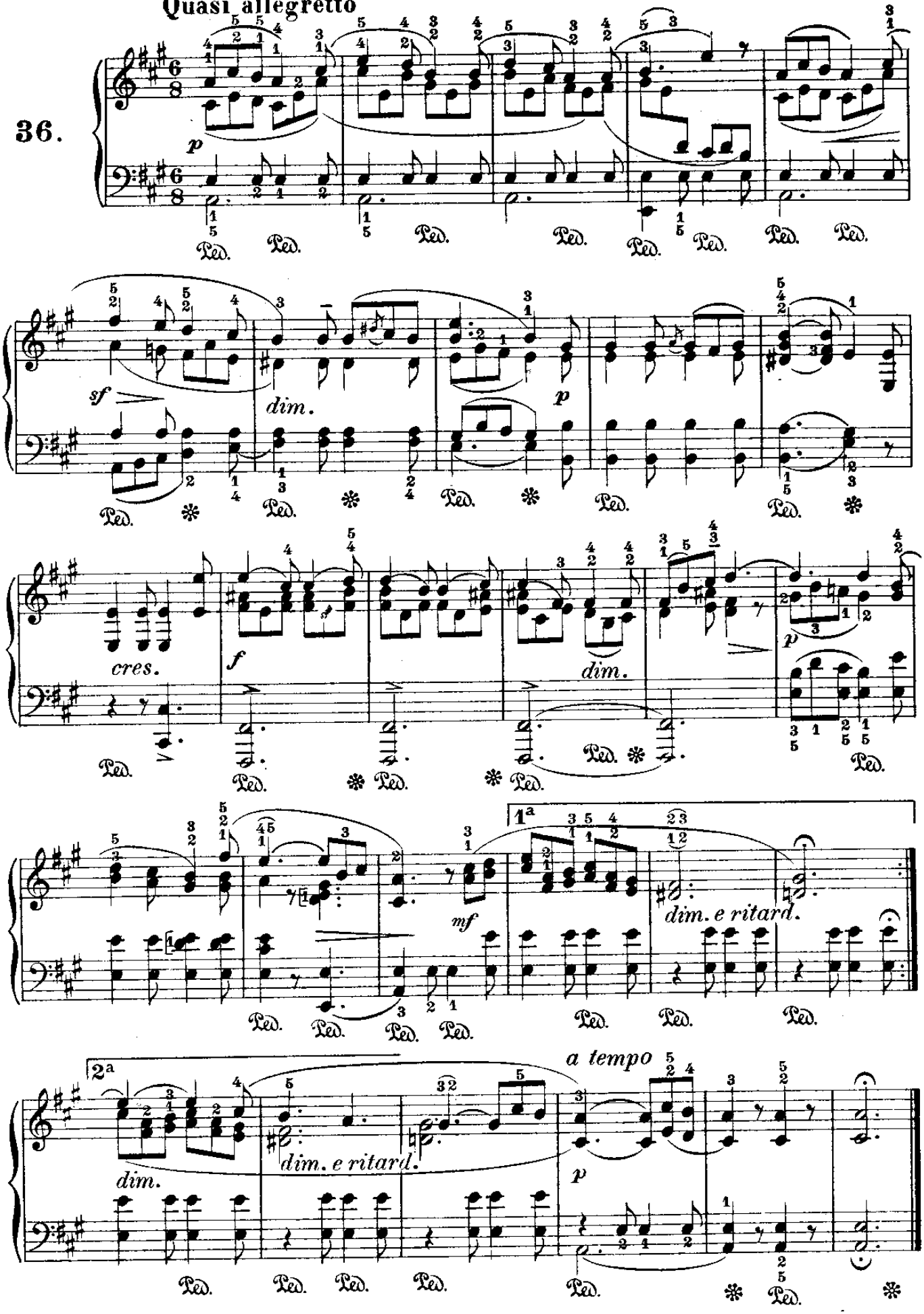

From the fabulous collection of pc

CANTO D'AMORE

(dai «Lieder»)

Mendelssohn.

Andante

37.

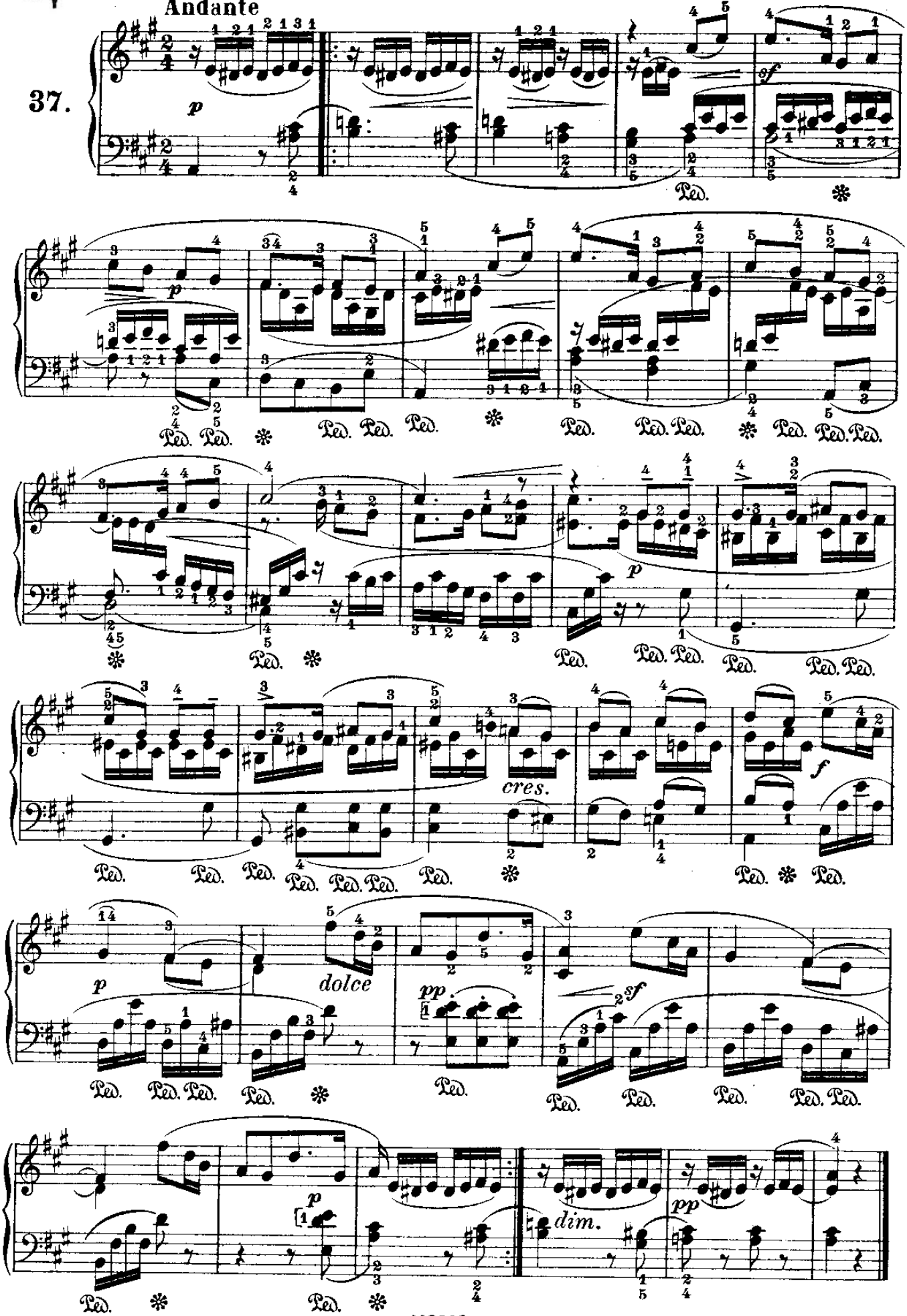

From the fabulous collection of pc

IL MAZZOLINO DI FIORI

(dai «Lieder»)

Mendelssohn.

Allegretto grazioso

38.

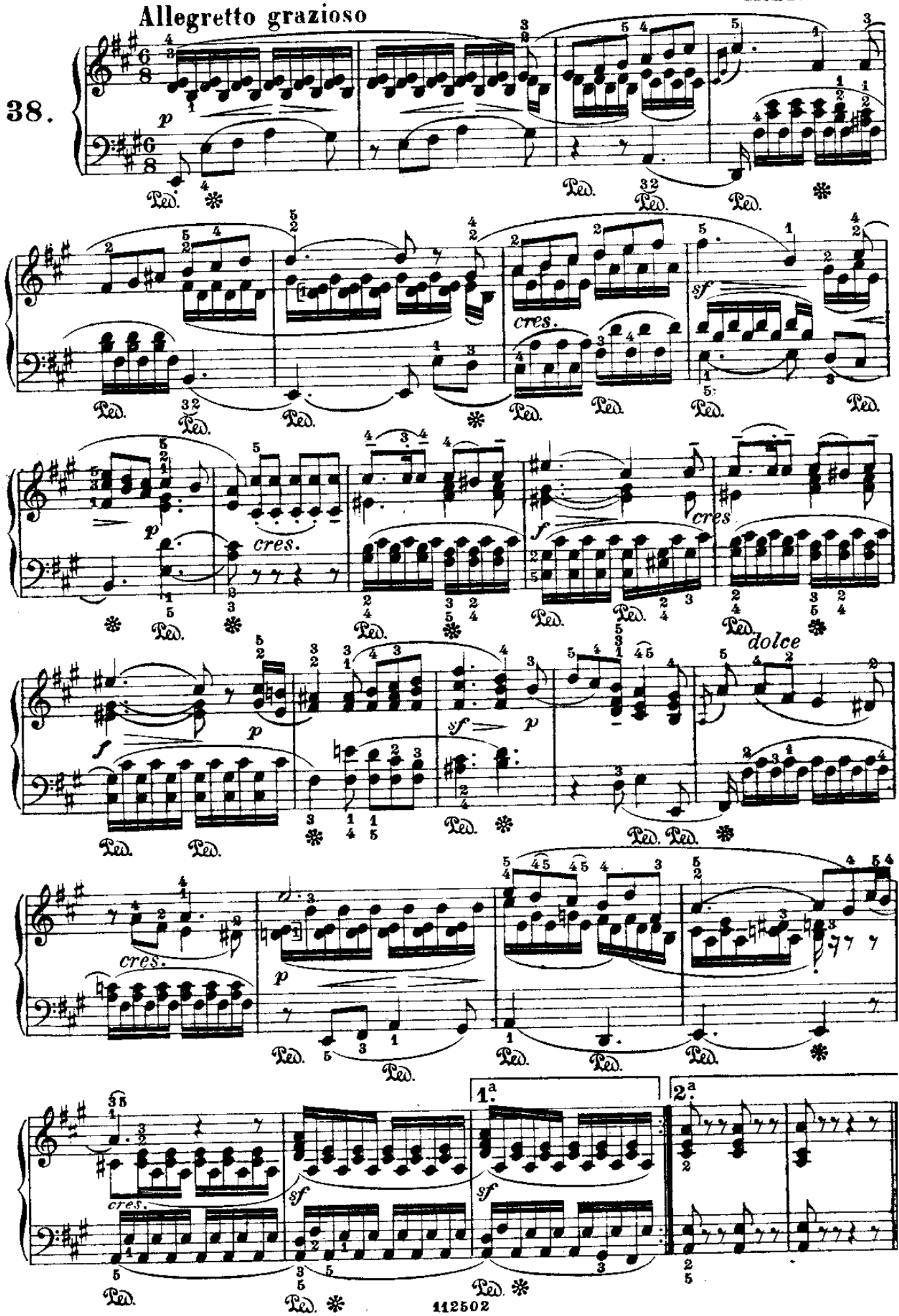

From the fabulous collection of pc

MELODIA
(dai «Lieder»)

Mendelssohn.

Andante

39.

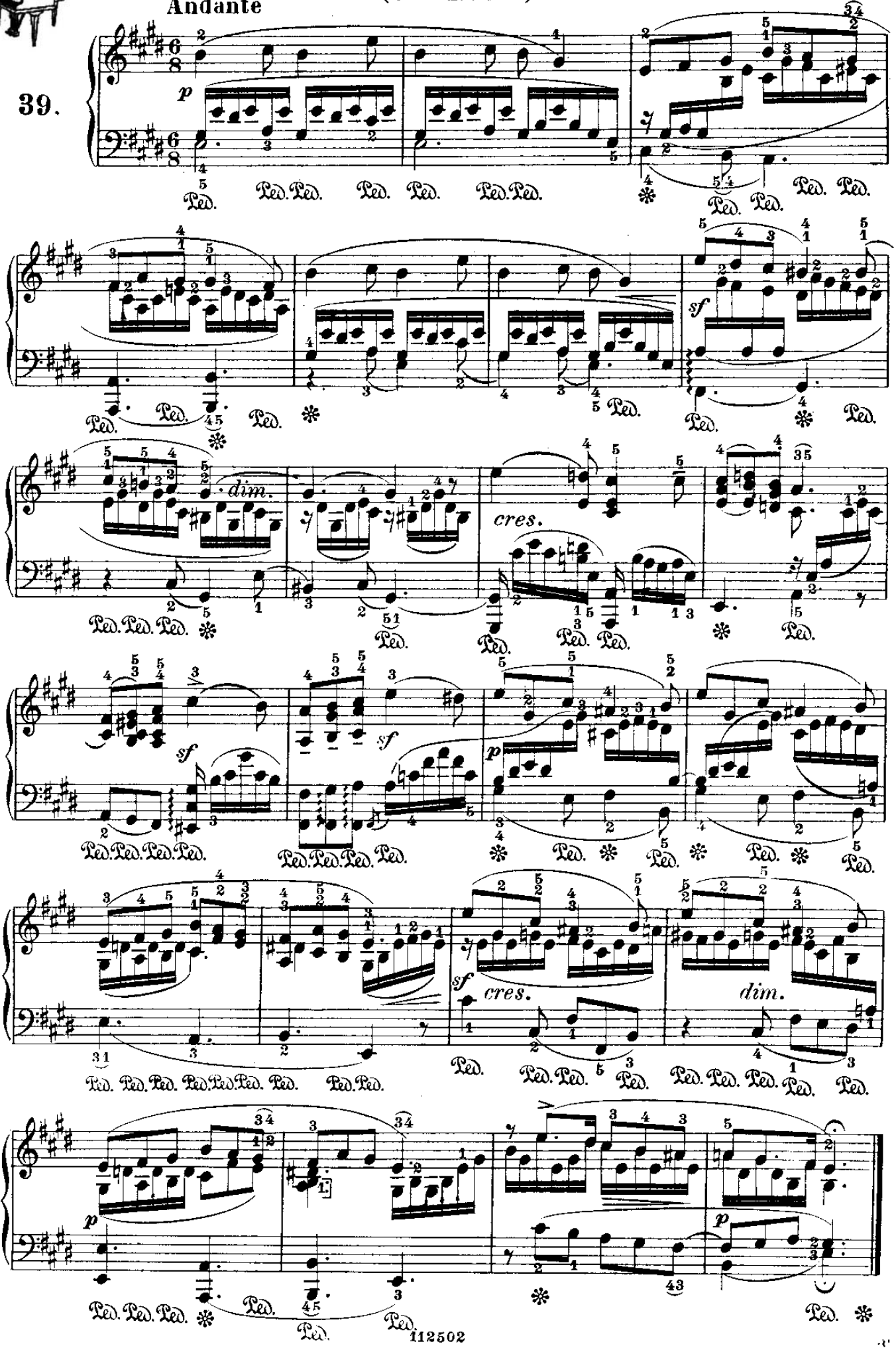

From the fabulous collection of pc

SULEIKA

(dai «Lieder»)

Mendelssohn.

Andante sostenuto

40.

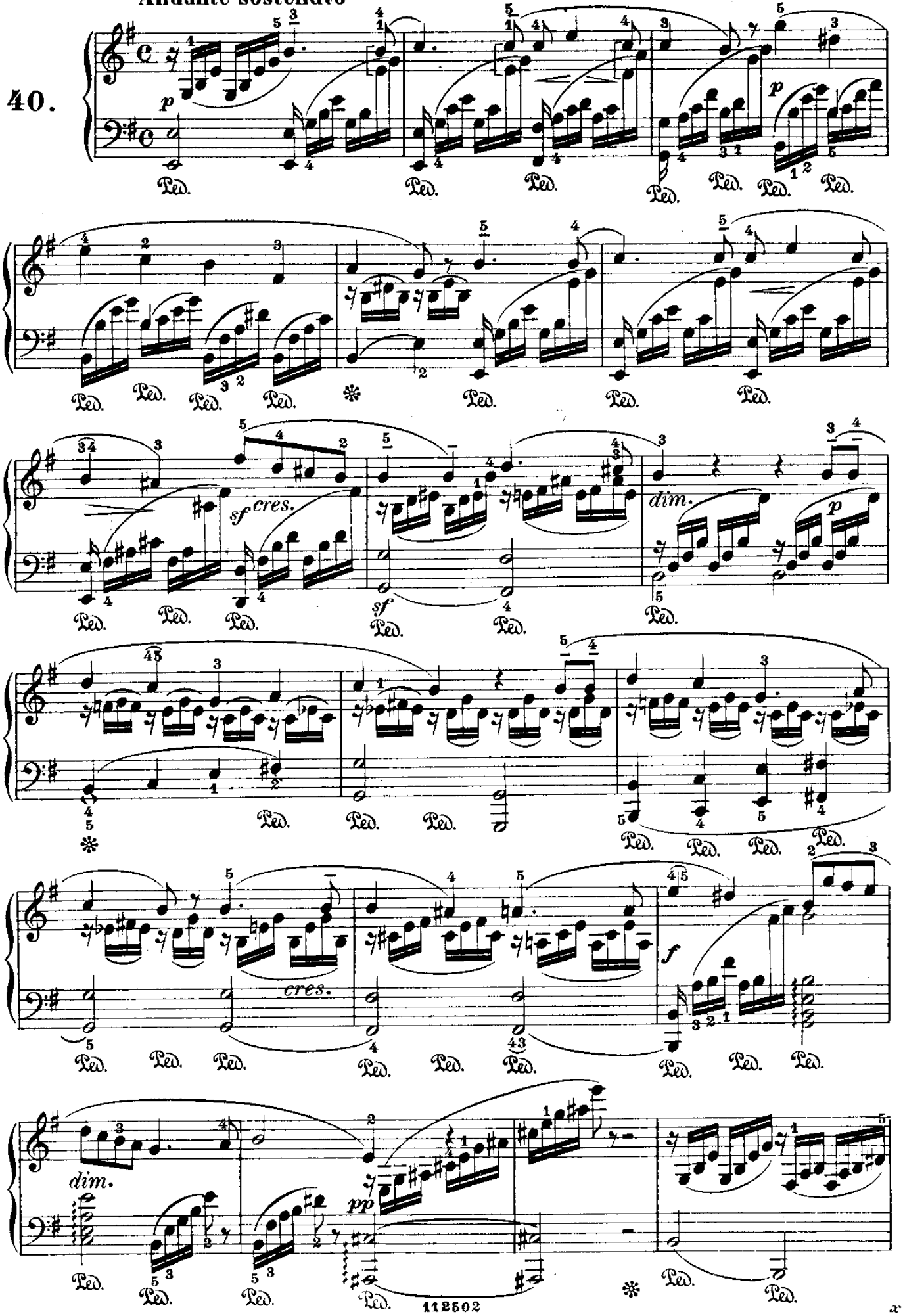

From the fabulous collection of LC

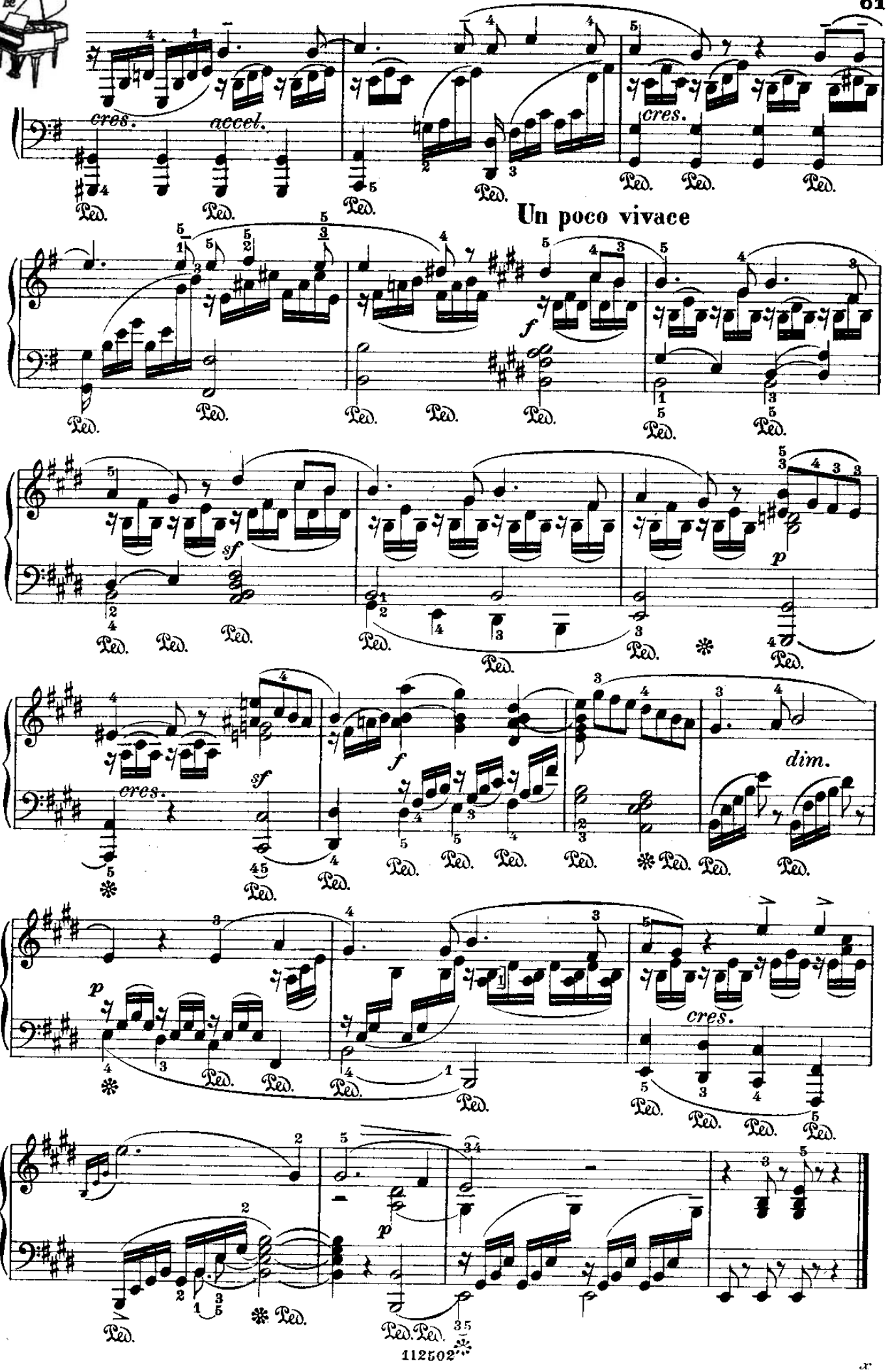

From the fabulous collection of pc

RAGGIO DI LUNA

(dai «Lieder»)

Mendelssohn.

Andante

41.

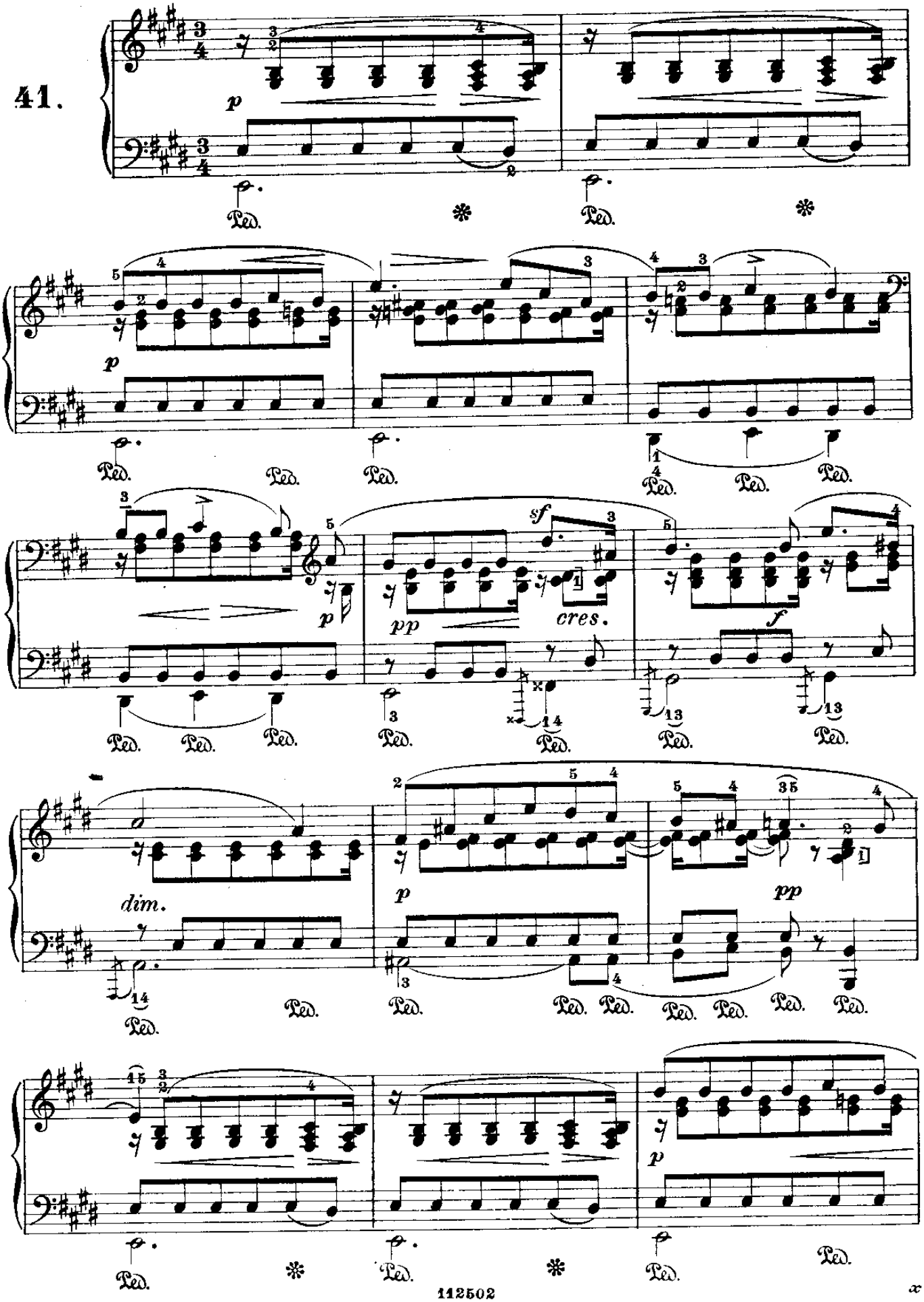

From the fabulous collection of PC

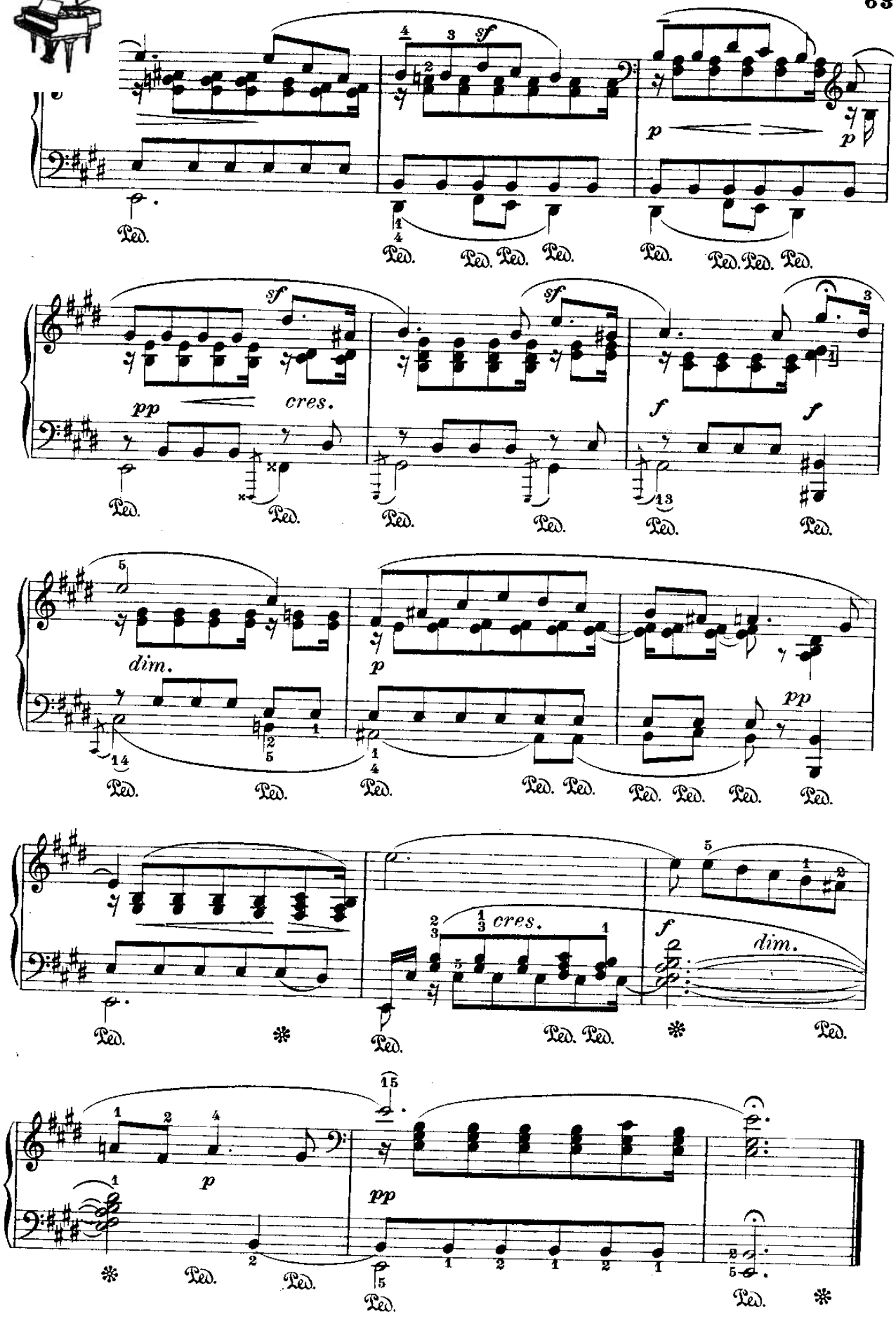

From the fabulous collection of

ANDANTE RELIGIOSO

(dalla IV Sonata per organo)

Mendelssohn.

42.

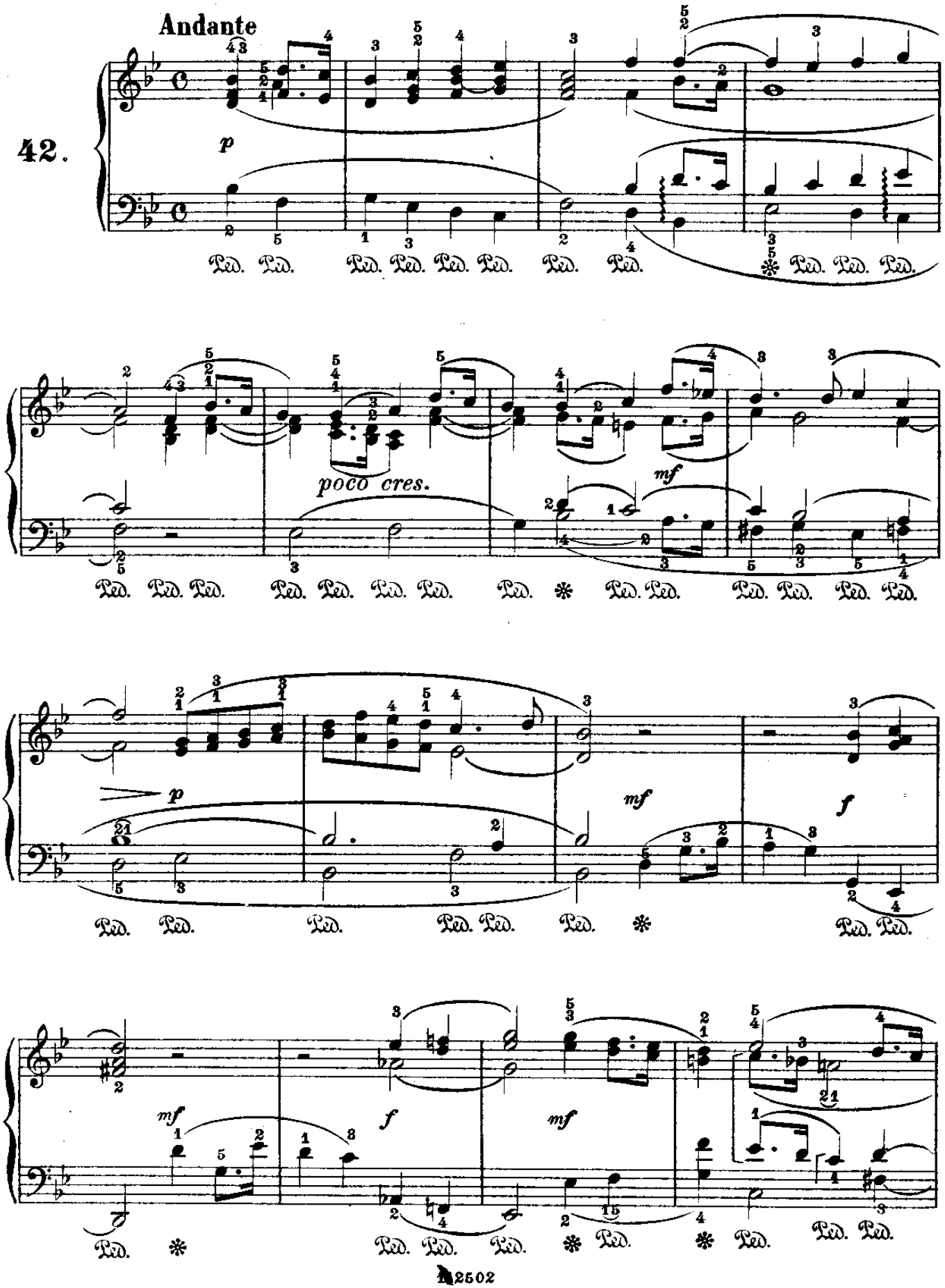

From the fabulous collection of PC

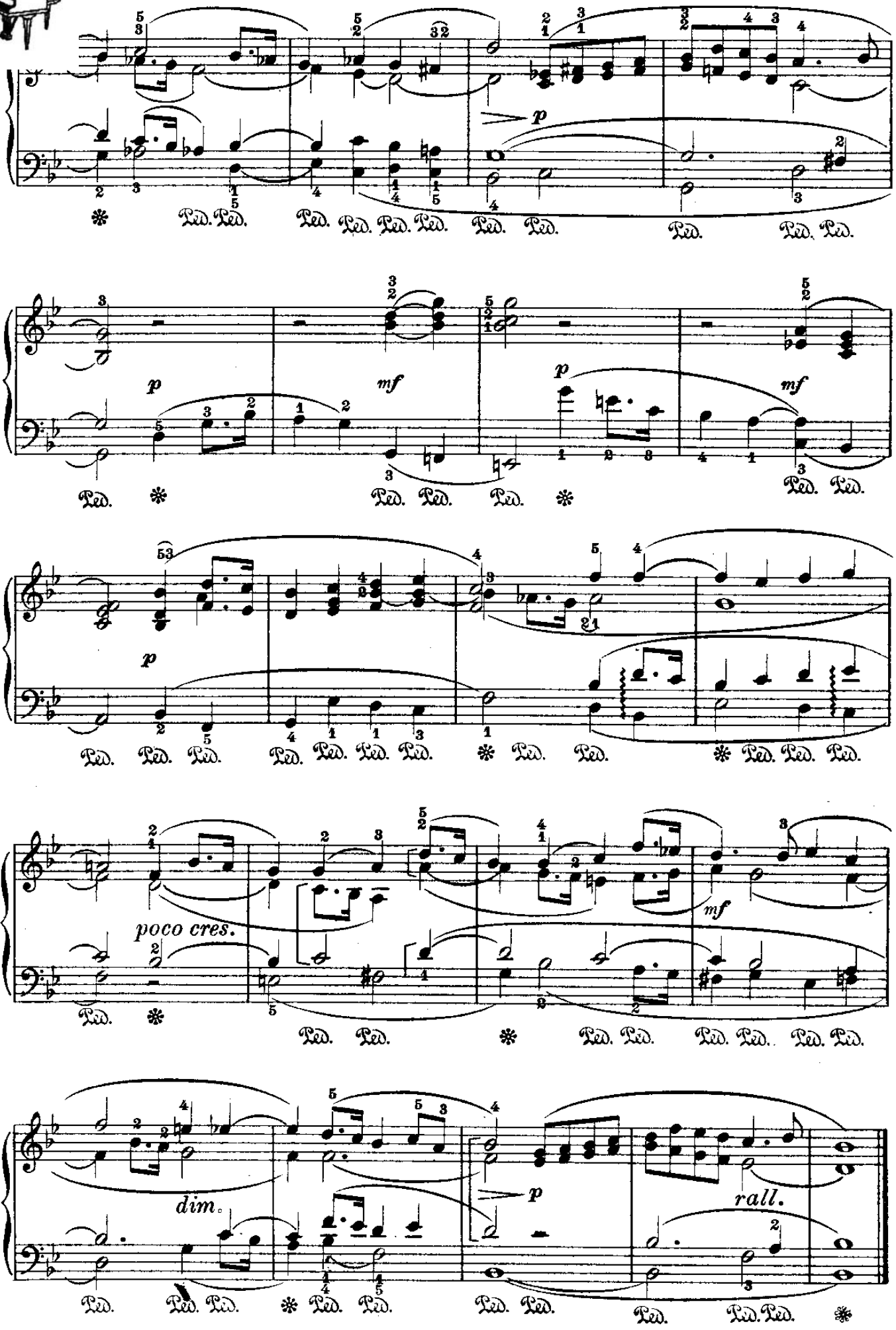

From the fabulous collection of PC

CANTO NOTTURNO

(dai «Lieder»)

Mendelssohn.

43.

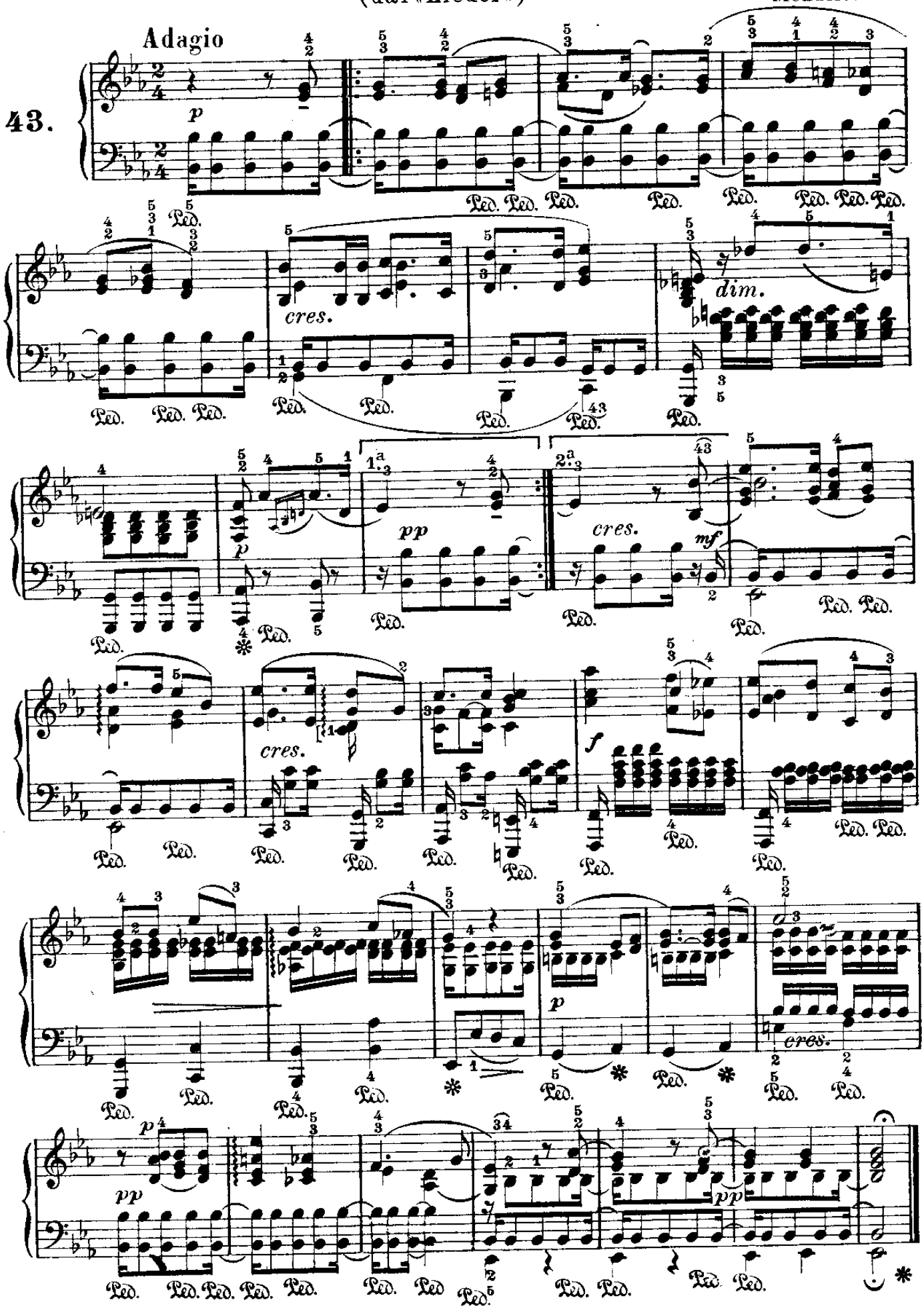

From the fabulous collection of PC

ASCOLTANDO IL CANTO D'UN UCCELLINO

(dai «Lieder»)

Mendelssohn.

Andante con moto

44.

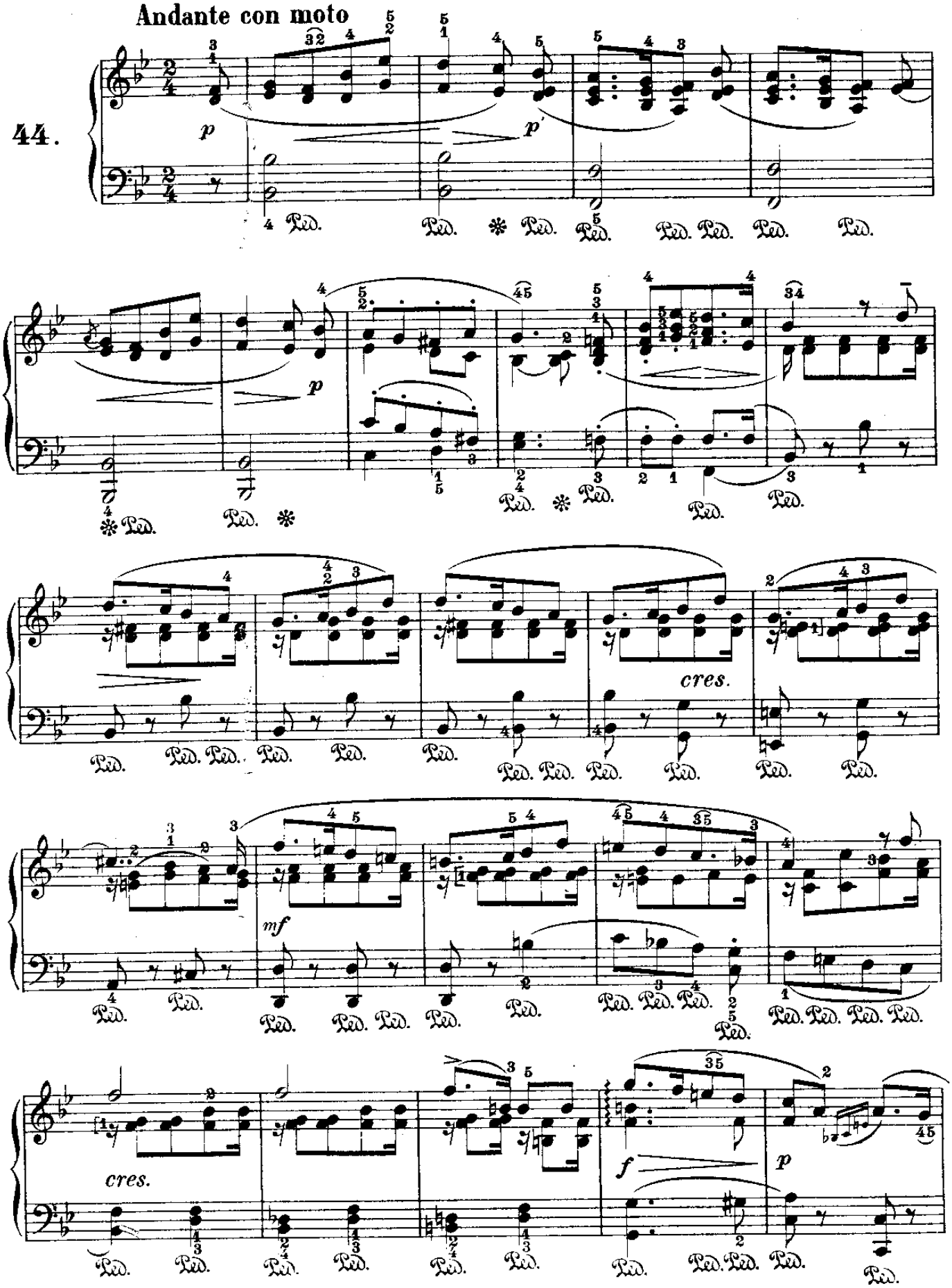

From the fabulous collection of PC

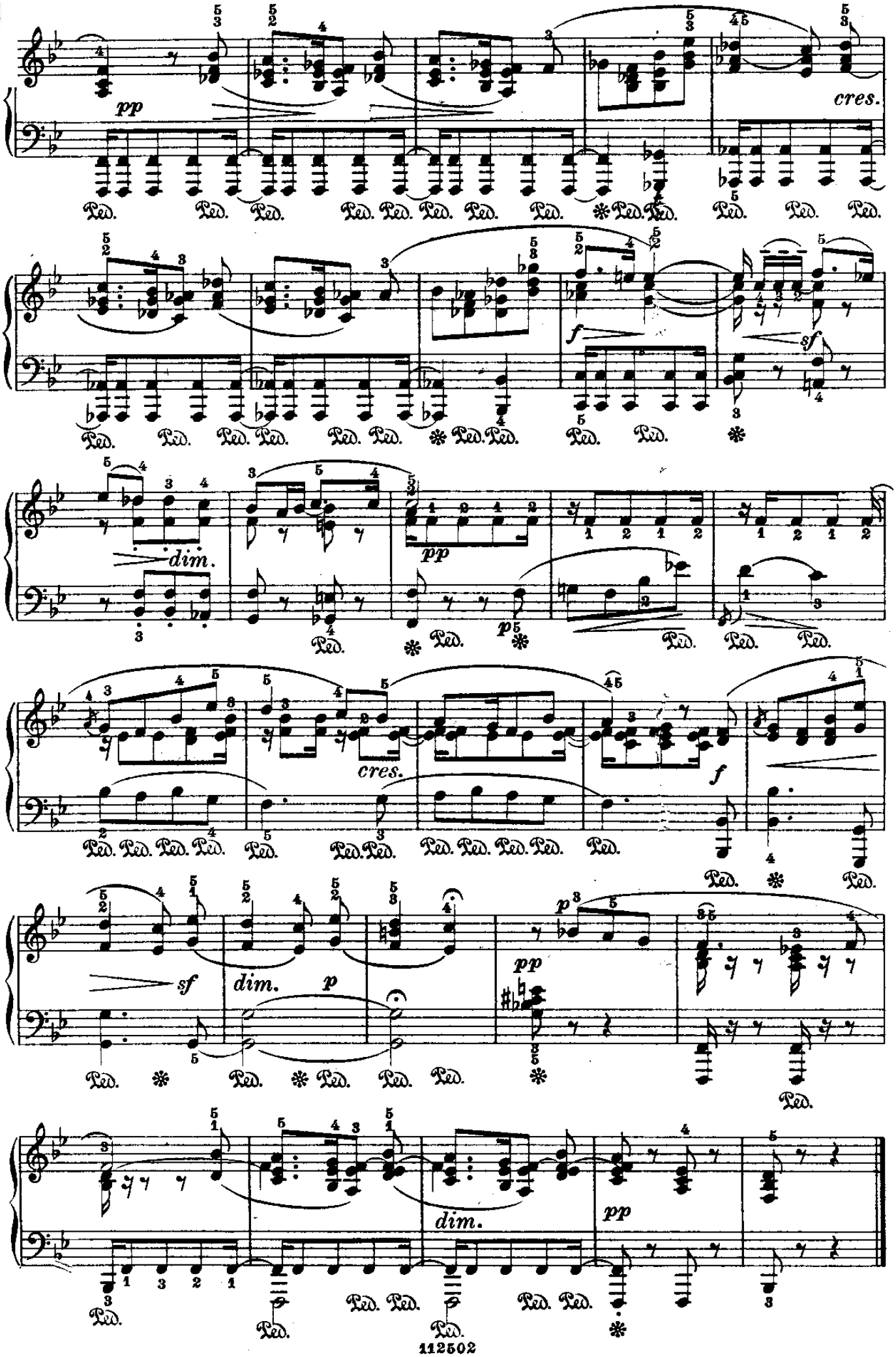

From the fabulous collection of PC

ALL' AMICA LONTANA

(dai «Lieder»)

Mendelssohn.

Andantino

45.

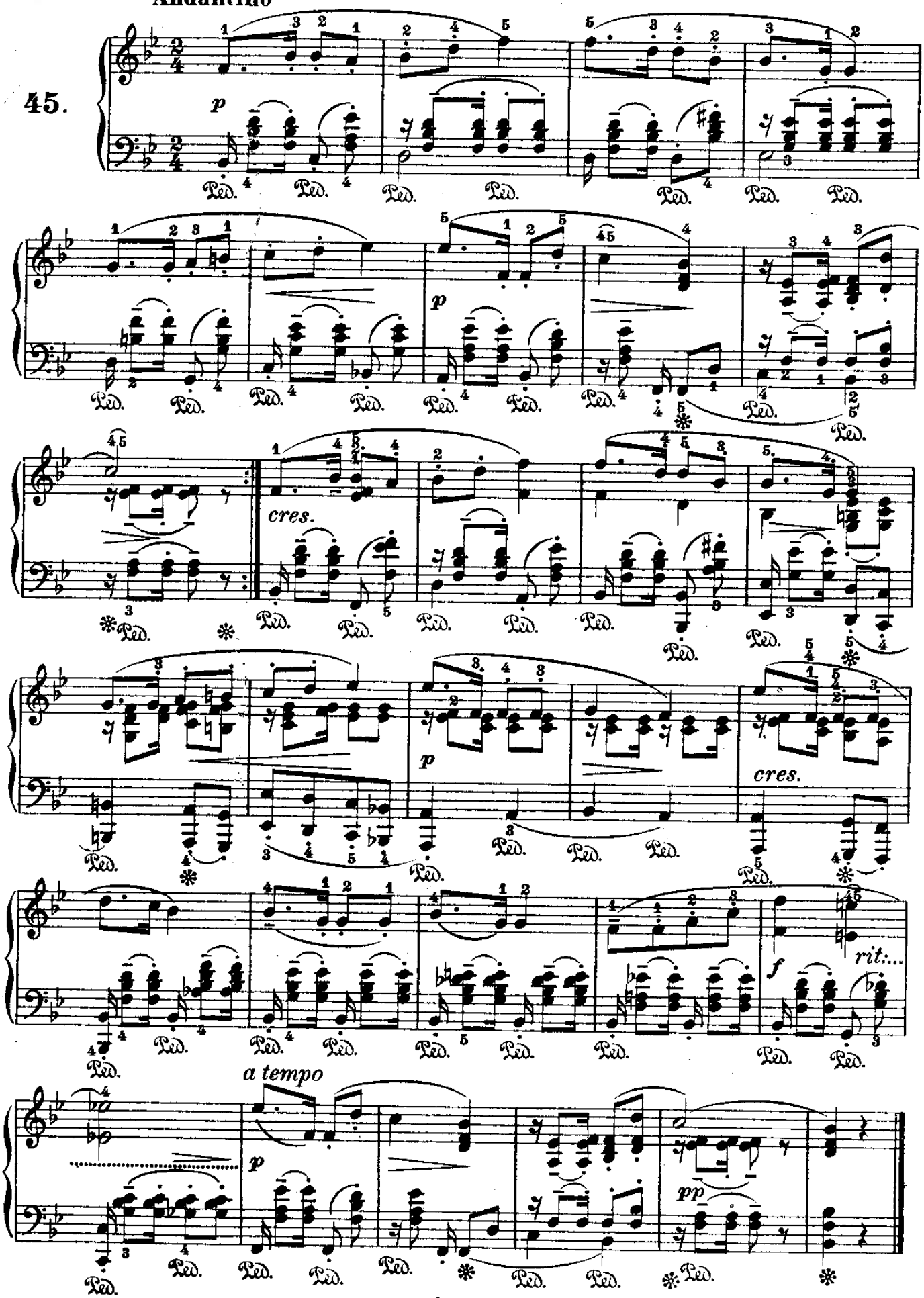

From the fabulous collection of

D

SALUTO MATTUTINO

(dai «Lieder»)

Mendelssohn.

46.

Andantino

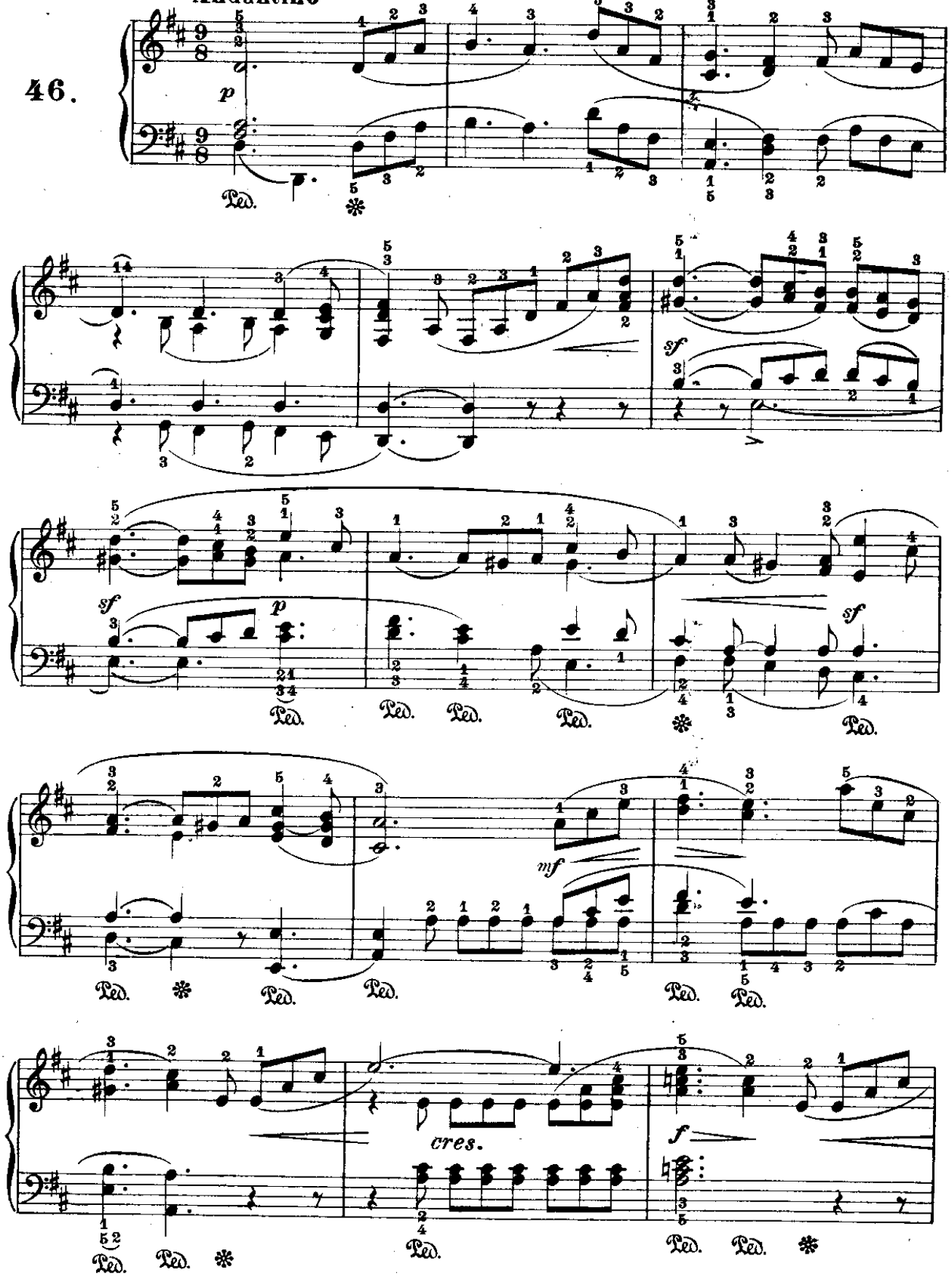

cres. f p cres.

f sf p pp

pp cres.

f cres. sf

sf dim. p

dim. pp

From the fabulous collection of PC

CONSOLAZIONE

(dai « Lieder »)

Mendelssohn.

47.

Andante sostenuto

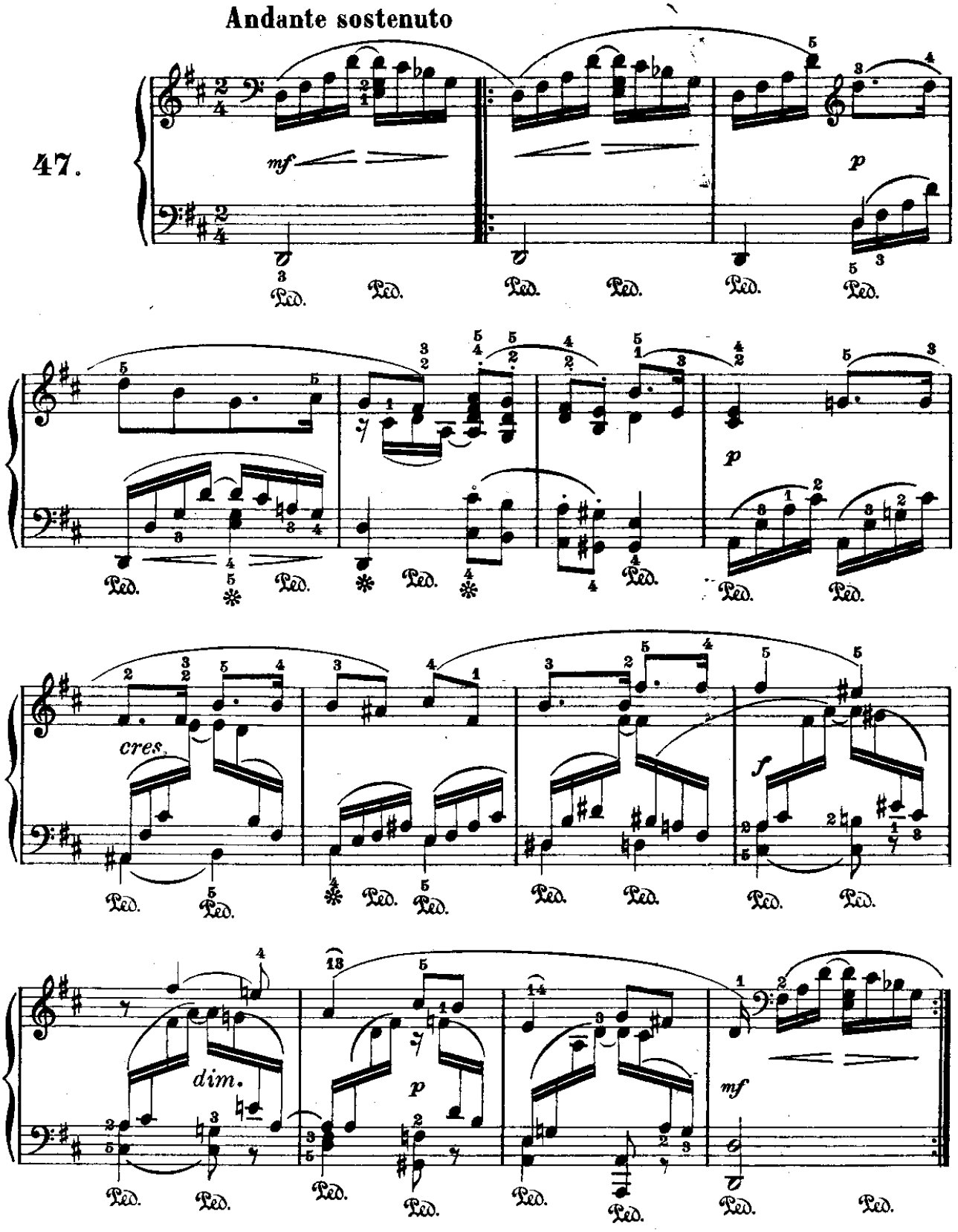

p *cres.* *p* *cres.*

ritard. *sf* *a tempo* *f* *dim.* *p*

cres. *f* *dim.*

p *cres.* *f*

dim. *p*

From the fabulous collection of

VIAGGIANDO IN PAESI STRANIERI

(dai «Lieder»)

Allegro moderato

Mendelssohn.

48.

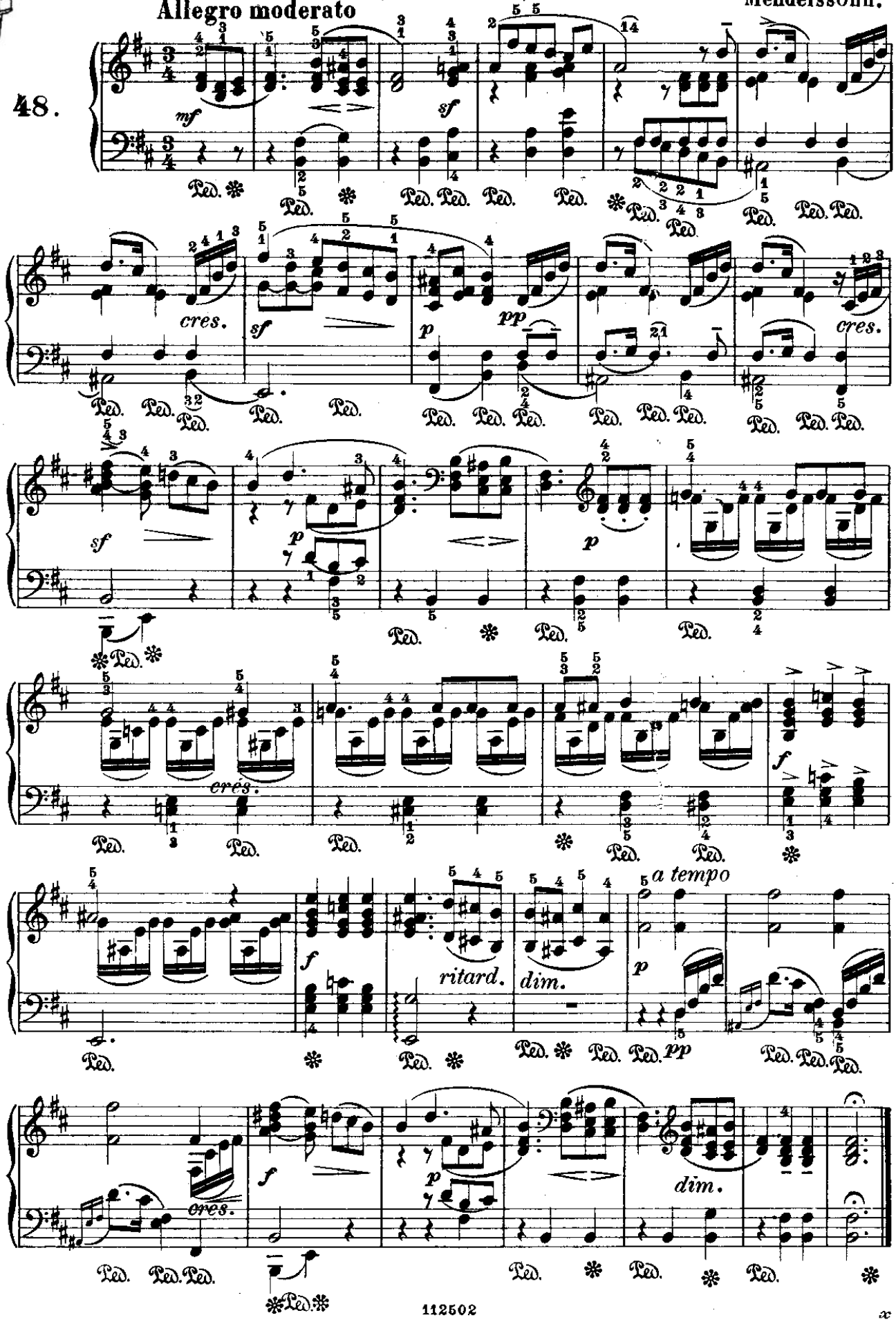

From the fabulous collection of

CANTO POPOLARE

(dai «Lieder»)

Mendelssohn.

Poco sostenuto

49.

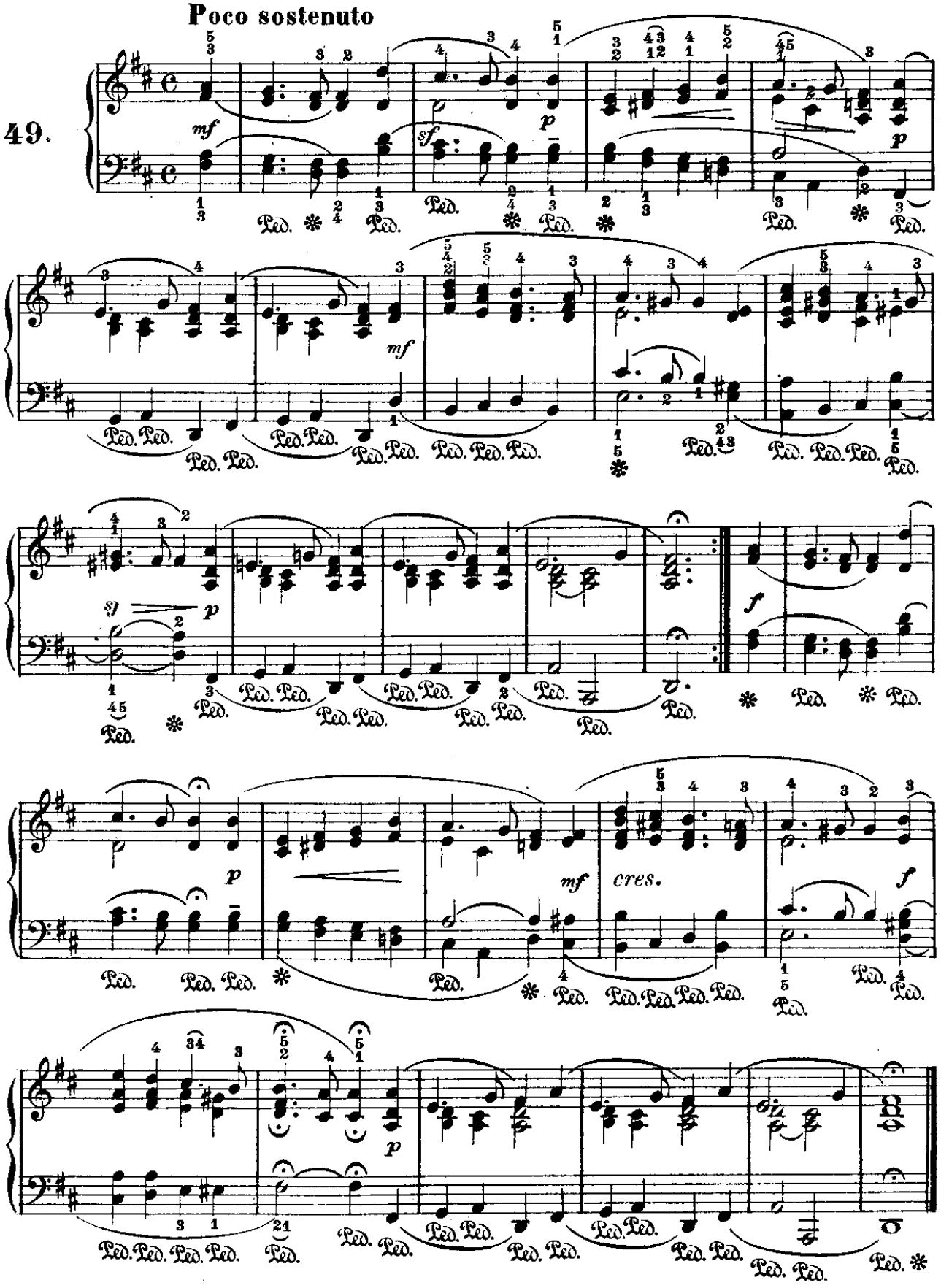

From the fabulous collection of

DOMANDA

(dai «Lieder»)

Mendelssohn.

Con moto

50.

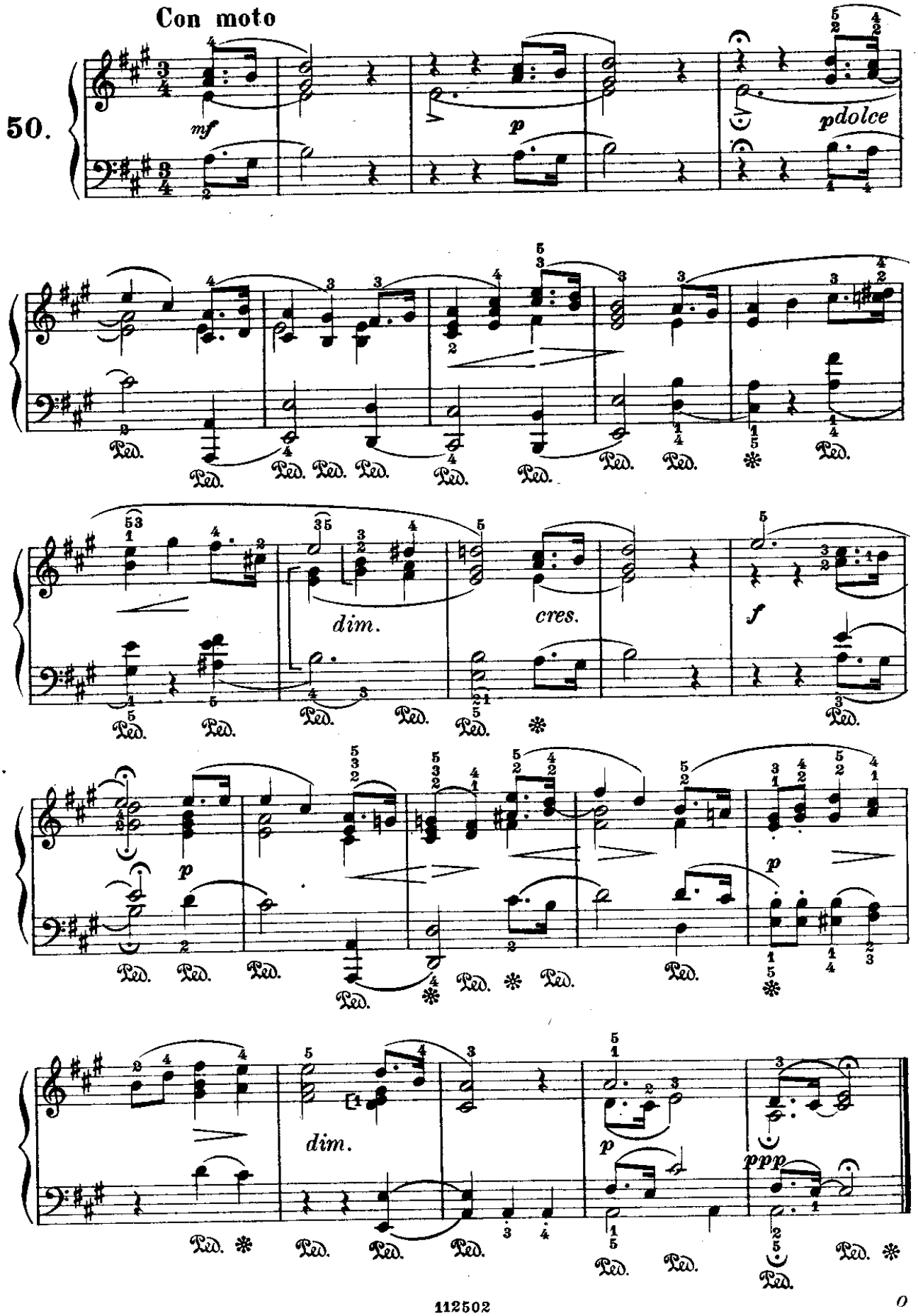

From the fabulous collection of

IN AUTUNNO

(dai «Lieder»)

Andante

Mendelssohn.

51.

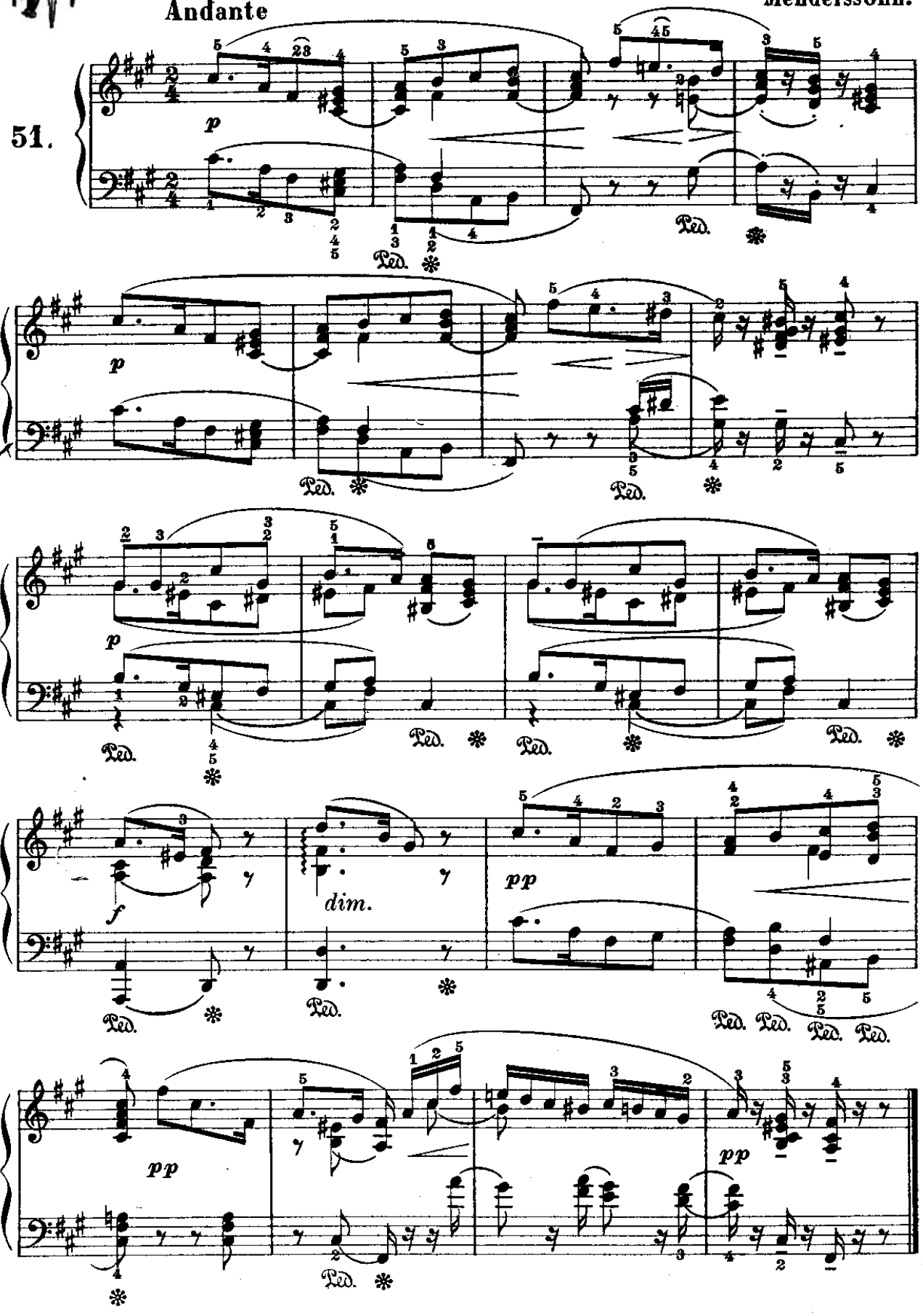

From the fabulous collection of

INTERMEZZO

(dal "Sogno d'una notte d'estate,,)

Allegro molto comodo — **Mendelssohn.**

52.

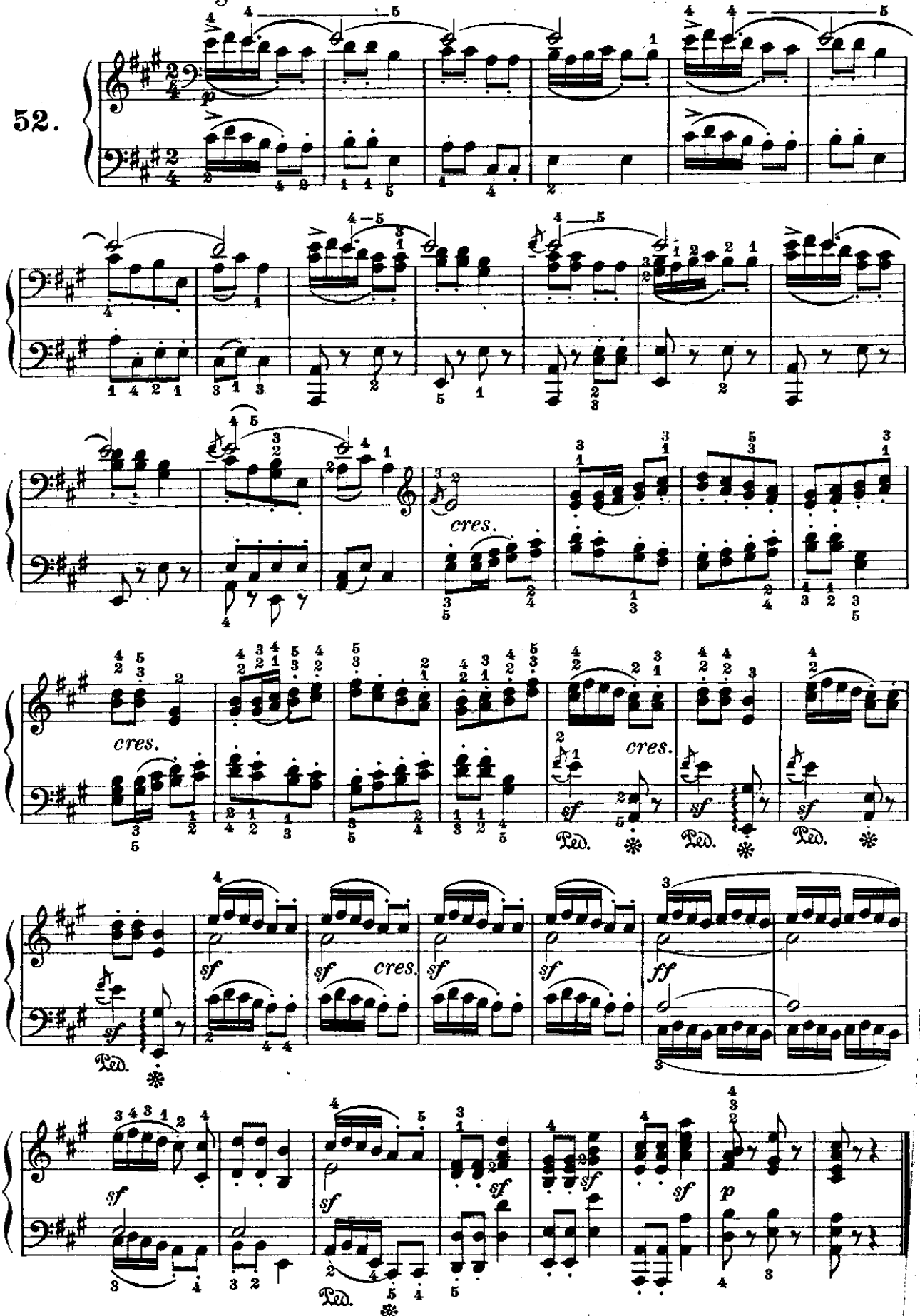

From the fabulous collection of

CANZONE

(dal «Sogno d'una notte d'estate»)

Allegro non troppo

Mendelssohn.

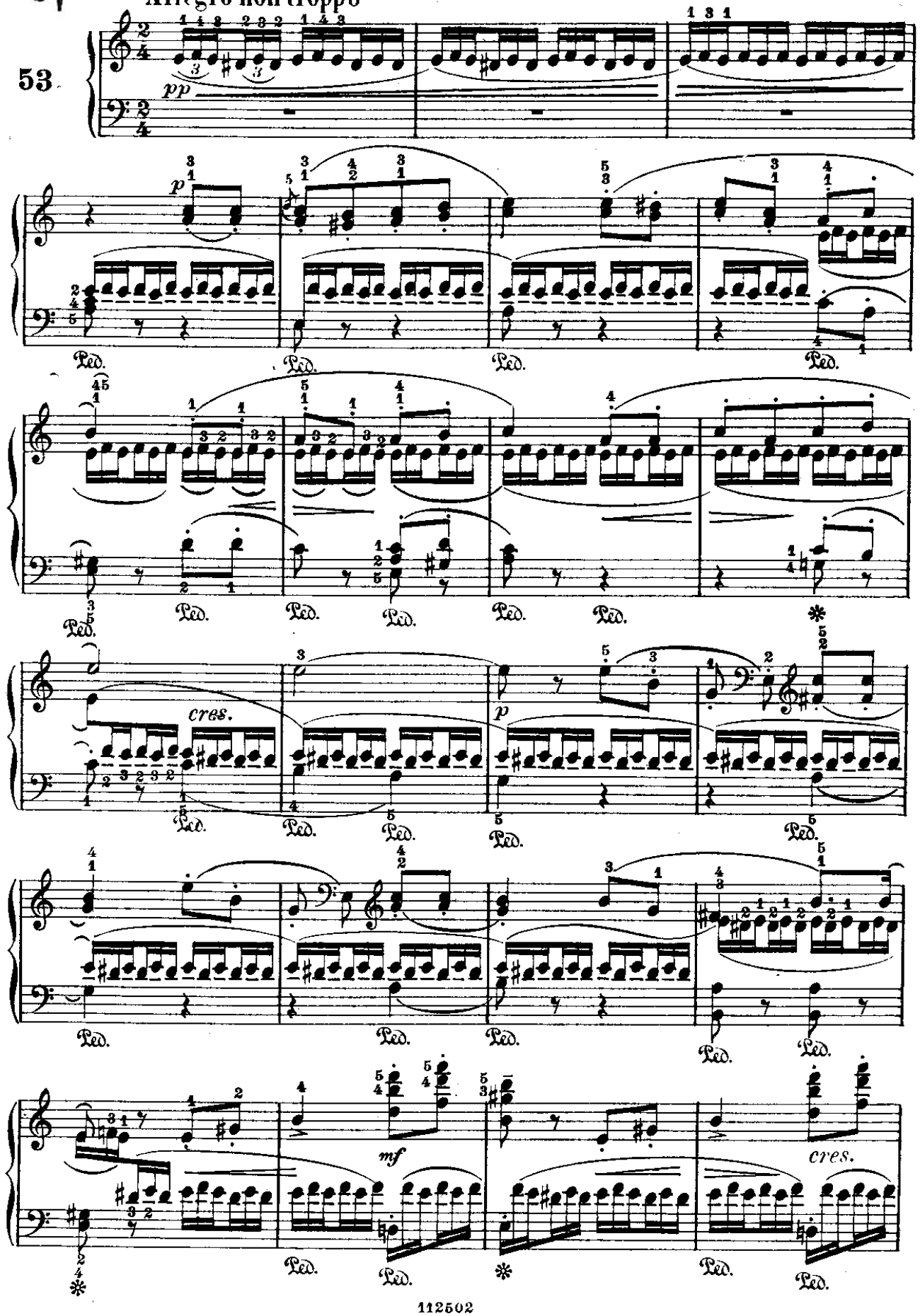

From the fabulous collection of LC

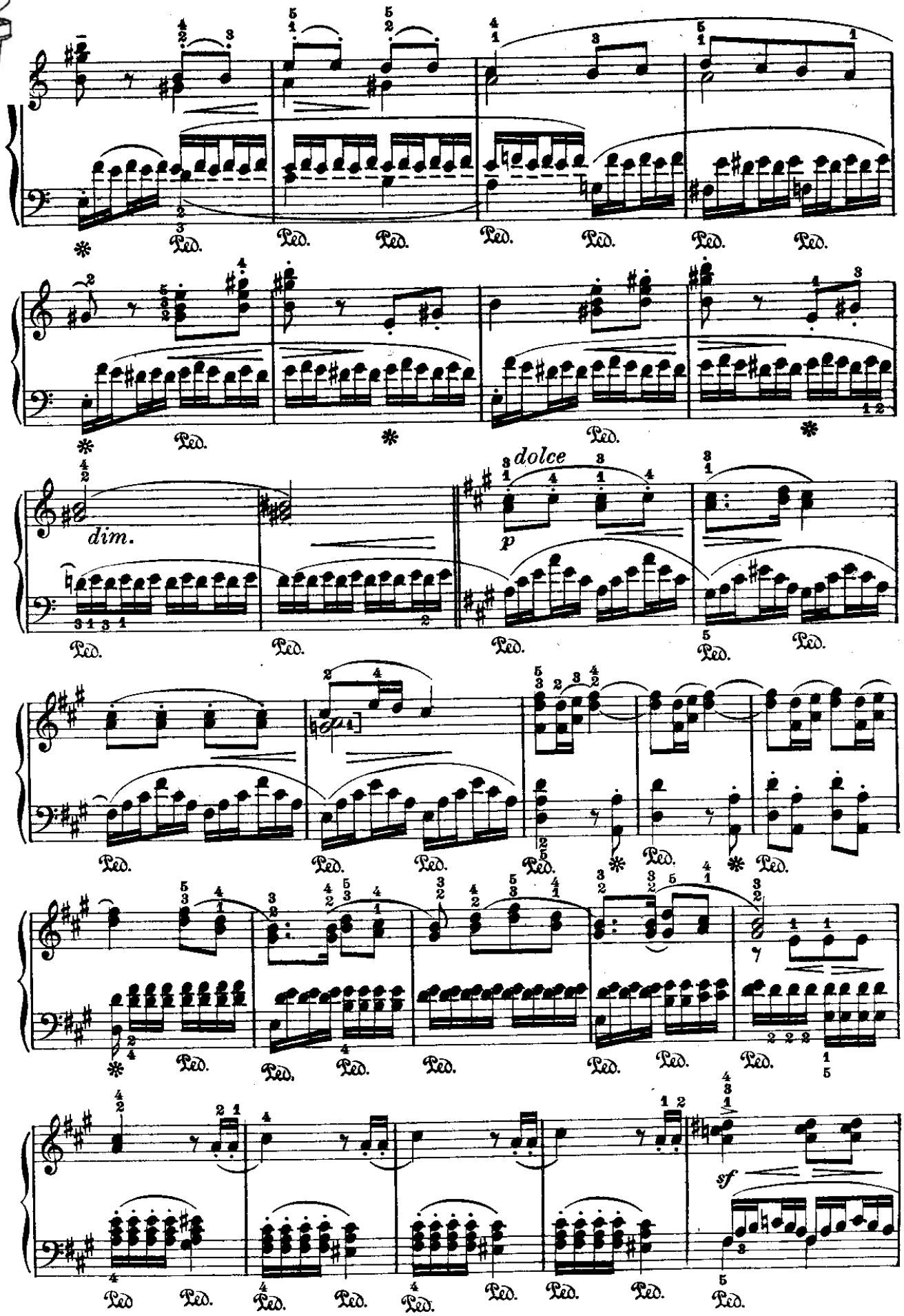

From the fabulous collection of

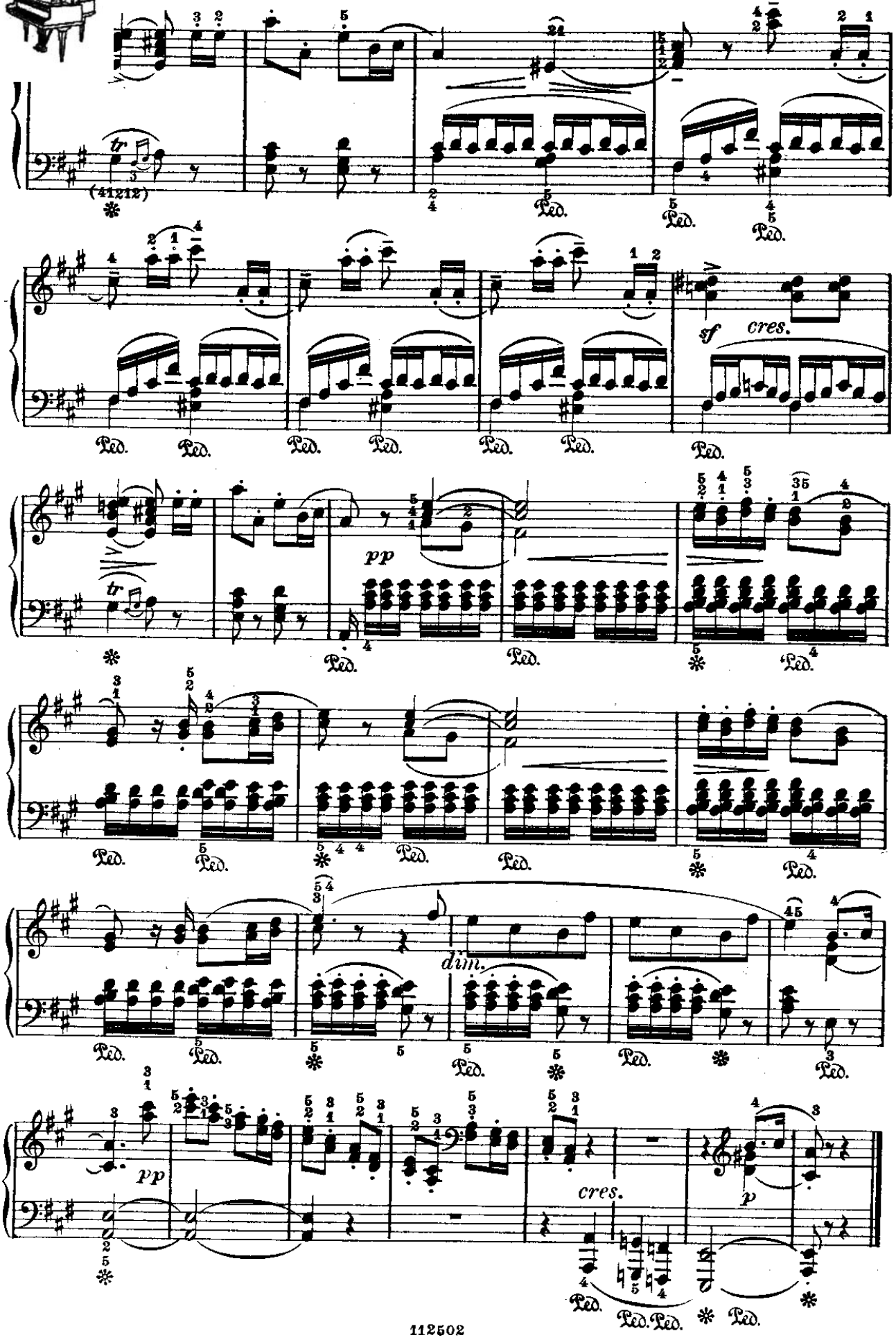

From the fabulous collection of

MELODIA

(dai «Lieder»)

Mendelssohn.

Assai sostenuto

54.

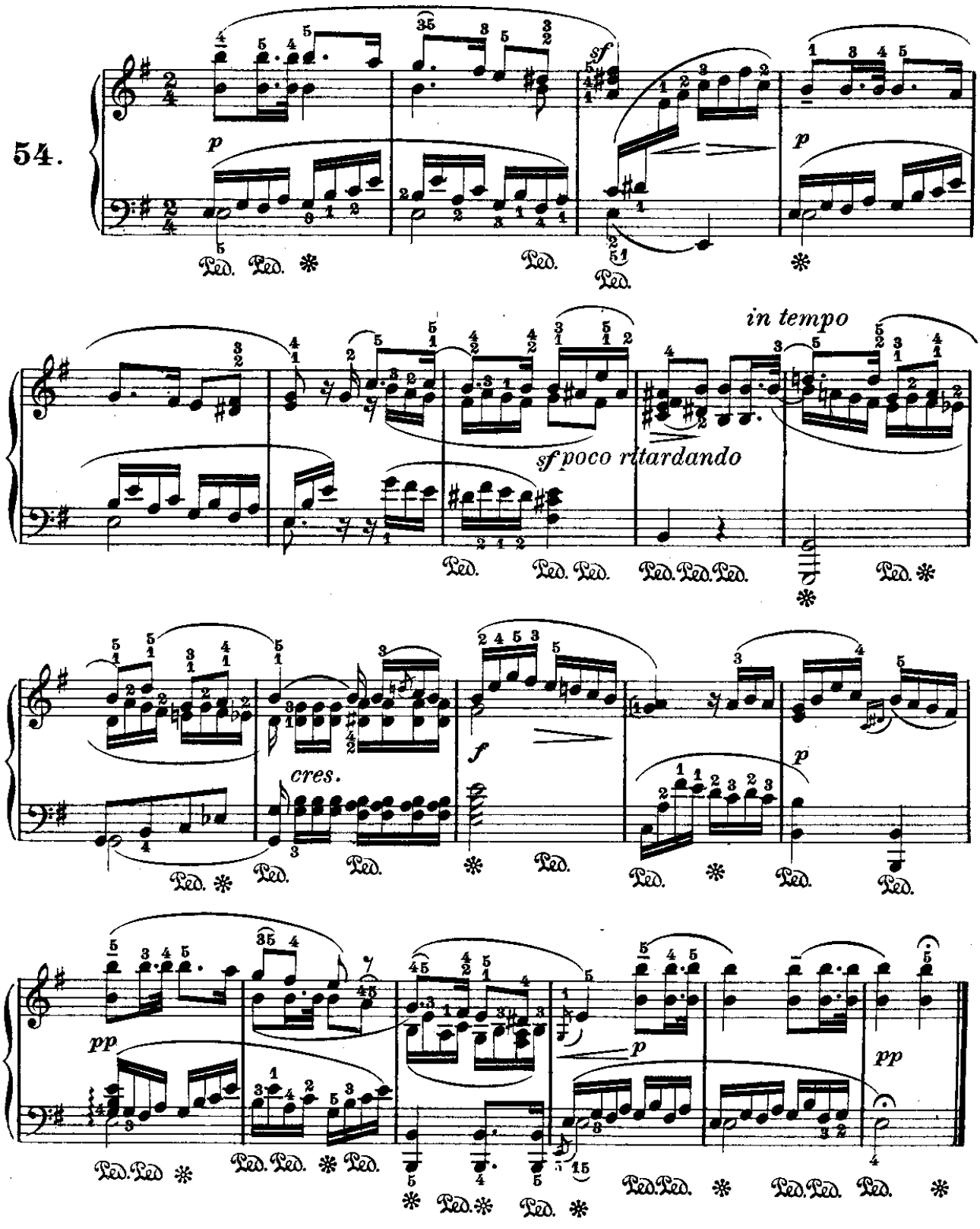

From the fabulous collection of

CANZONE DI MORTE DEI BOJARDI

(dai « Lieder »)

Mendelssohn.

55.

Andante sostenuto

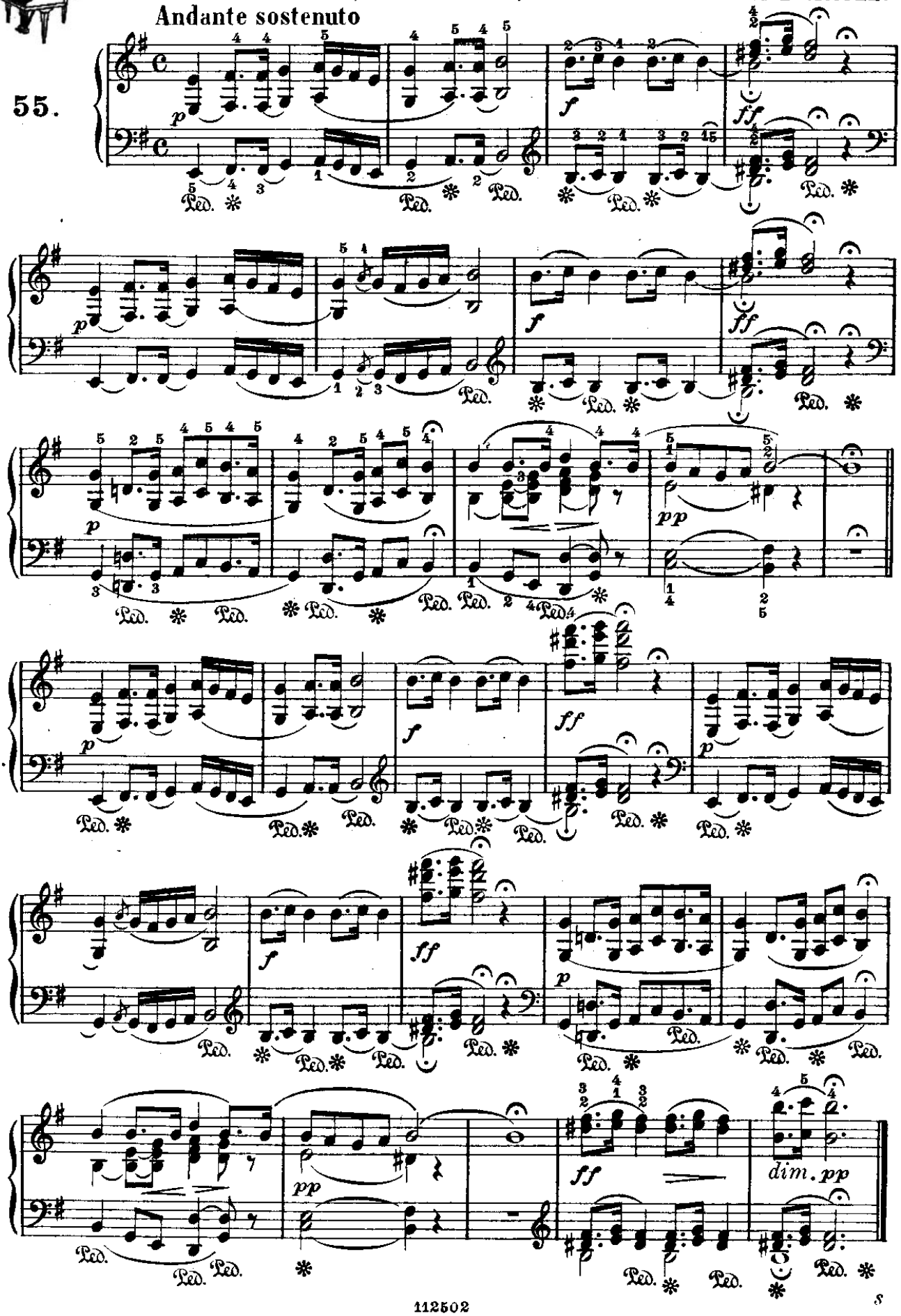

From the fabulous collection of

MARCIA DELLE SILFIDI

(dal "Sogno d'una notte d'estate,,)

Allegro vivace **Mendelssohn.**

56.

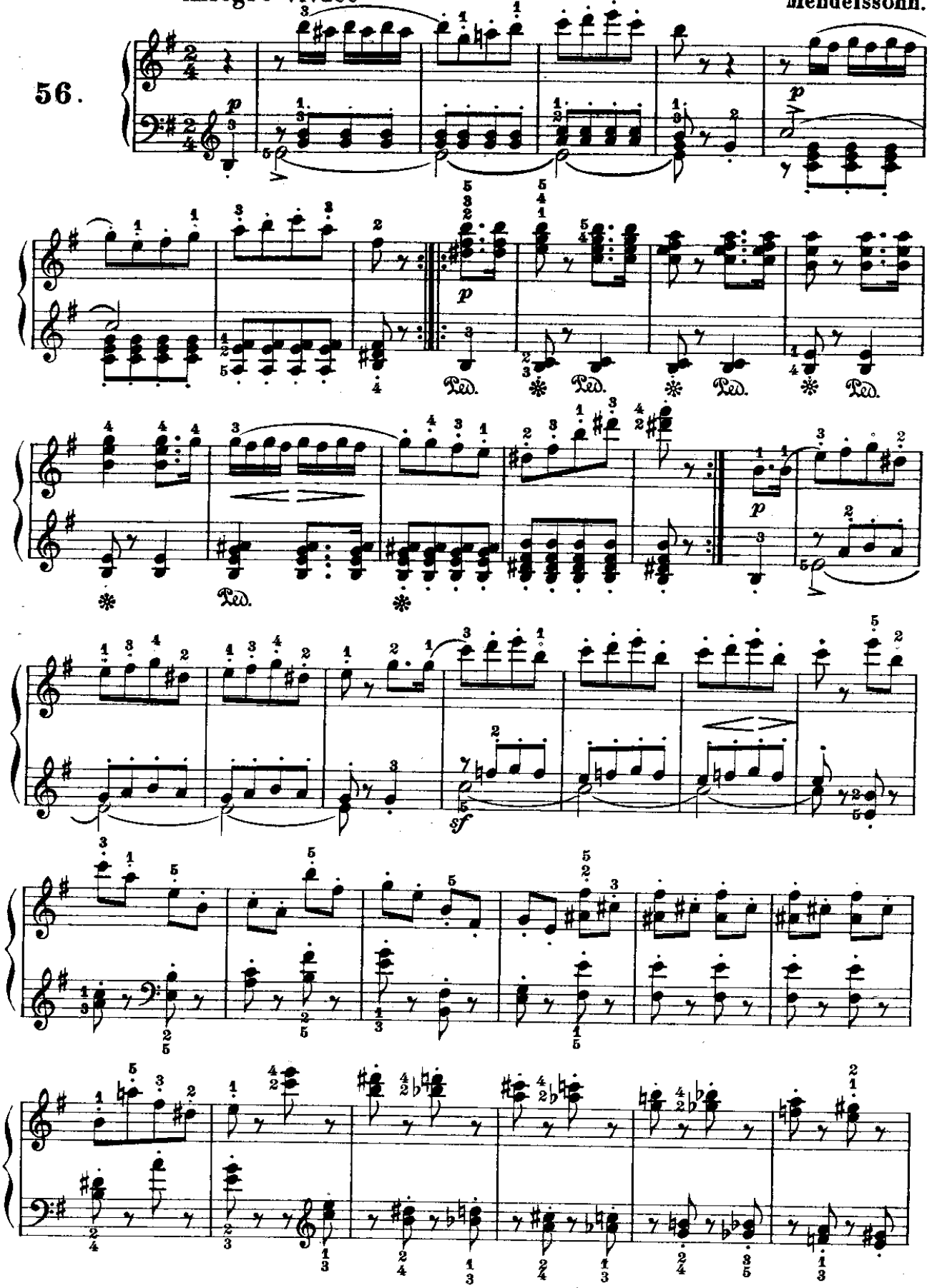

From the fabulous collection of LC

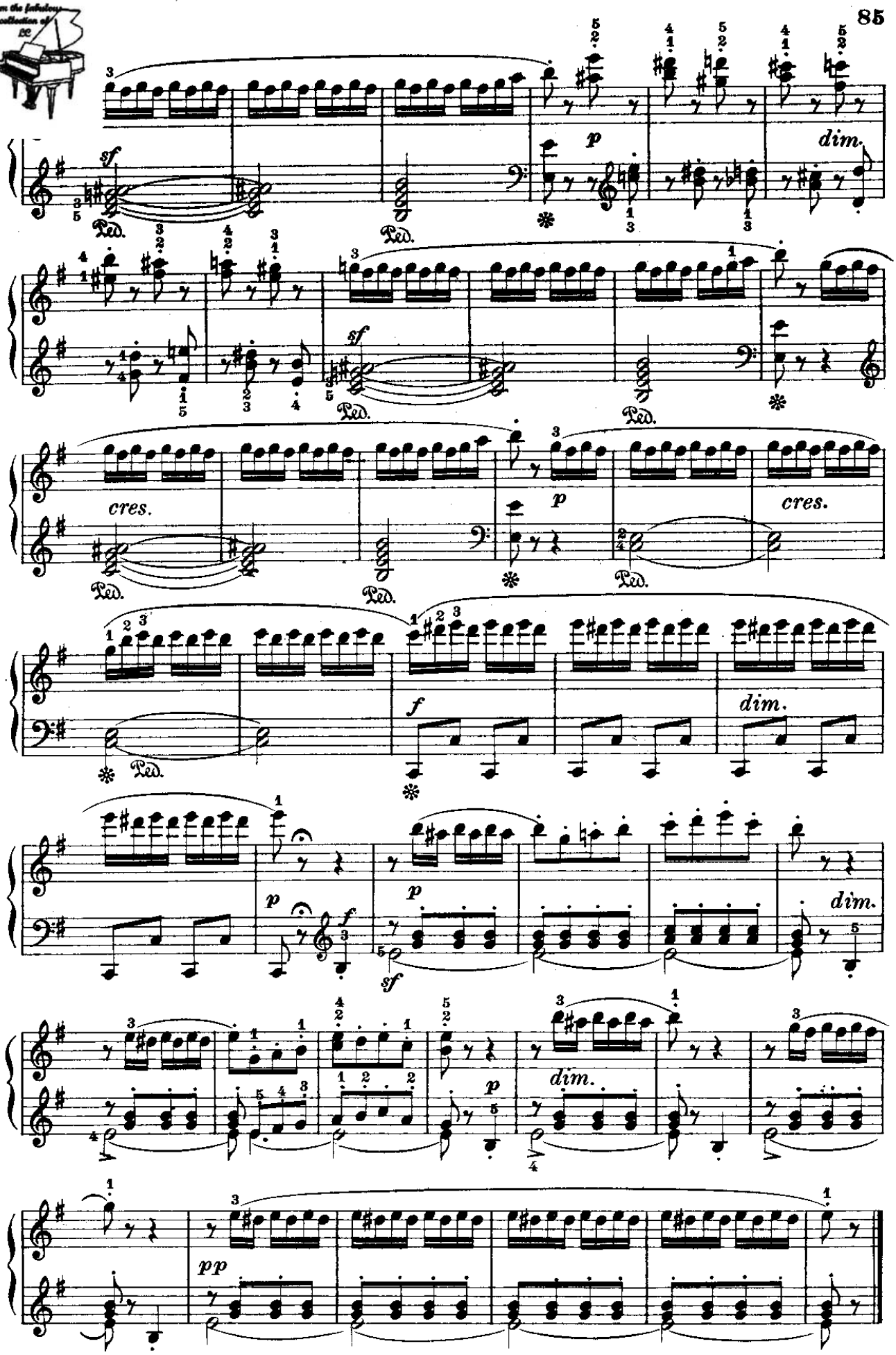

From the fabulous collection of

CANZONE PASTORALE

(dai «Lieder»)

Mendelssohn.

Sostenuto

57.

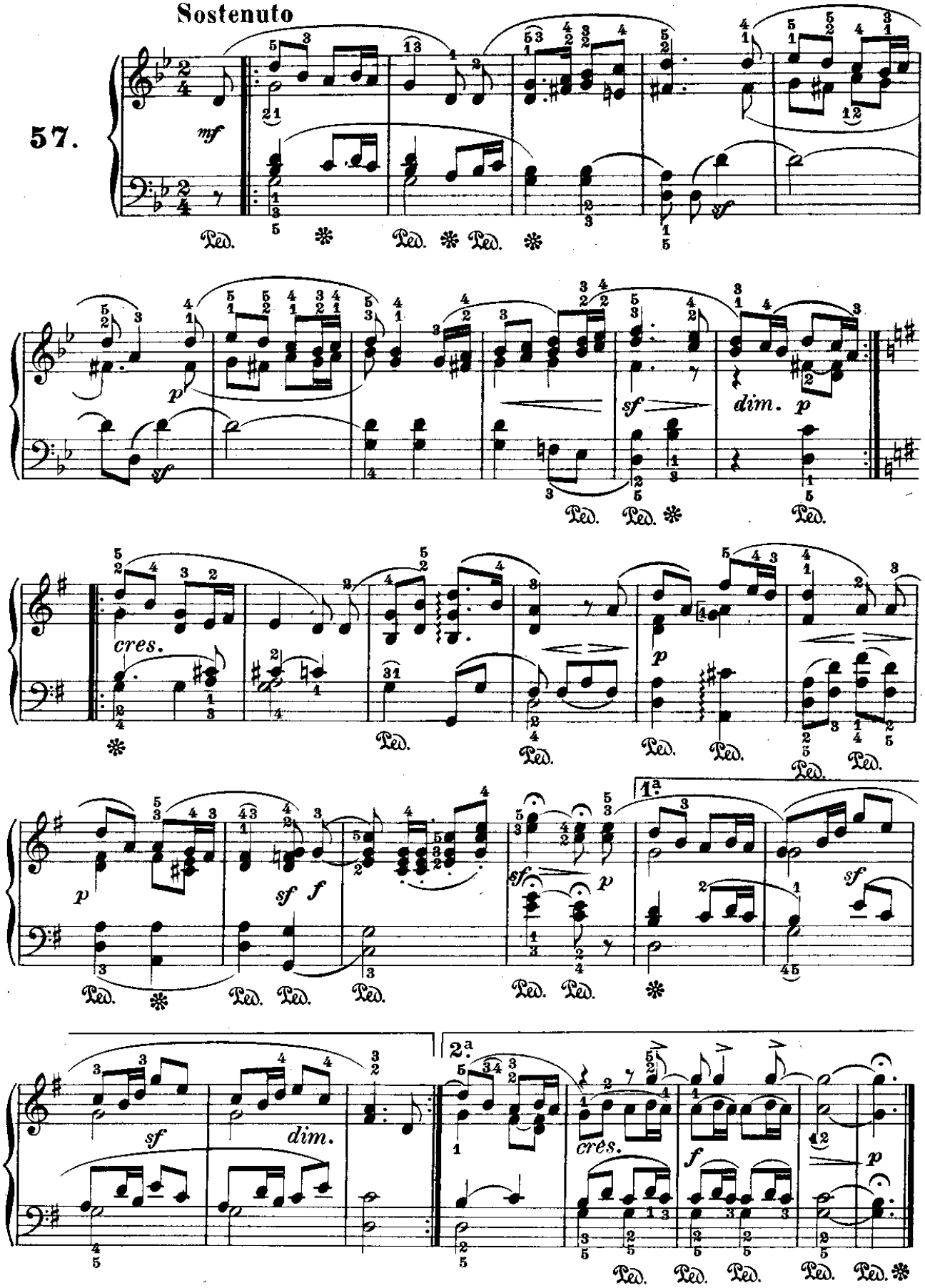

From the fabulous collection of

CANTO D' AMORE

(dai «Lieder»)

Mendelssohn.

58.

Con moto

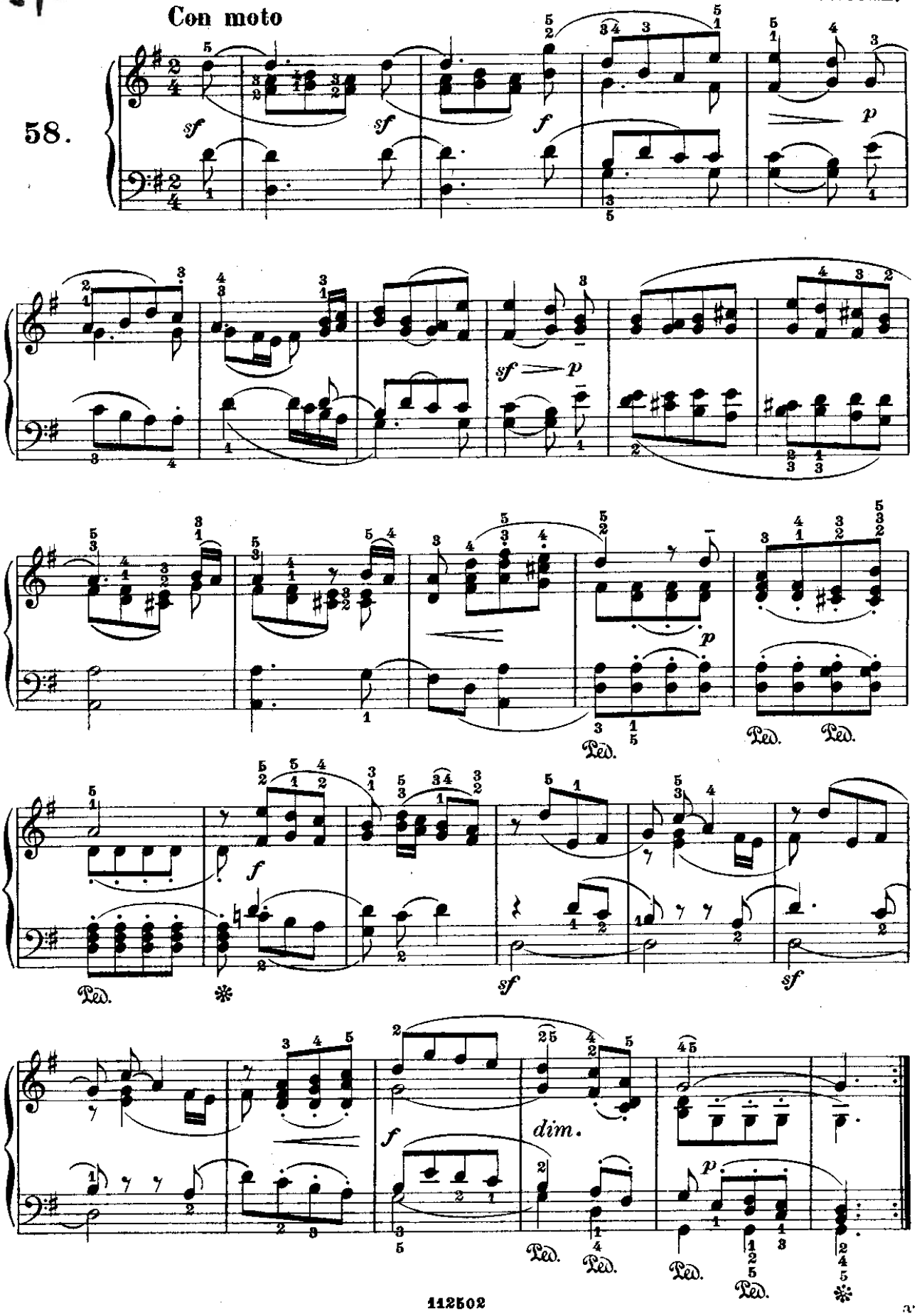

From the fabulous collection of

MELODIA

(dall'Opera: Heimkehr aus der Fremde)

Mendelssohn.

Andante con moto

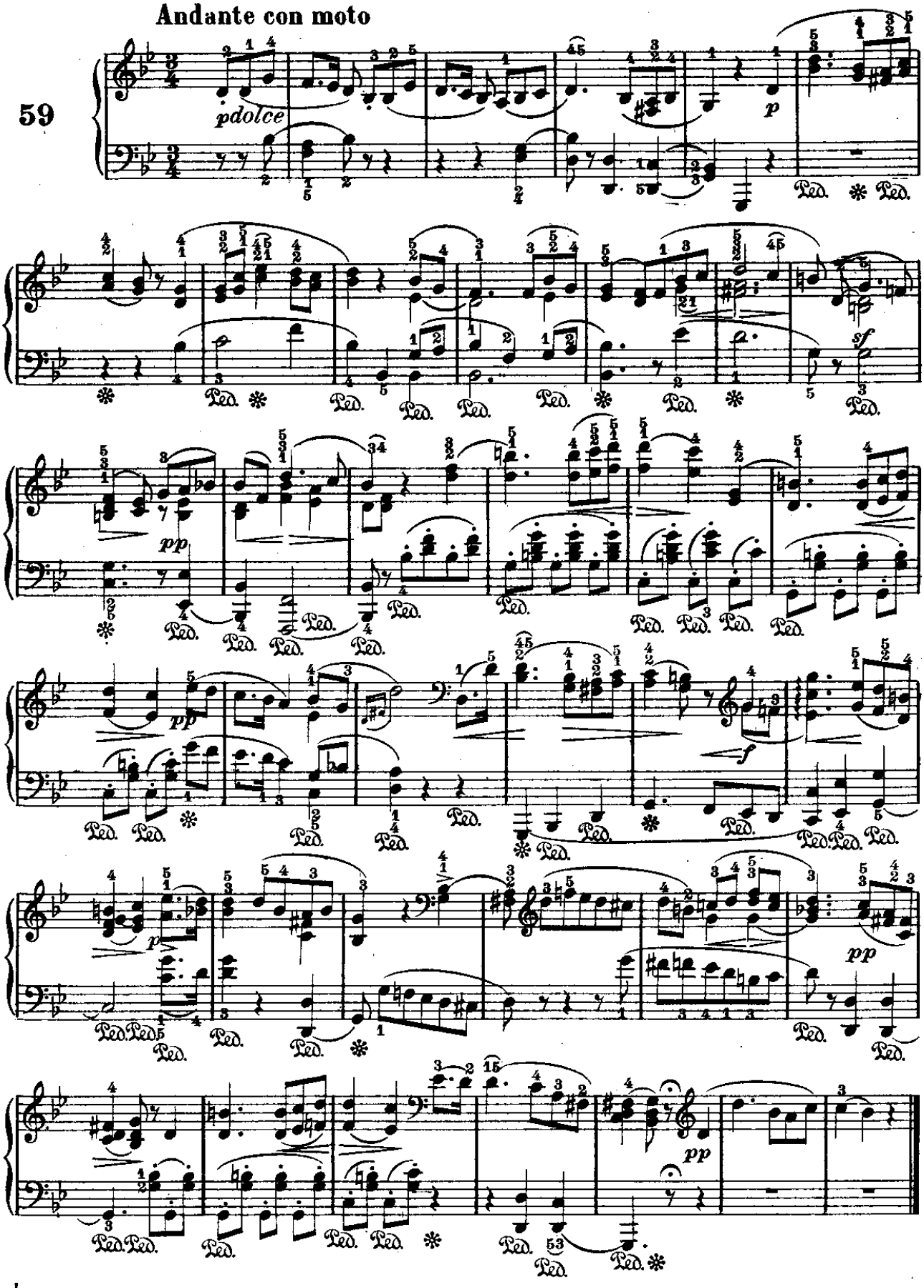

From the fabulous collection of

LUOGO FAVORITO

(dai «Lieder»)

Andante

Mendelssohn.

60.

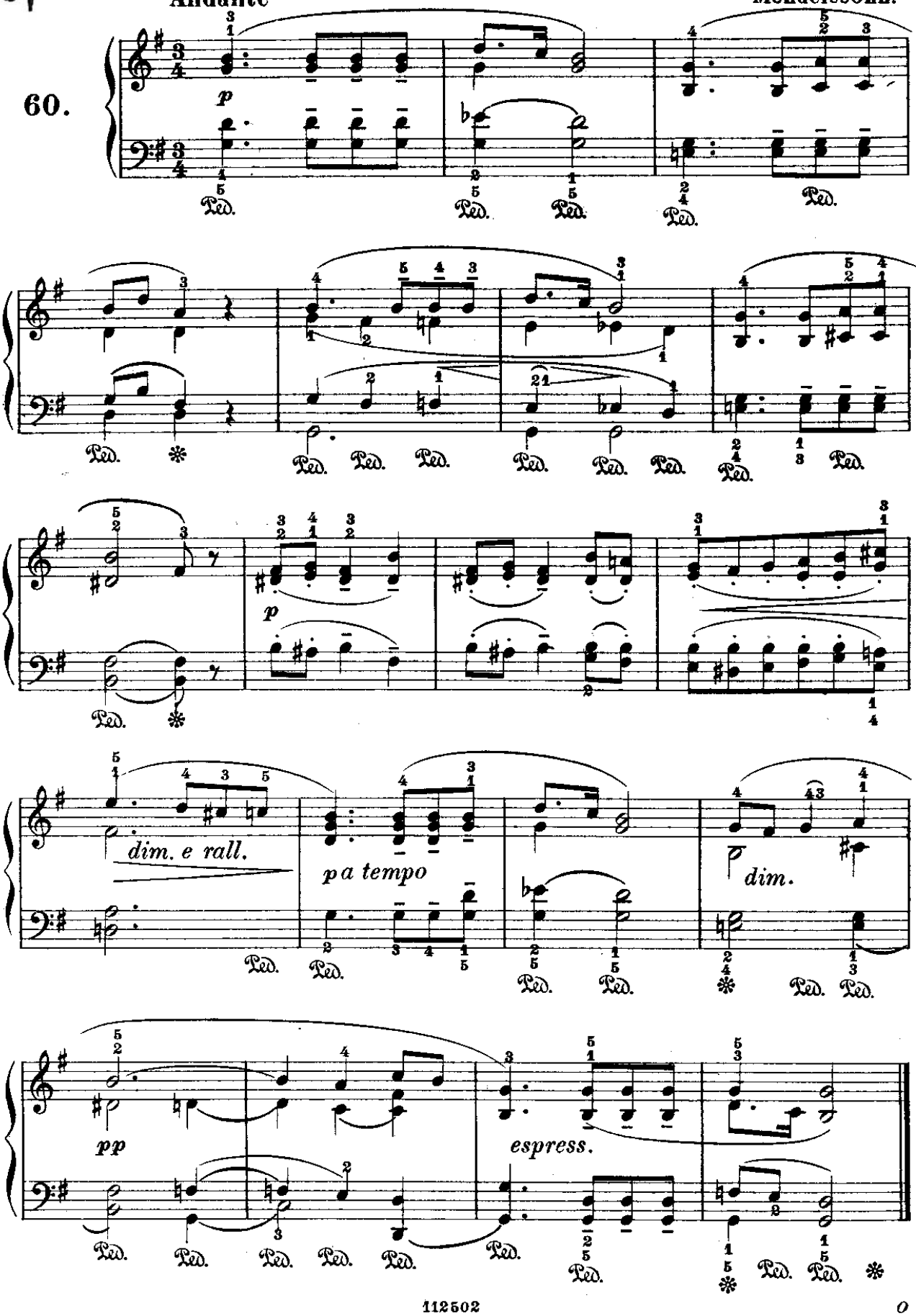

Arioso

(dall'Oratorio: Elia)

Mendelssohn.

61.

Lento

From the fabulous collection of

CANZONE D'INVERNO

(dai «Lieder»)

Mendelssohn.

Con moto moderato

62.

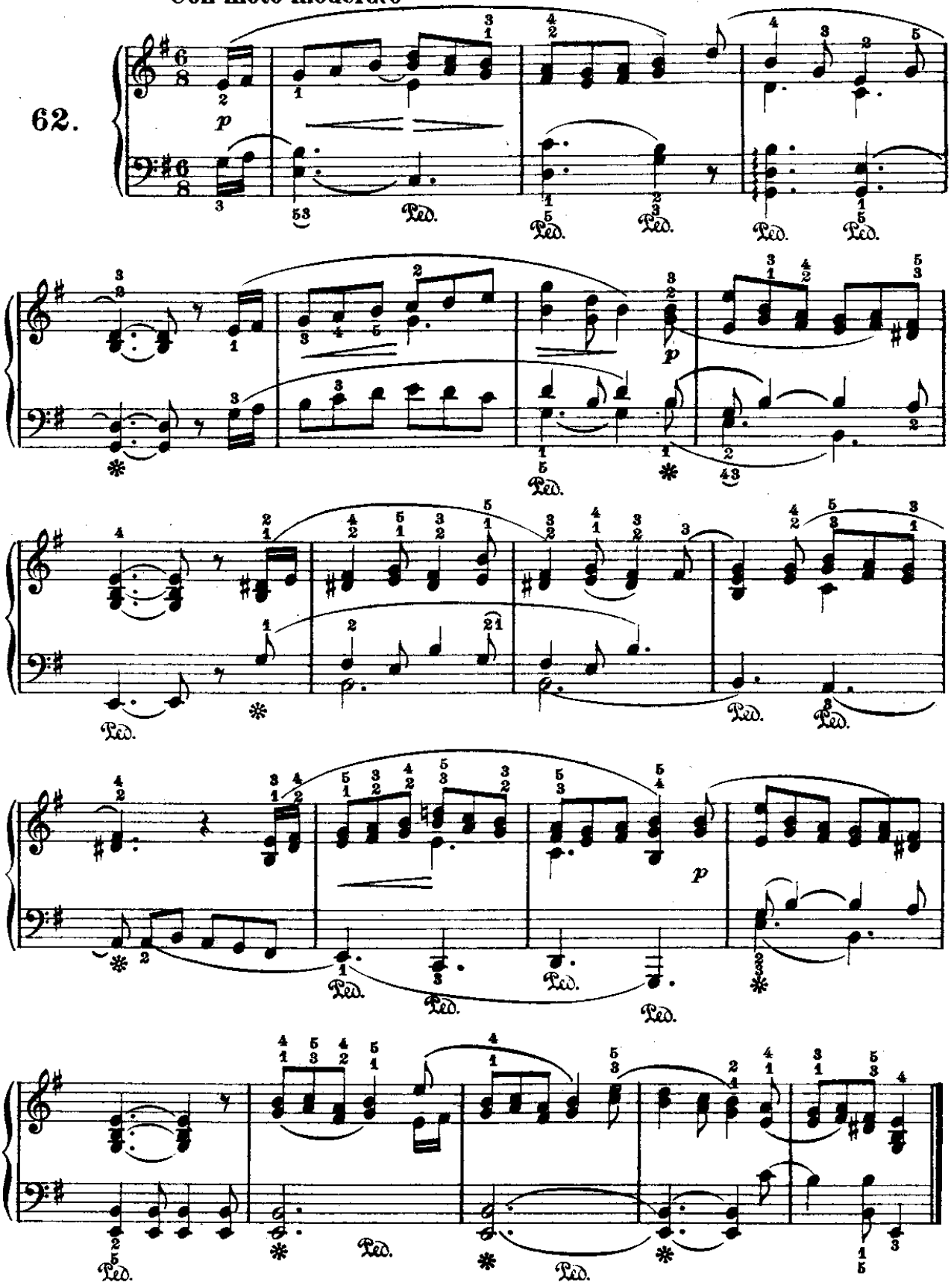

SEPARANDOSI

(dai «Lieder»)

Mendelssohn.

Tranquillo

63.

From the fabulous collection of

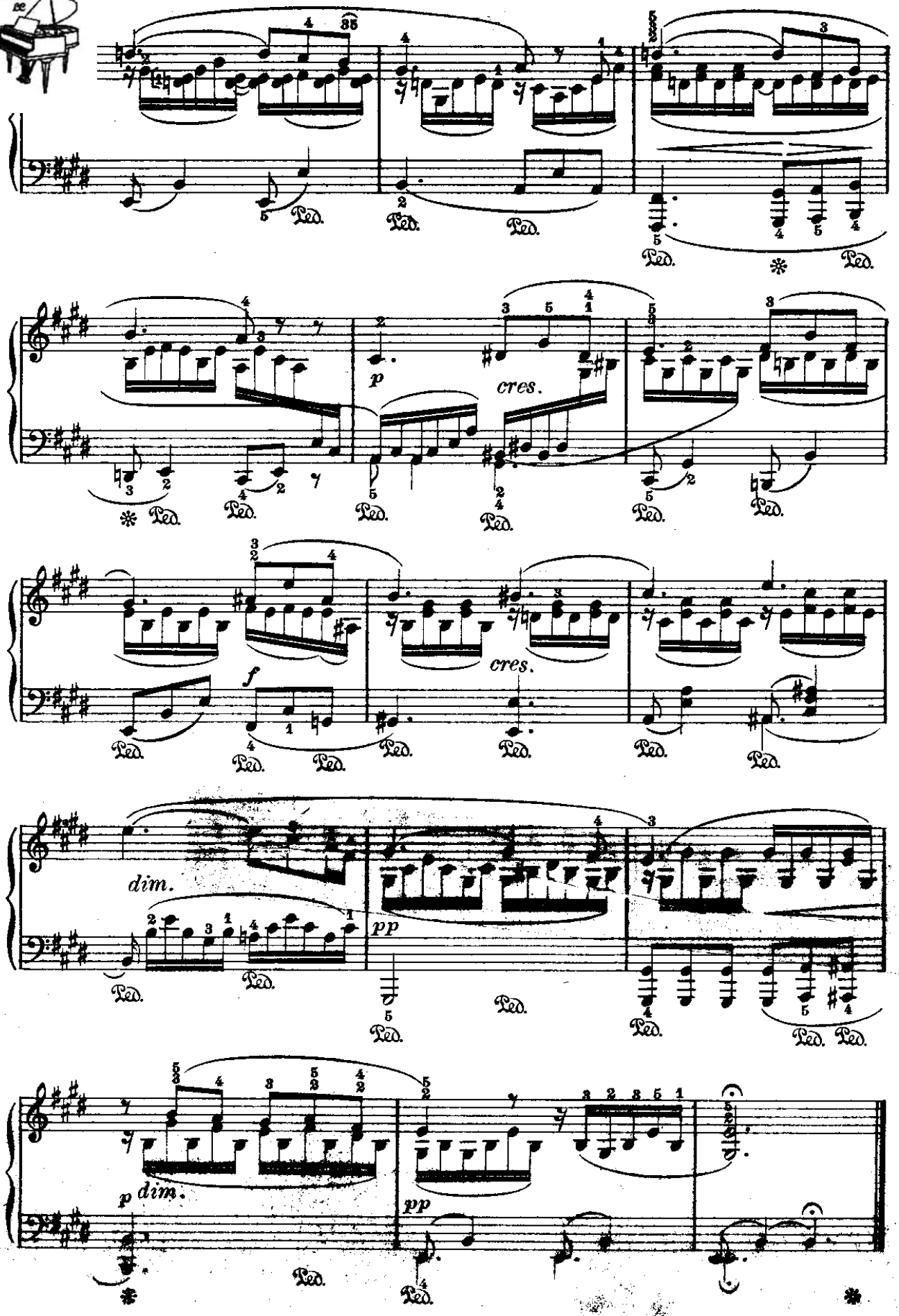

From the fabulous collection of

MELODIA

(dai «Lieder»)

Mendelssohn.

Sostenuto

64.

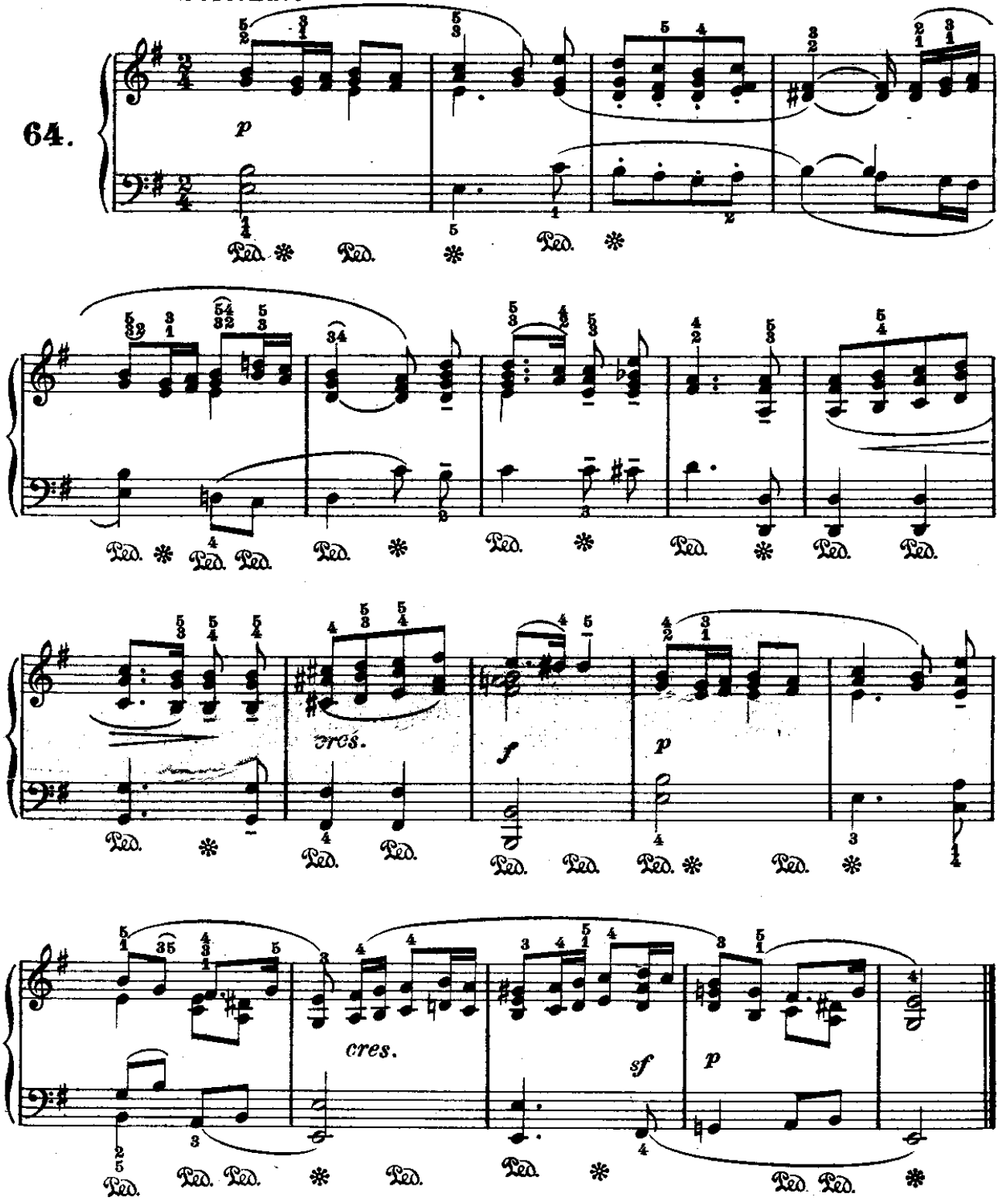

From the fabulous collection of

AUGELLI MIGRANTI

(dai «Lieder» a due voci)

Mendelssohn.

65.

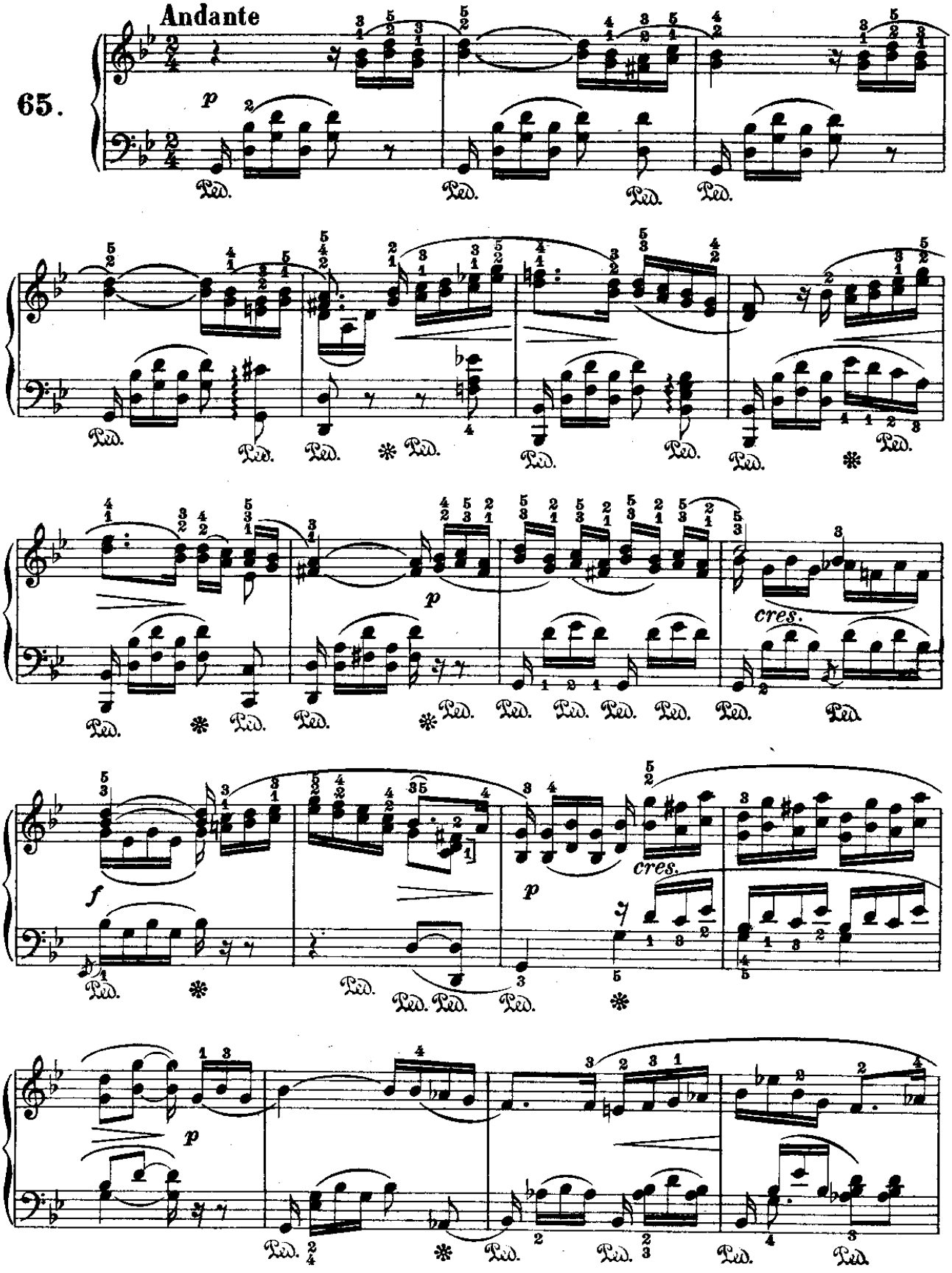

From the fabulous collection of

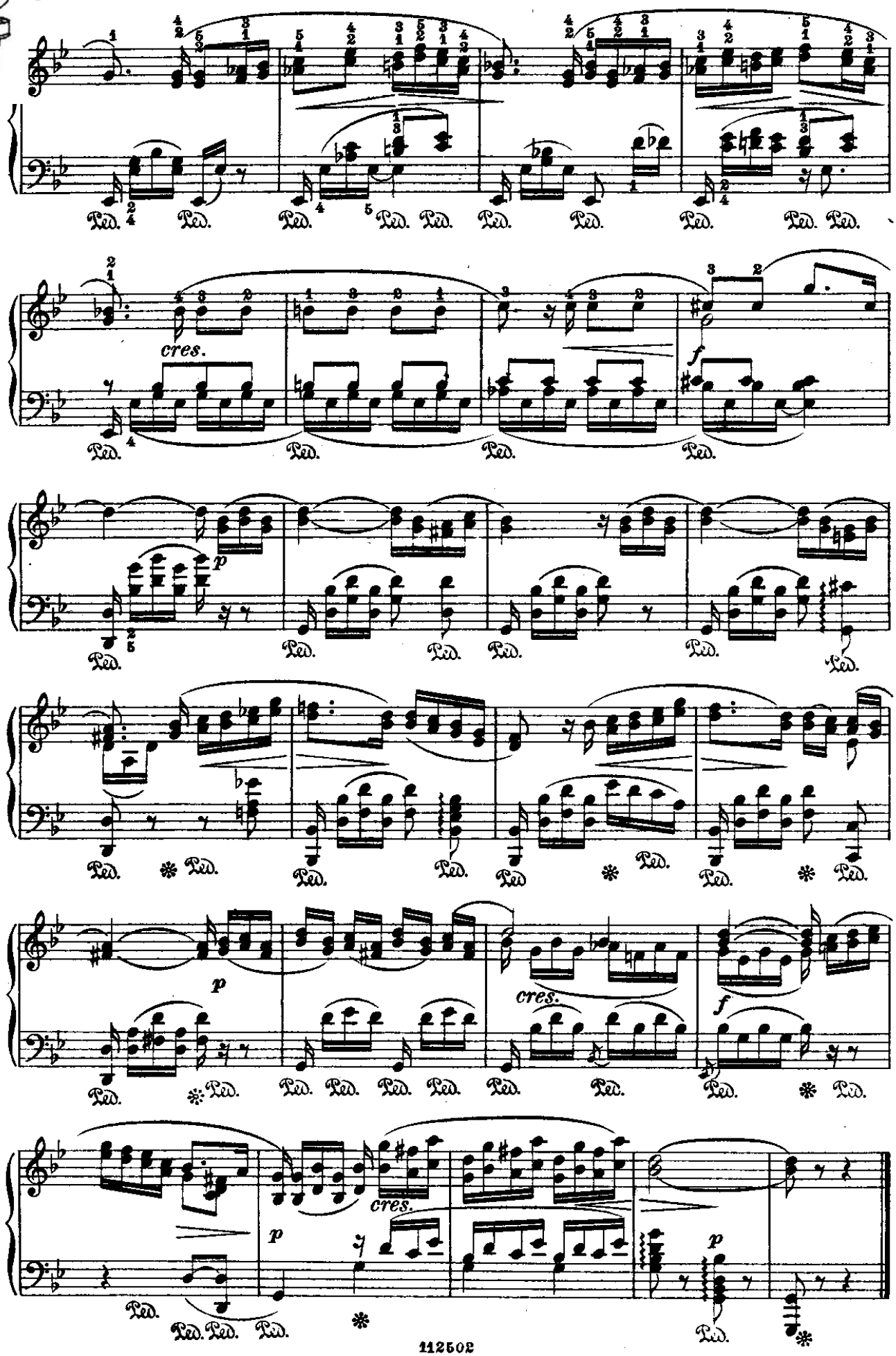

From the fabulous collection of

RIDDA FLOREALE

(dai «Lieder» a due voci)

Mendelssohn.

Allegro vivace

66.

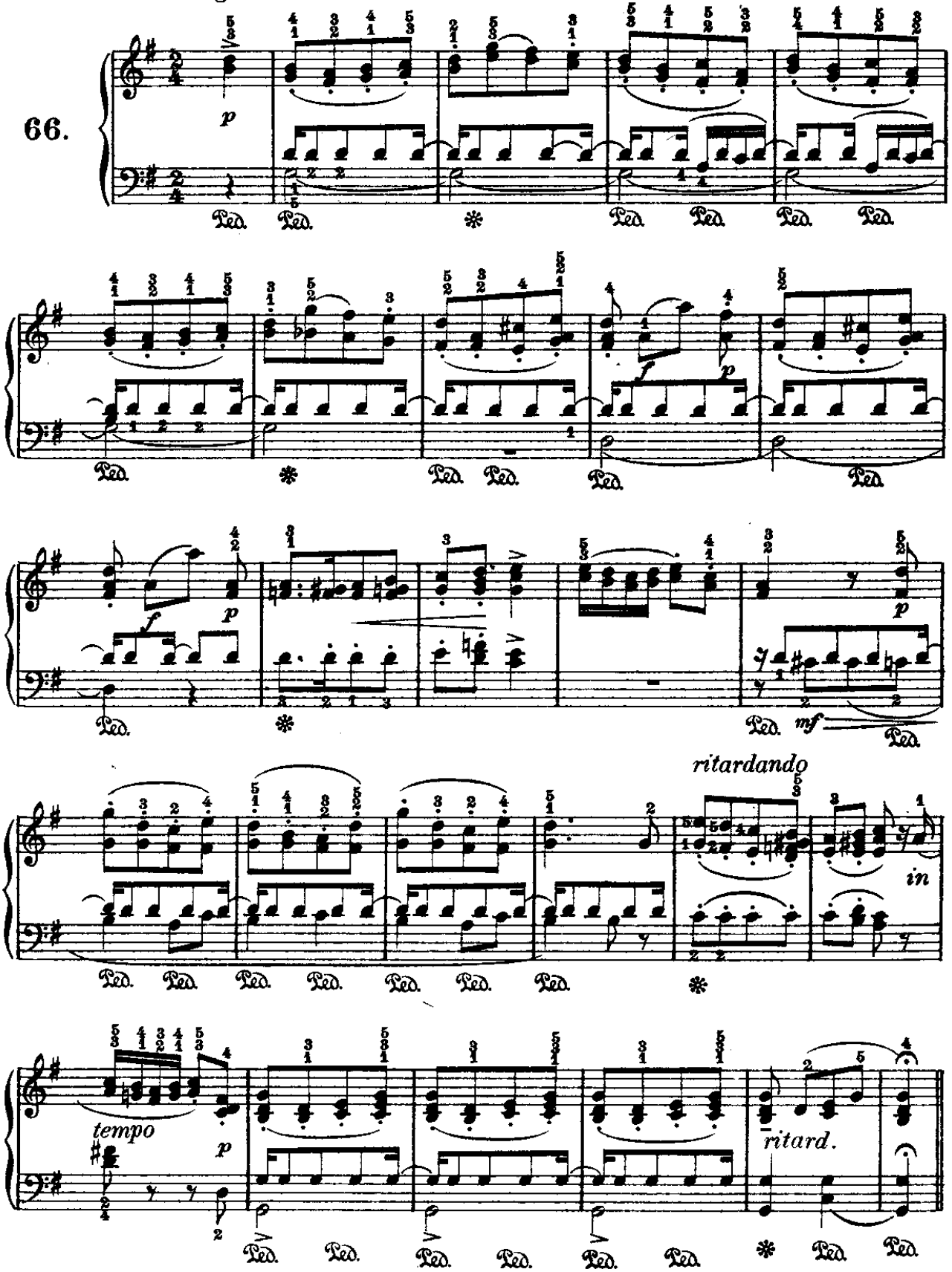

From the fabulous collection of

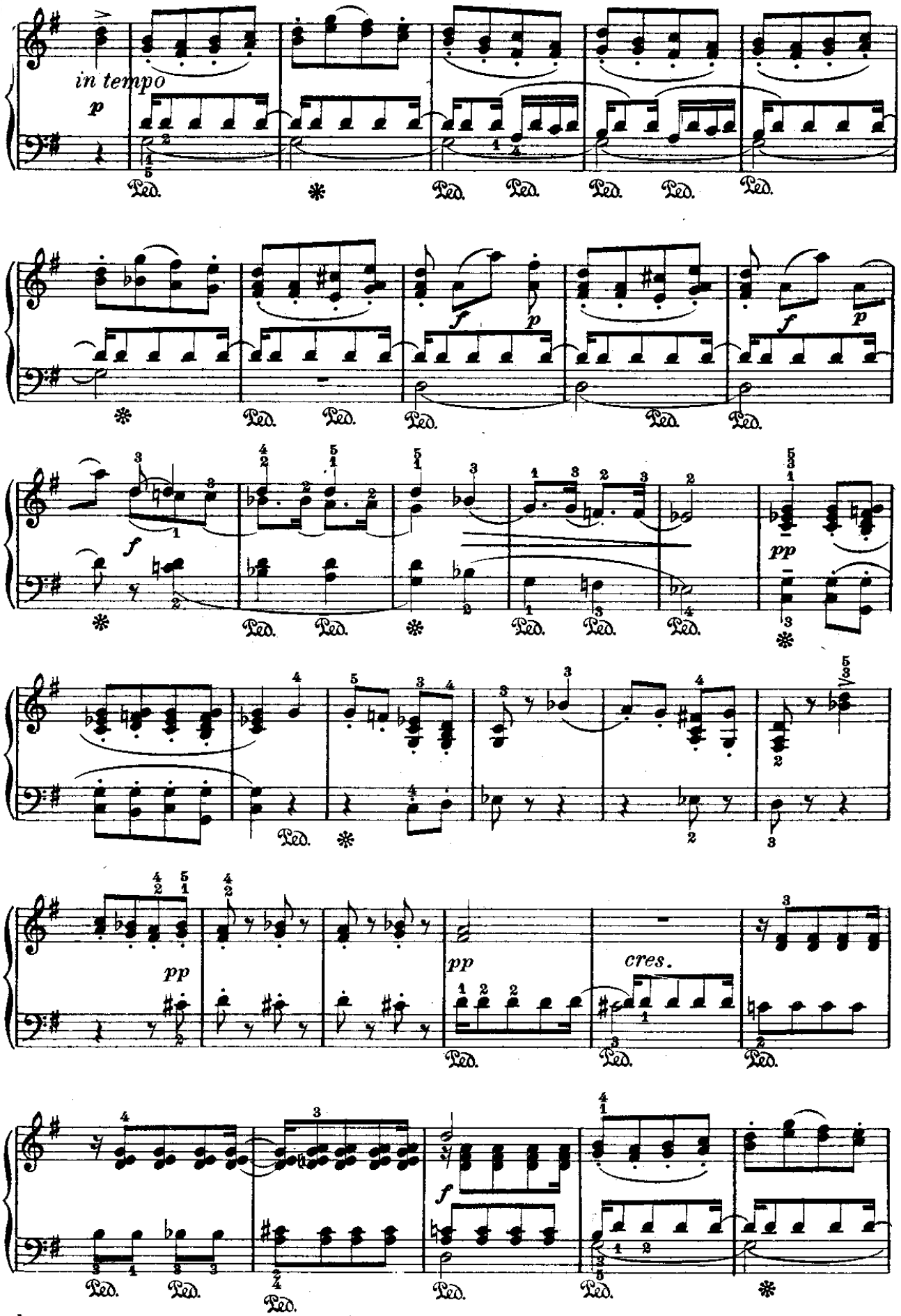

From the fabulous collection of

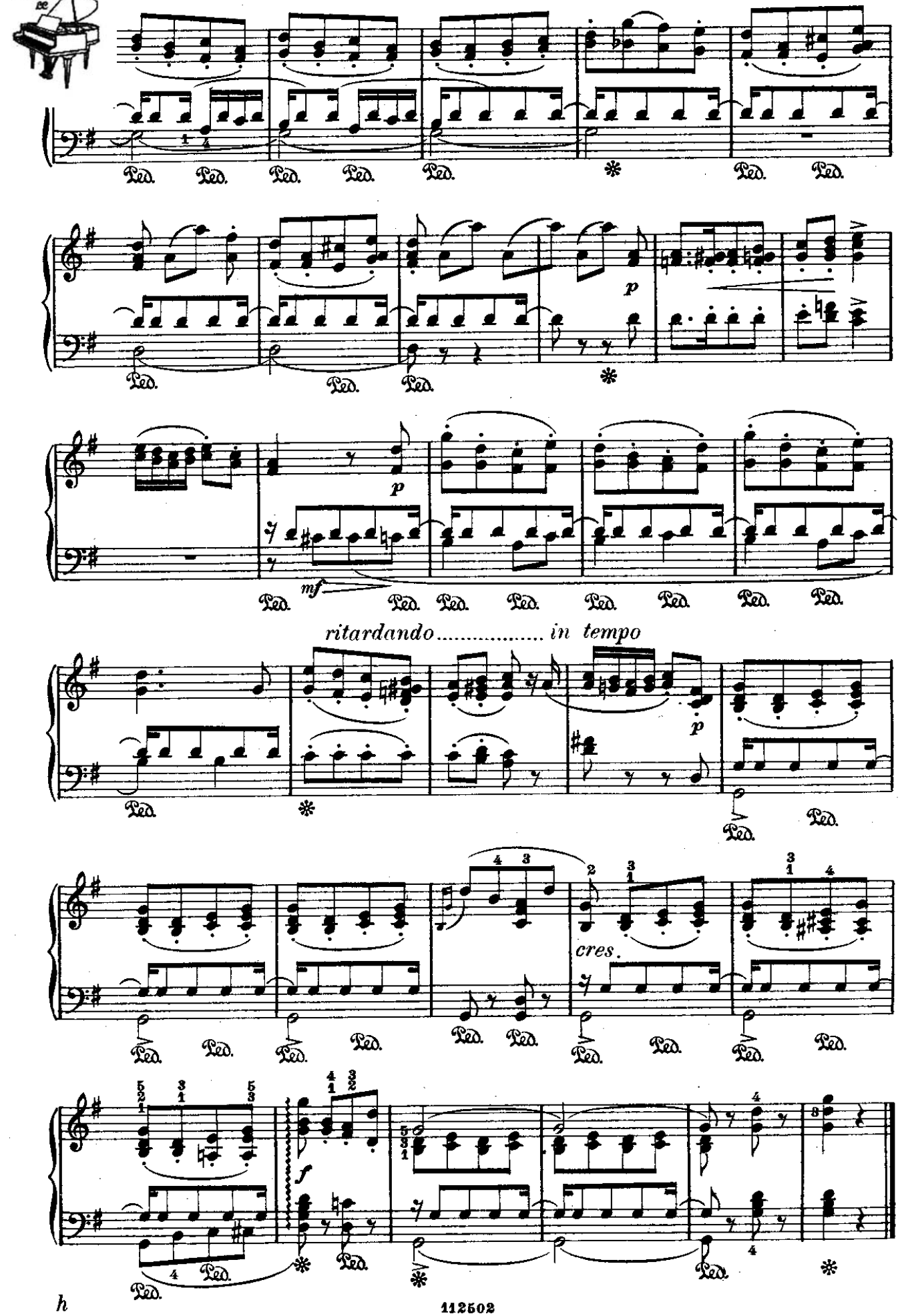

From the fabulous collection of

DEDICA

(dai «Lieder»)

Schumann.

Vivace e appassionato

67.

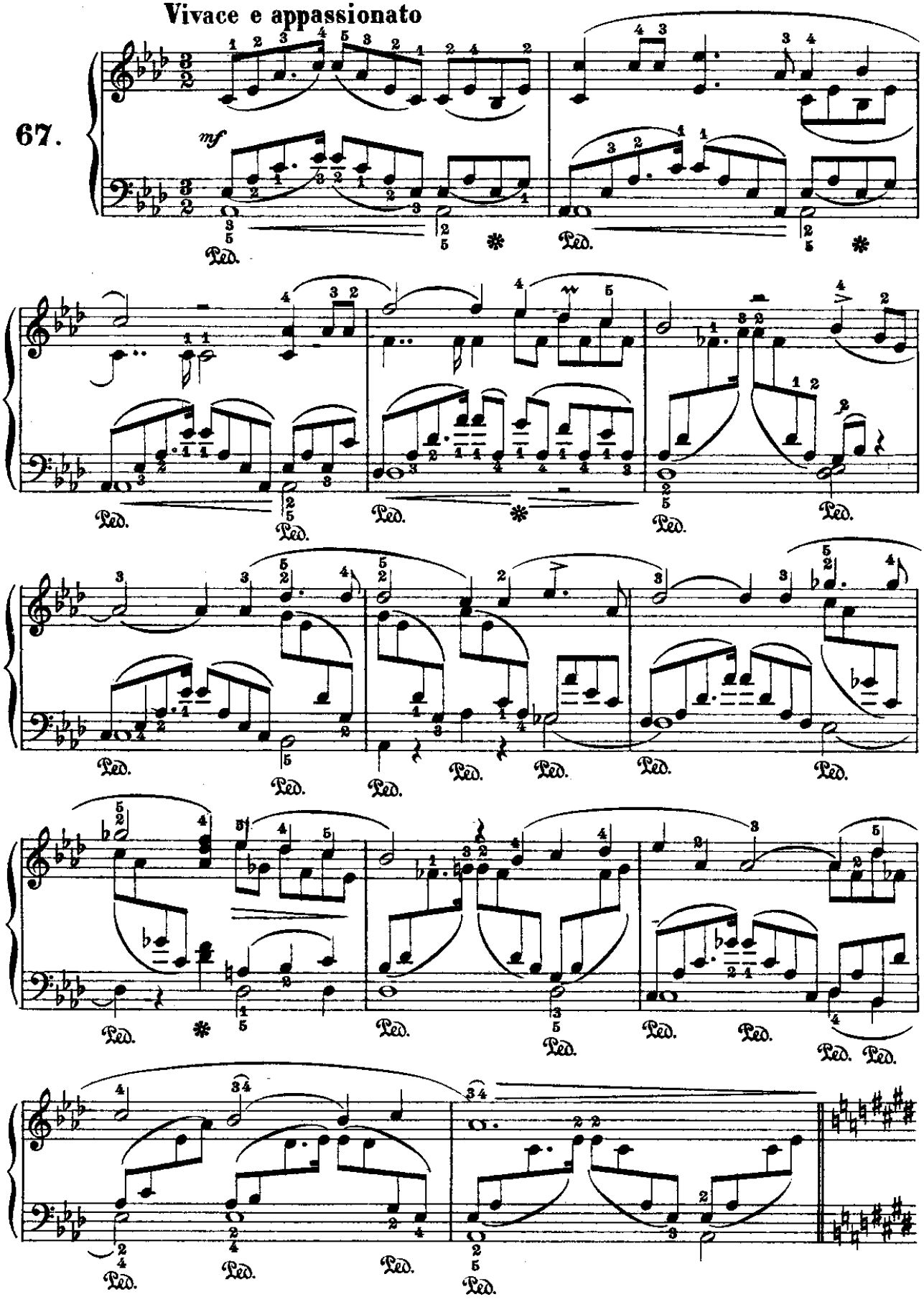

p

Ped. Ped. Ped. Ped. Ped. Ped.

Ped. Ped. Ped. Ped. Ped. Ped. Ped. Ped. Ped.

Ped. Ped. Ped. Ped. Ped. Ped. Ped.

ritard.

Ped. Ped. Ped. Ped. Ped. Ped. Ped. Ped.

In tempo

p

ritard.

Ped. Ped. Ped. Ped. Ped. Ped. * Ped.

From the fabulous collection of

in tempo

f

Ped. Ped. Ped.

Ped. Ped. Ped. Ped.

ritard.

Ped. Ped. Ped. Ped. Ped. Ped. Ped. Ped. Ped. Ped.

in tempo

p

ritard.

Ped. Ped. Ped. Ped. Ped. Ped. Ped. Ped. Ped.

in tempo

ritard.

Ped. Ped. Ped. Ped. Ped. Ped. Ped.

From the fabulous collection of

TU SEI COME UN FIORE...

(dai «Lieder»)

Schumann.

68.

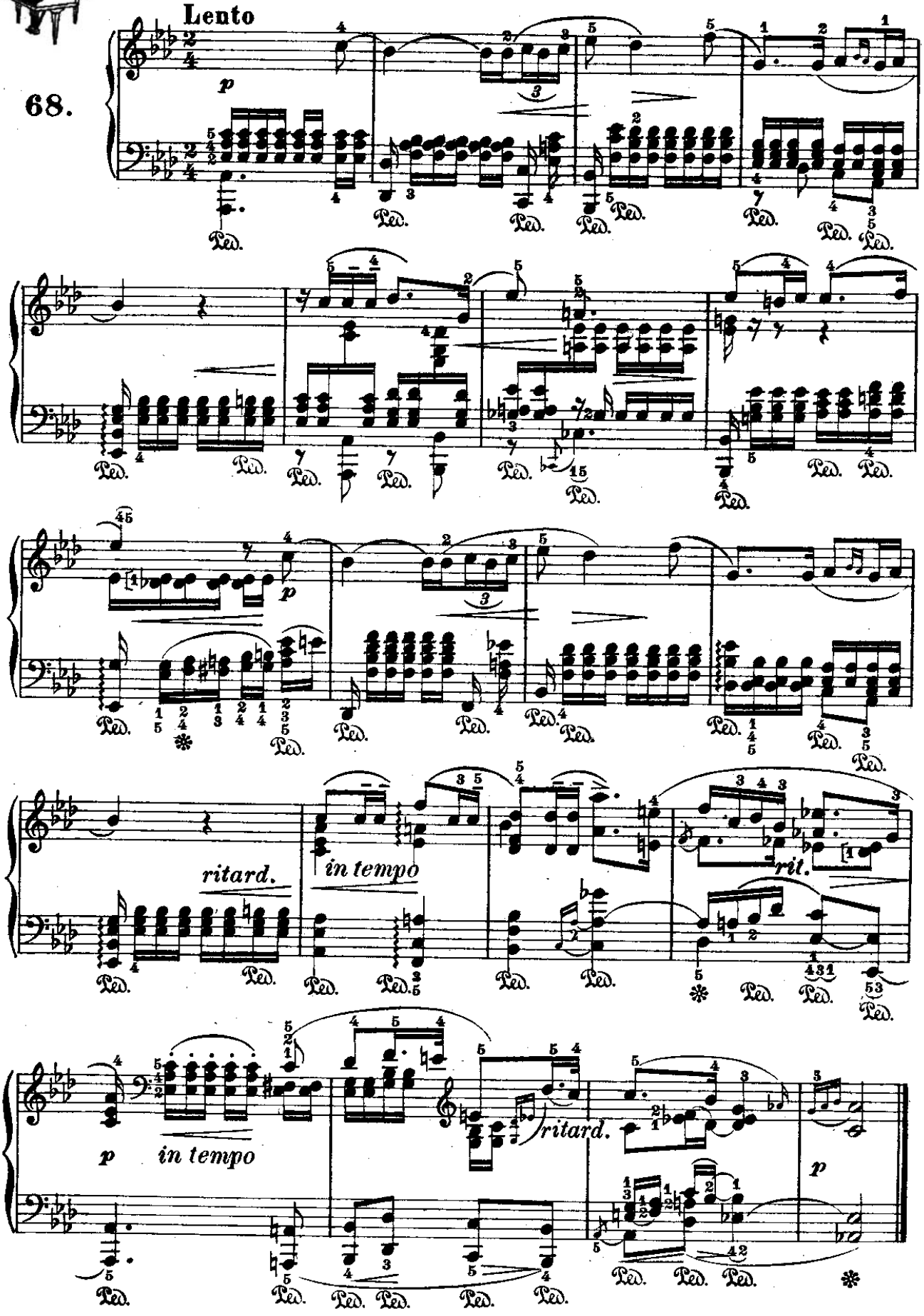

From the fabulous collection of pc

INTERMEZZO

(dall'Opera: Manfredo)

Schumann.

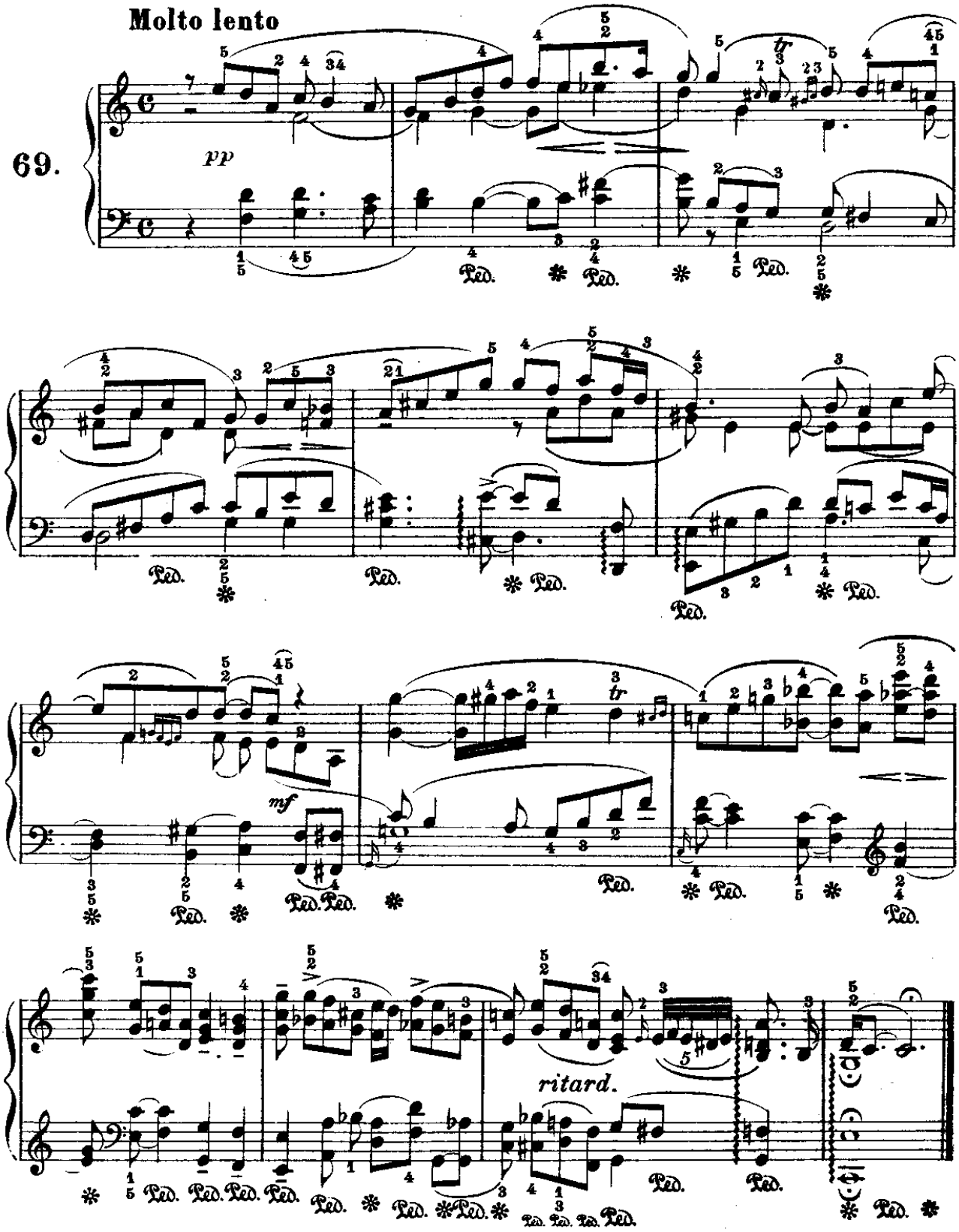

From the fabulous collection of

MELODIA

(dai «Lieder»)

Schumann.

Allegro non troppo

70.

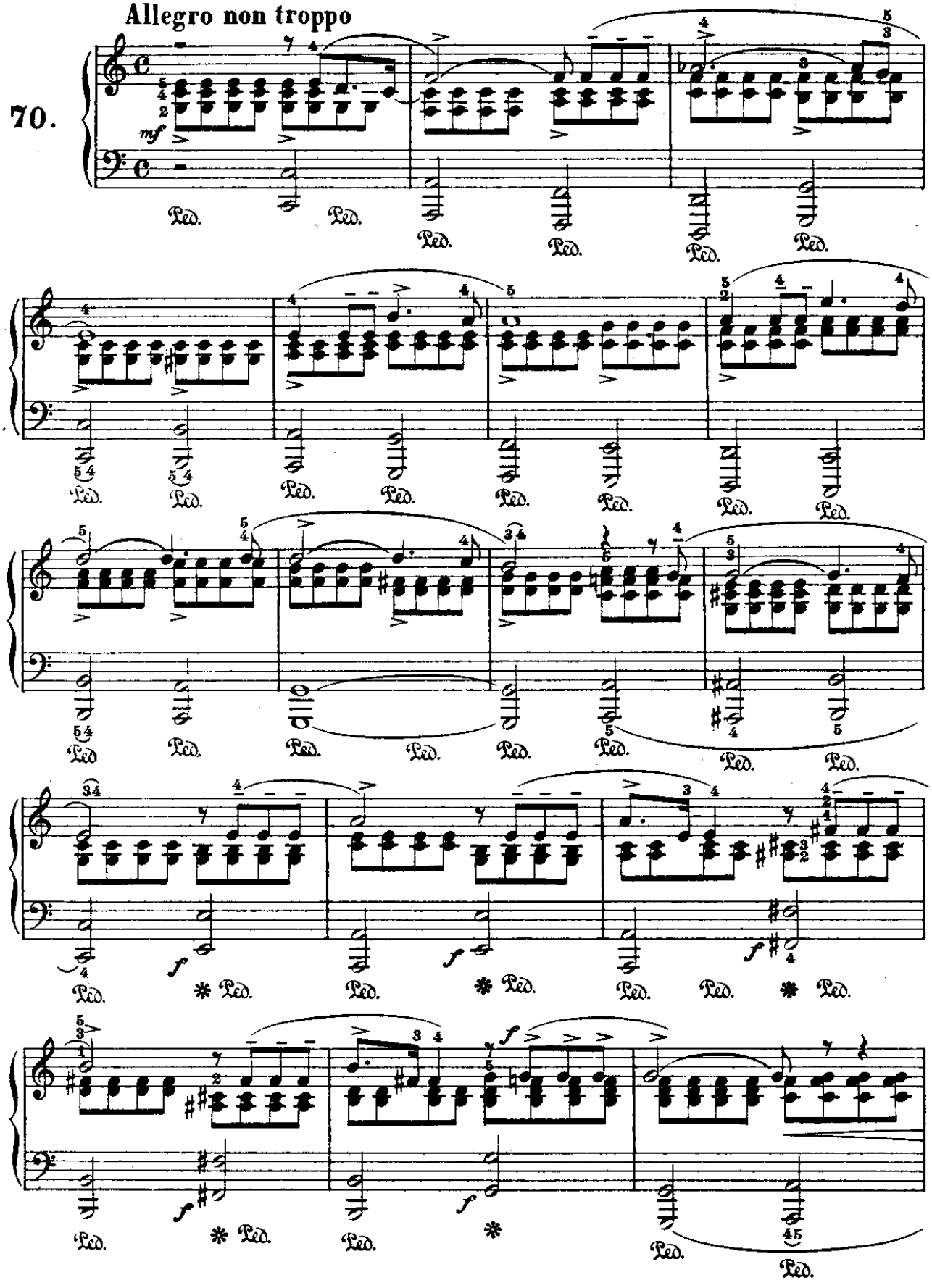

f

p

cres.

f

rit.

f

in tempo

f

From the fabulous collection of LC

DOMANDA

(dai «Lieder»)

Schumann.

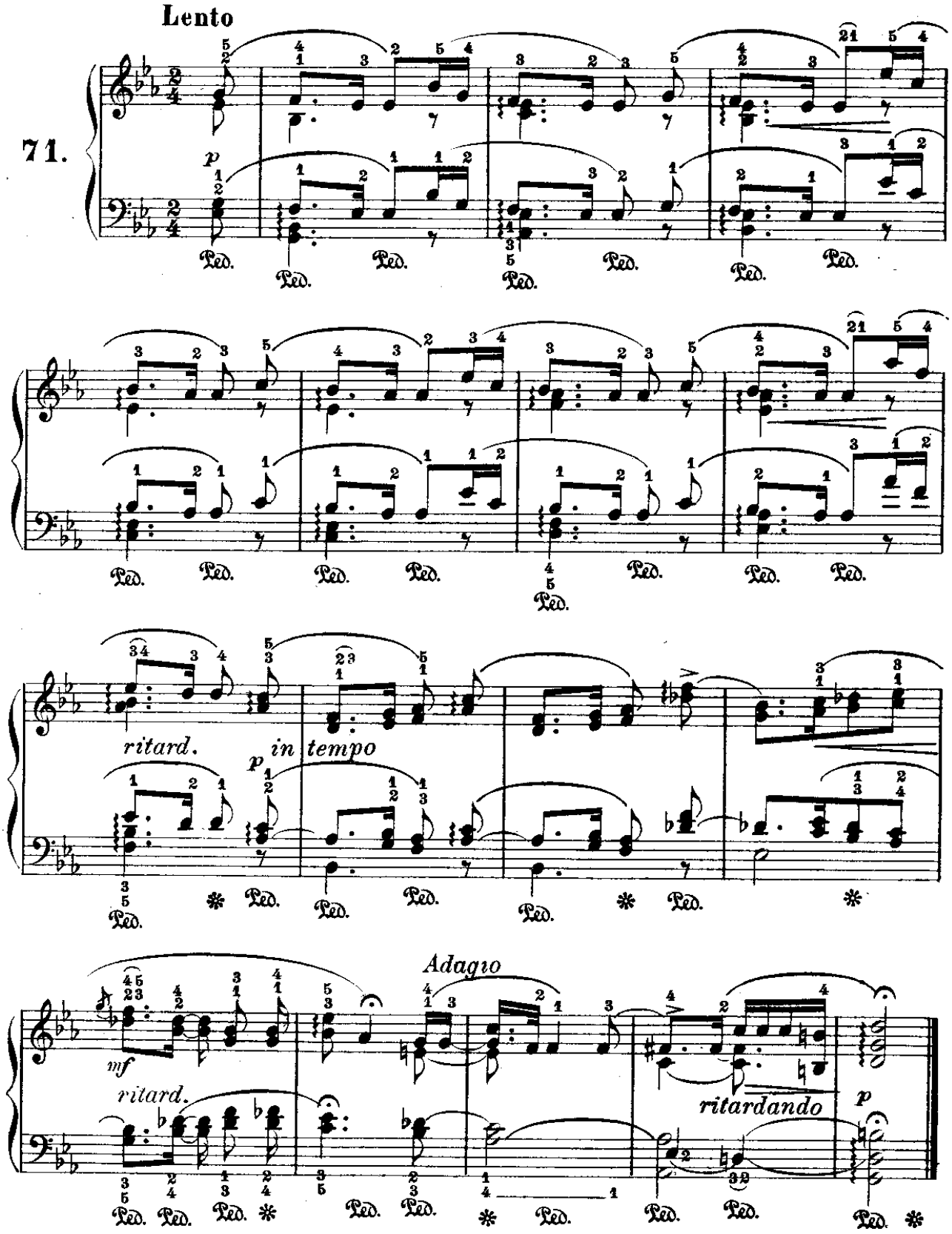

From the fabulous collection of

LAGRIME QUETE

(dai «Lieder»)

Schumann.

Molto lento

72.

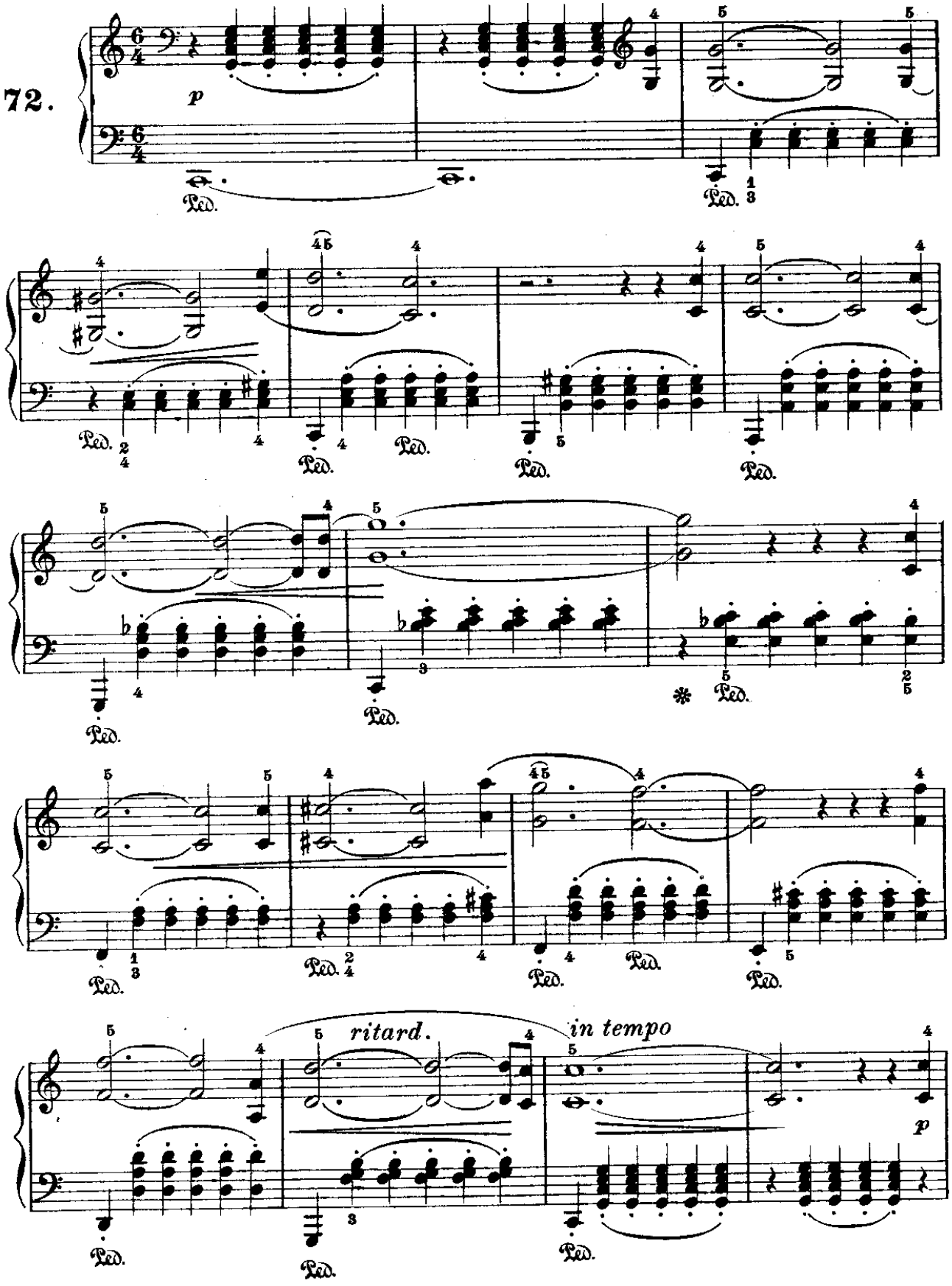

From the fabulous collection of

pp

Ped.

cres.

dim.

f

p

From the fabulous collection of

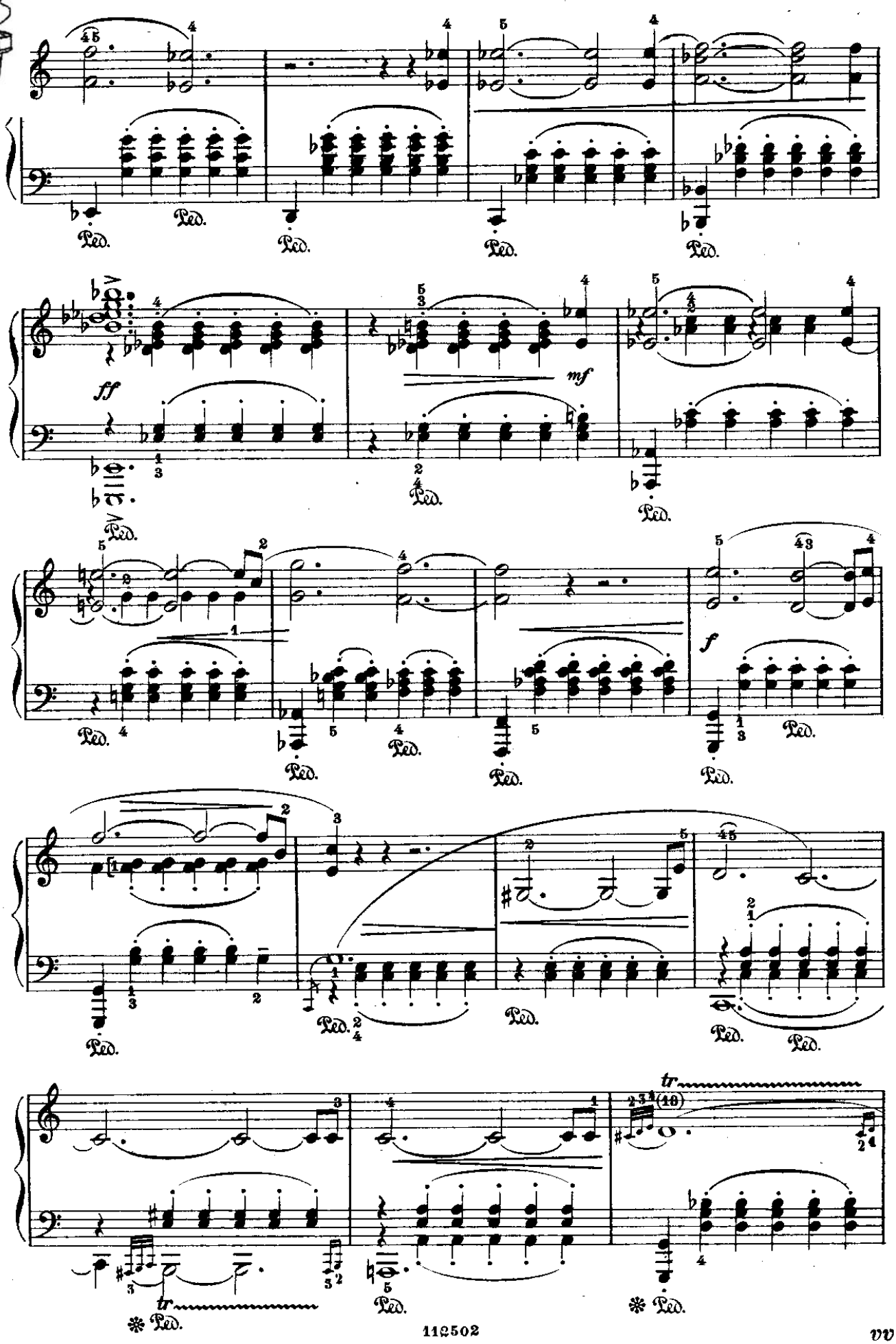

dim.

p

f

ritard.

Adagio

p

From the fabulous collection of

IL NOCE

(dai «Lieder»)

Allegretto

Schumann.

73.

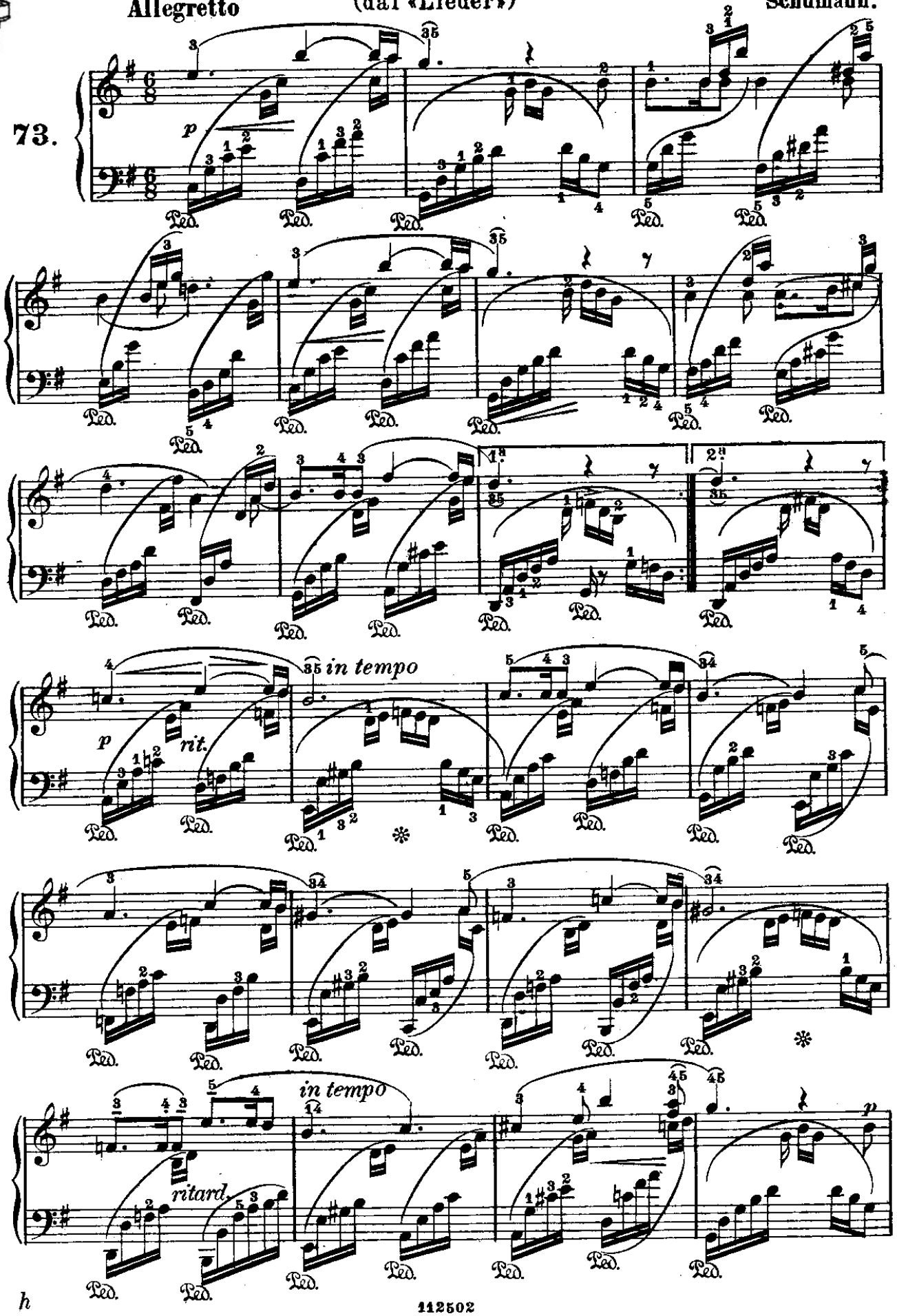

From the fabulous collection of

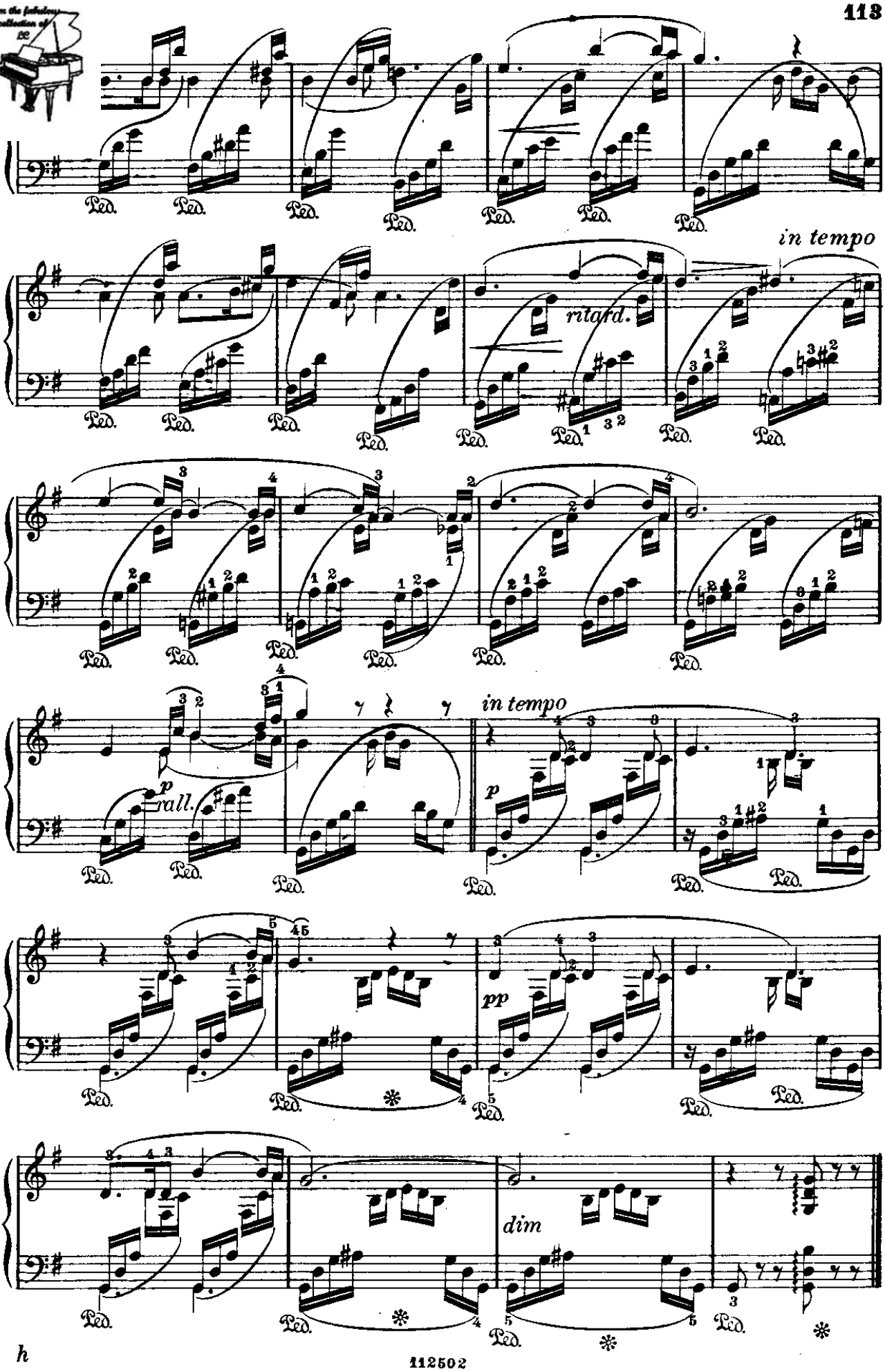

From the fabulous collection of

MIGNON

(dai «Lieder»)

Lento

Schumann.

74.

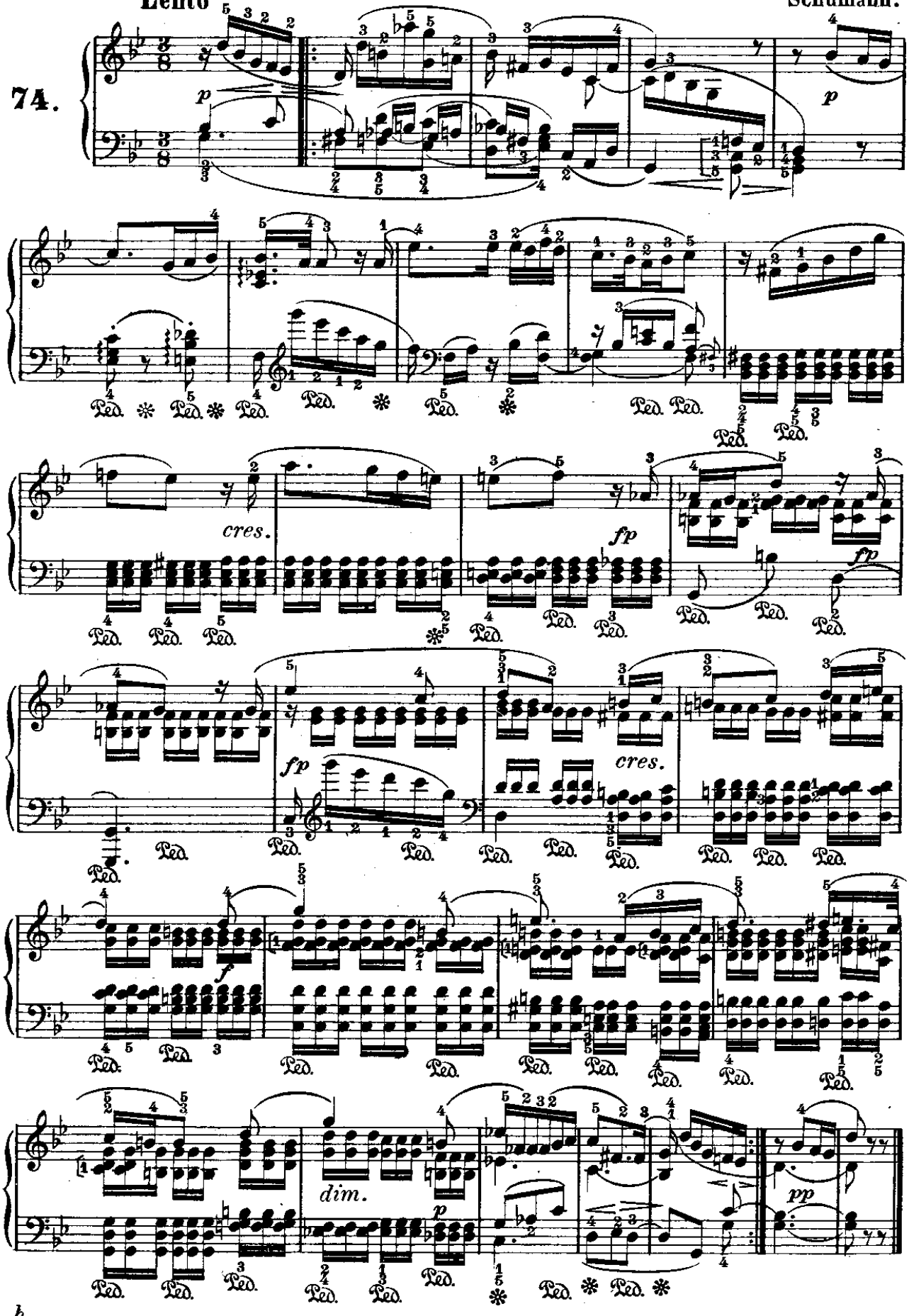

From the fabulous collection of

CANZONETTA VENEZIANA

(dai «Lieder»)

Schumann.

Allegretto

75.

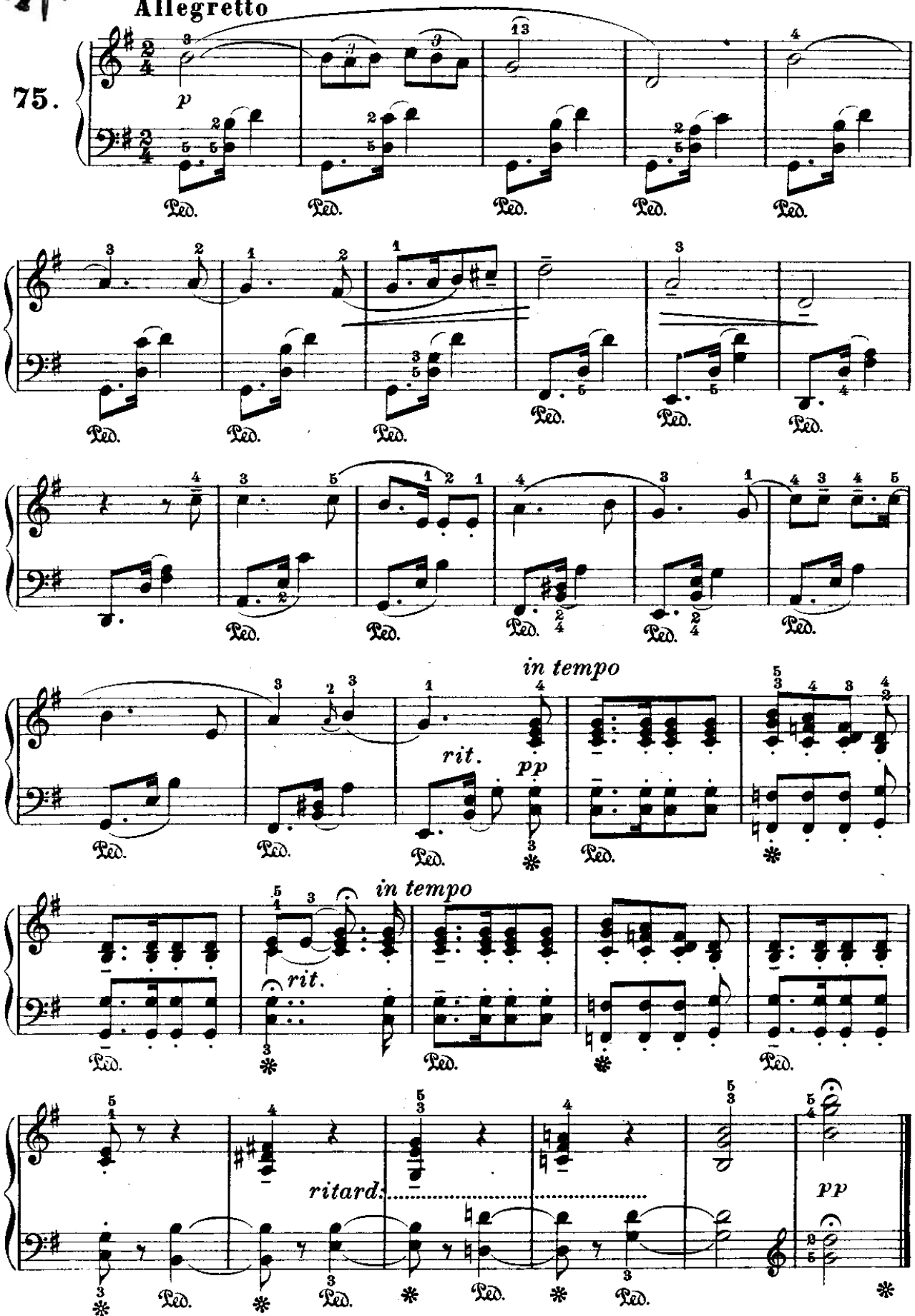

From the fabulous collection of DC

ANIMA ADDOLORATA

(dai «Lieder»)

Schumann.

76.

Molto lento

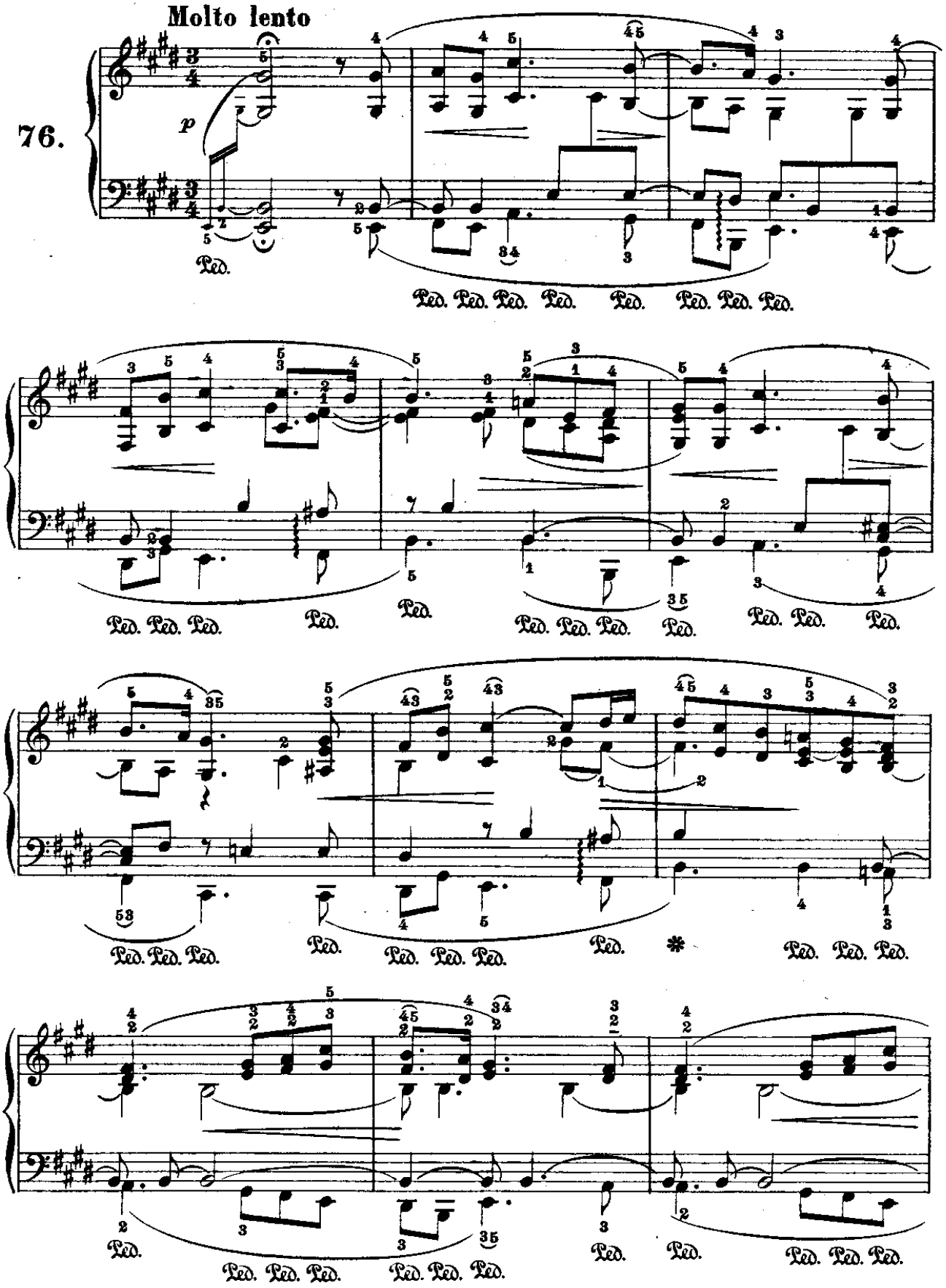

ritard.

p

in tempo

ritard.

MELODIA

(dai « Lieder »)

Schumann.

Piuttosto lento

77.

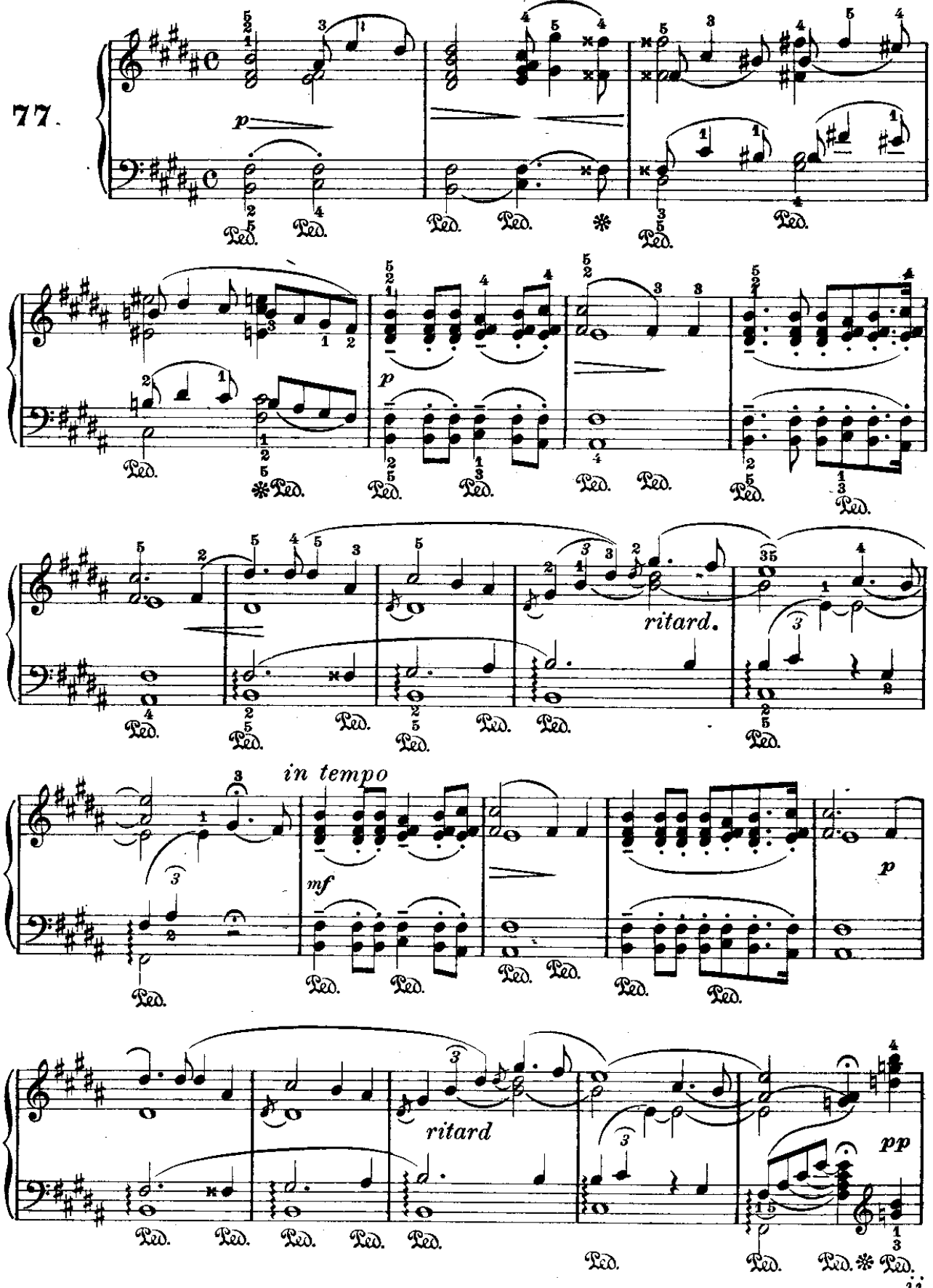

Più lento

rit. *in tempo*

rit. **Tempo primo** *mf*

ritard. *mf in tempo*

ritard.

From the fabulous collection of

LORELEY

(dai «Lieder»)

Schumann.

78.

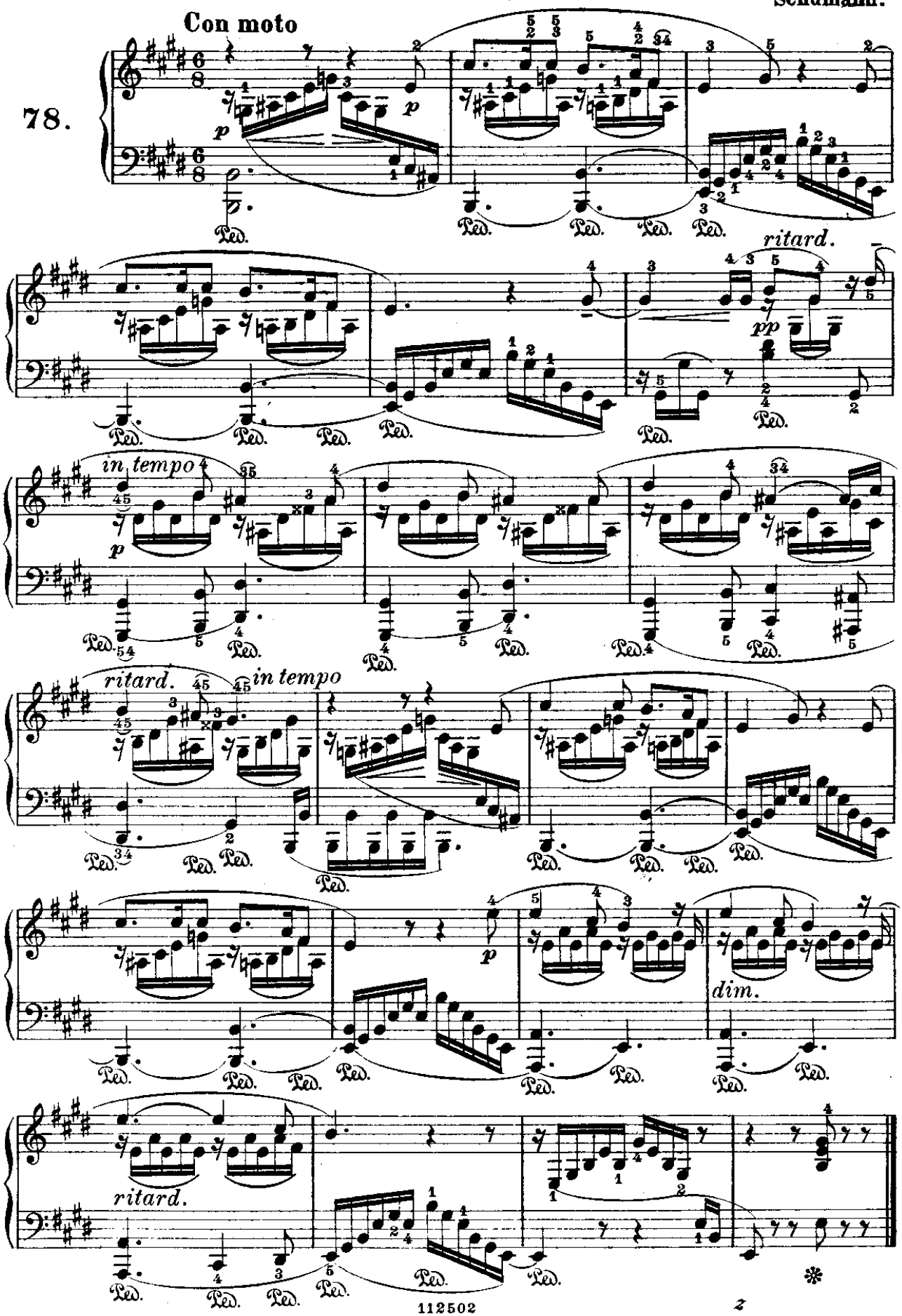

From the fabulous collection of

NOTTE DI LUNA

(dai « Lieder »)

Tranquillo **Schumann.**

79

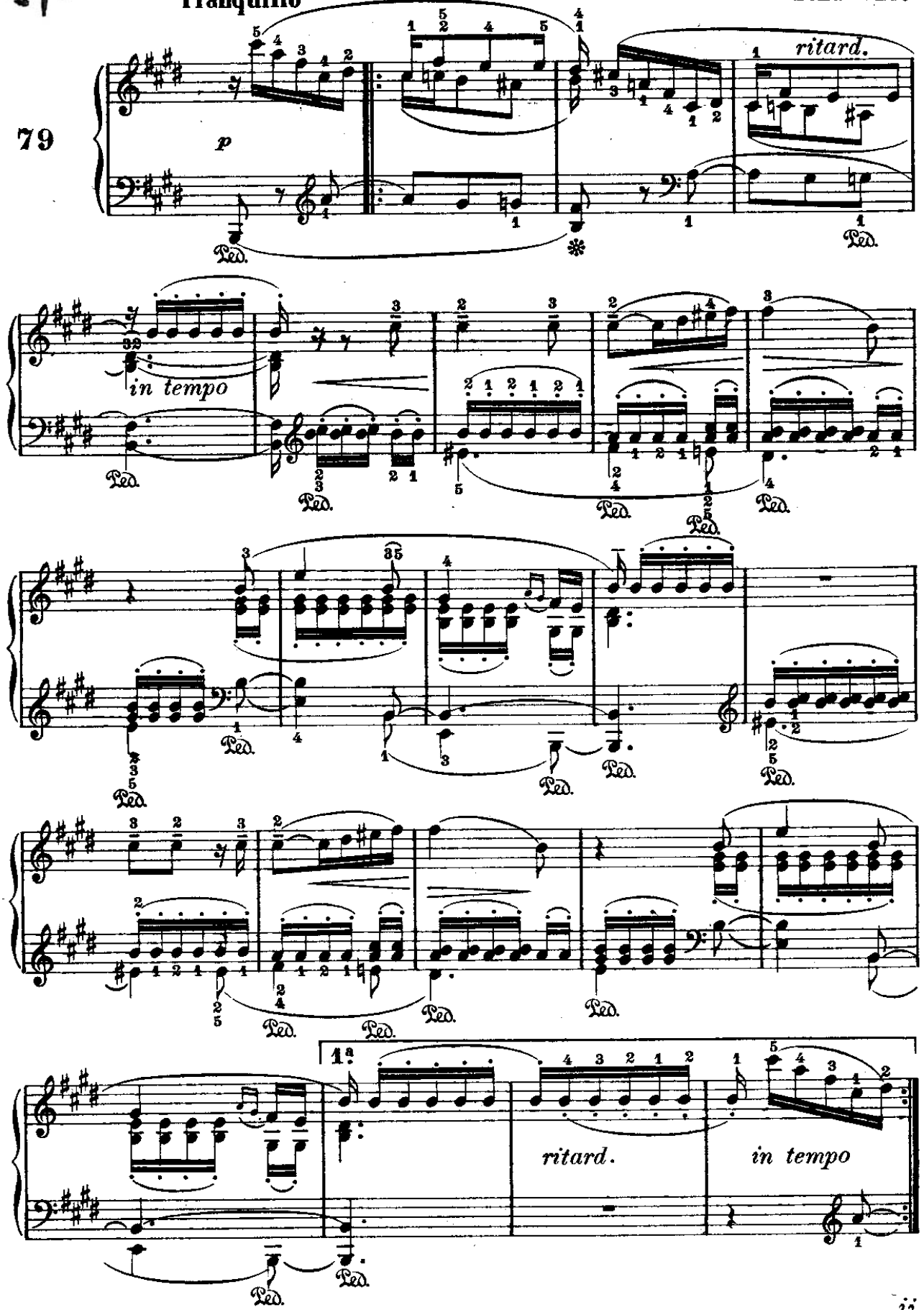

2ª

ritard.

in tempo

p

pp

jj

From the fabulous collection of PC

MELODIA

(dai « Lieder »)

Schumann.

80.

Andante

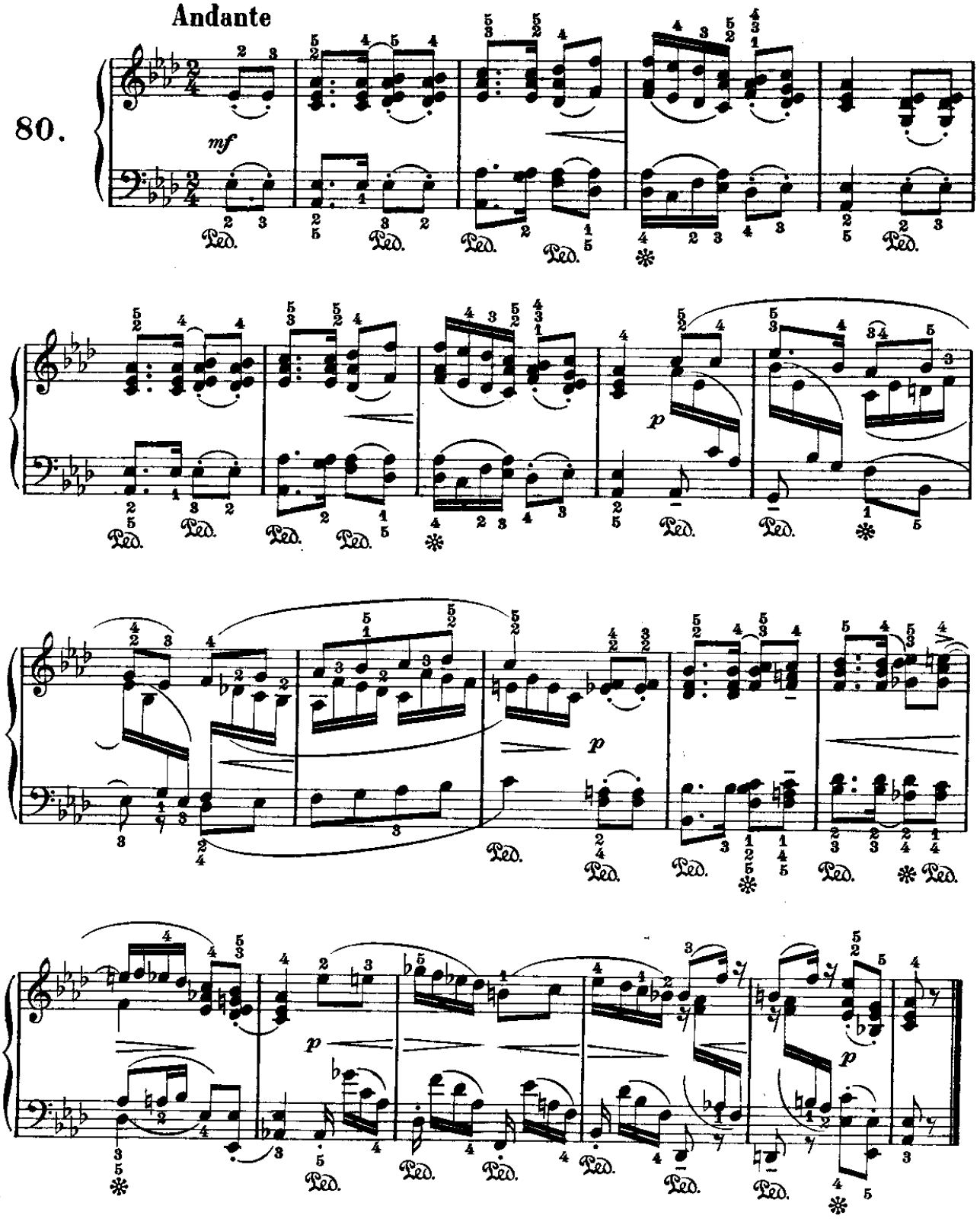

From the fabulous collection of

IMPROMPTU

(dai «Riflessi d'Oriente» Op. 66)

Schumann.

Moderato

81.

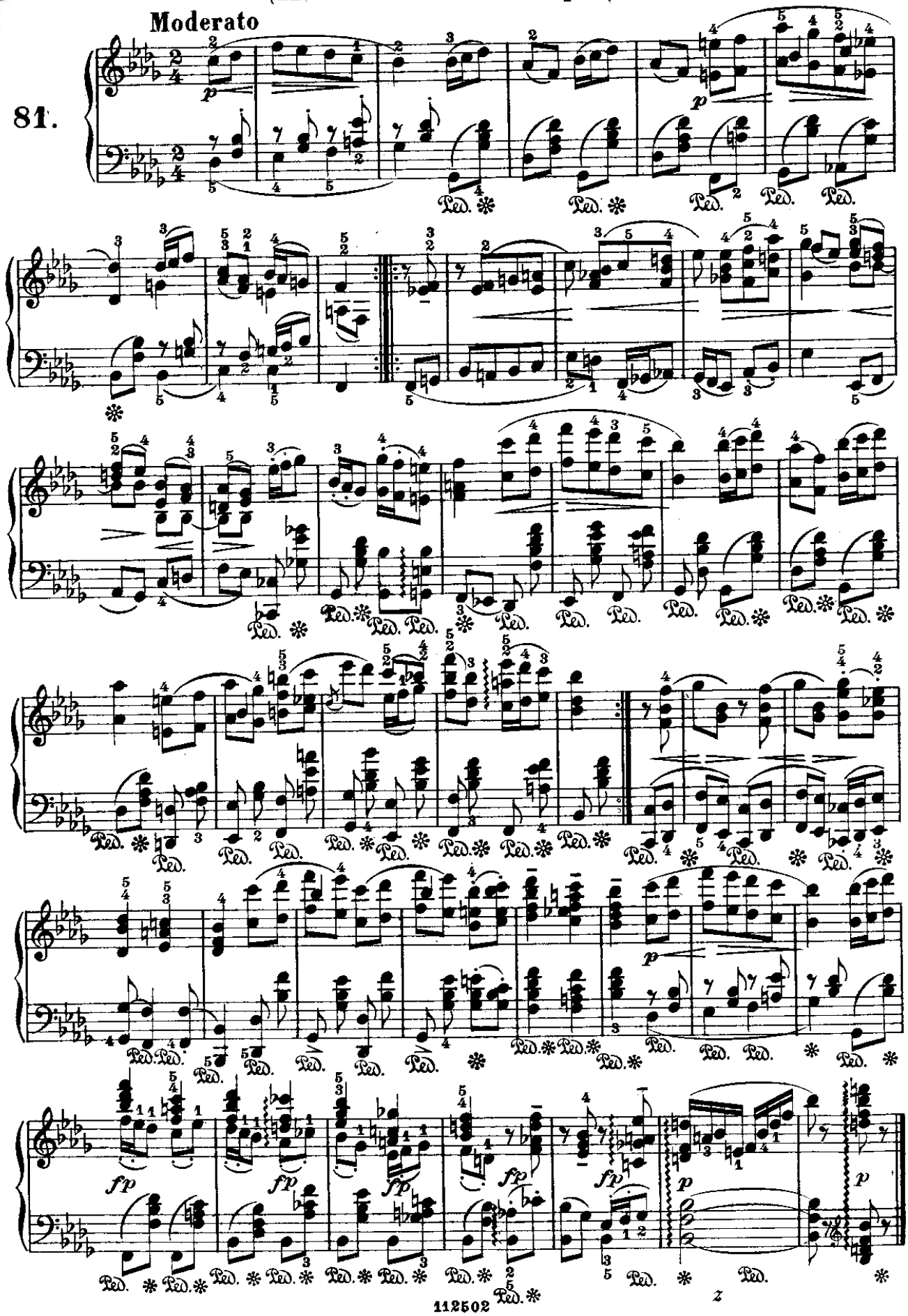

FRAMMENTO

(dai «Lieder»)

Schumann.

Andante espressivo

82.

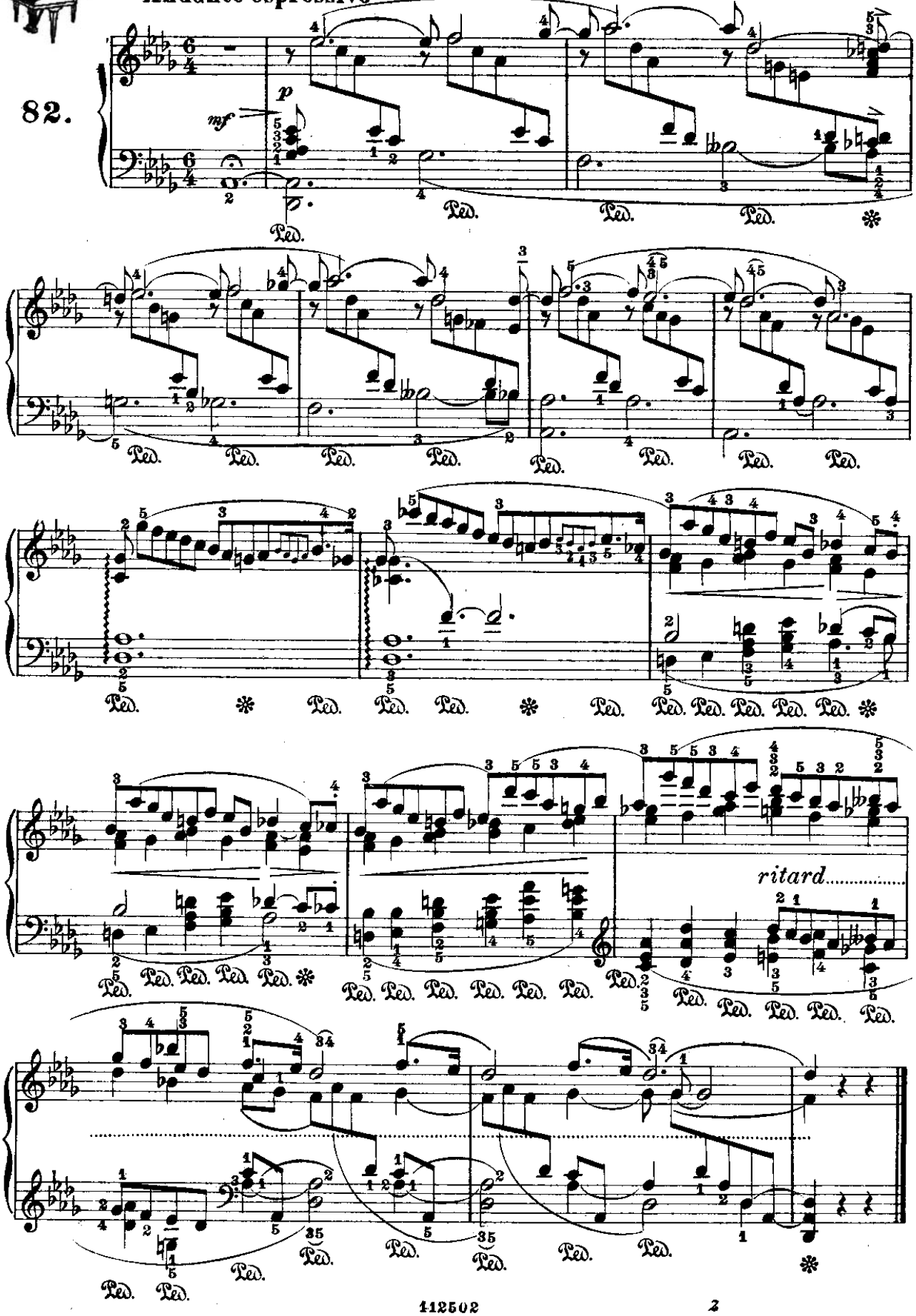

CANZONETTA ZINGARESCA

(dai «Lieder»)

Schumann.

Lento

83.

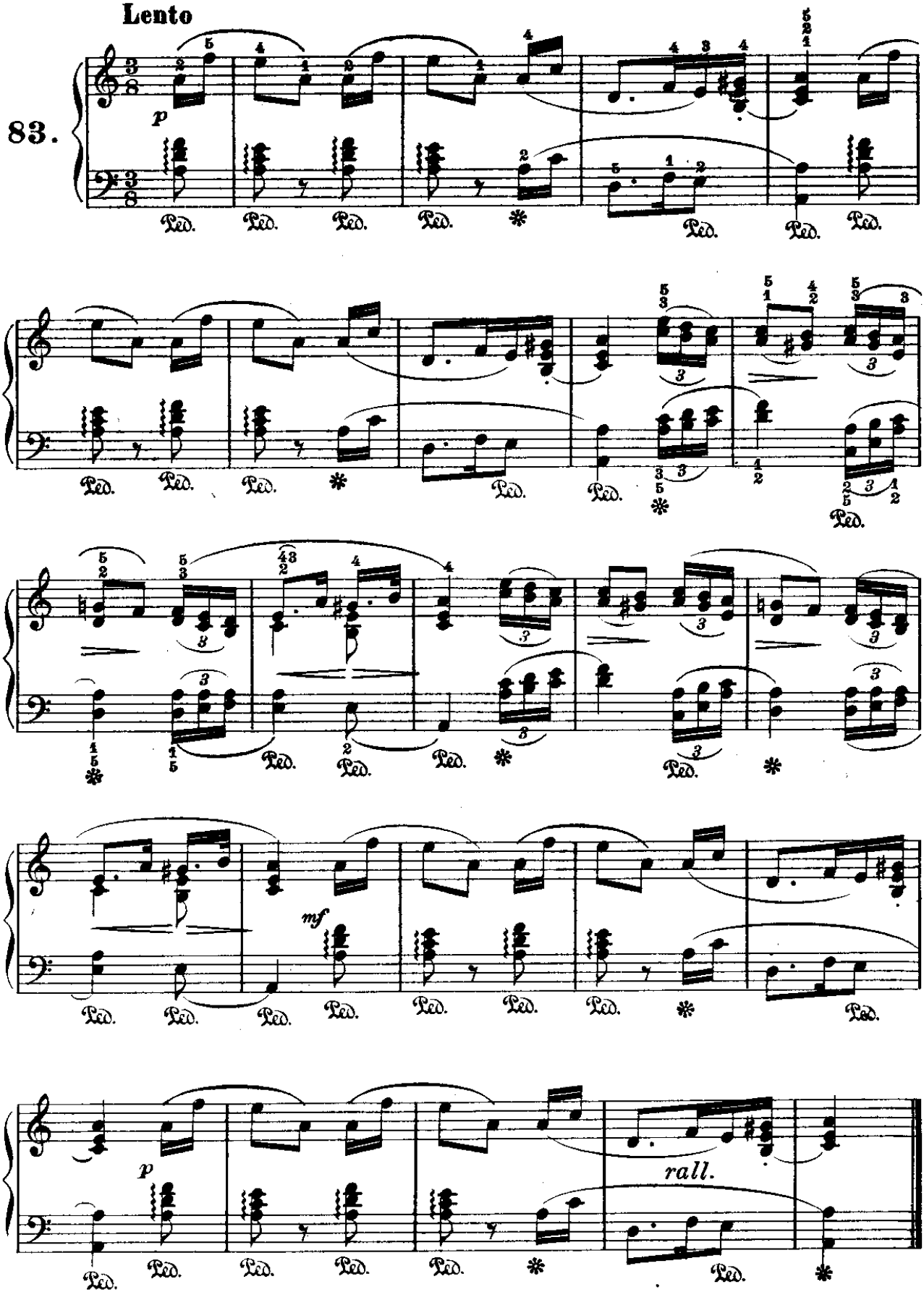

From the fabulous collection of

FIORE DI LOTO

(dai «Lieder»)

Schumann.

Piuttosto lento

84

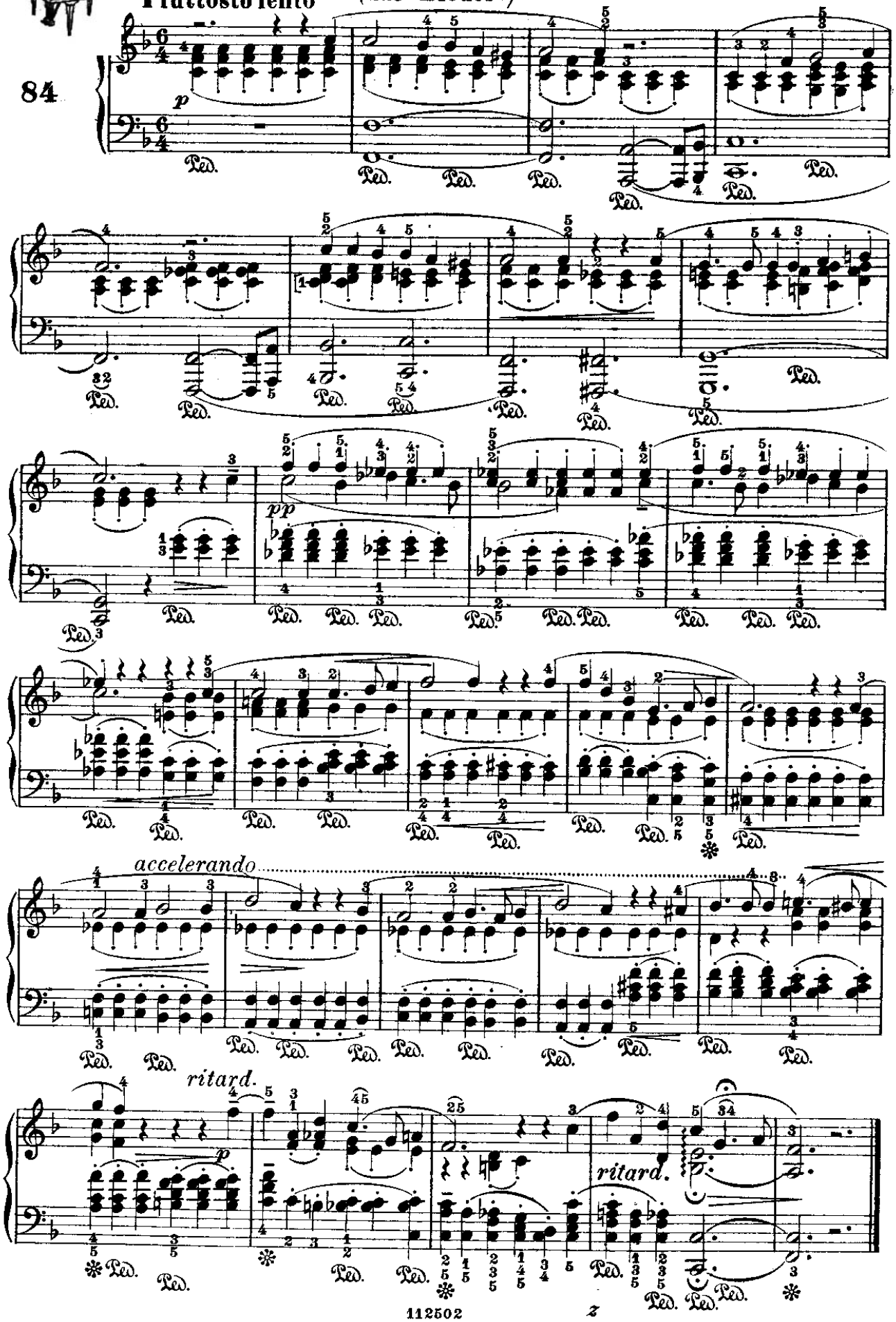

From the fabulous collection of

PRIMO INCONTRO

(dalle « Canzoni Spagnole »)

Schumann.

85.

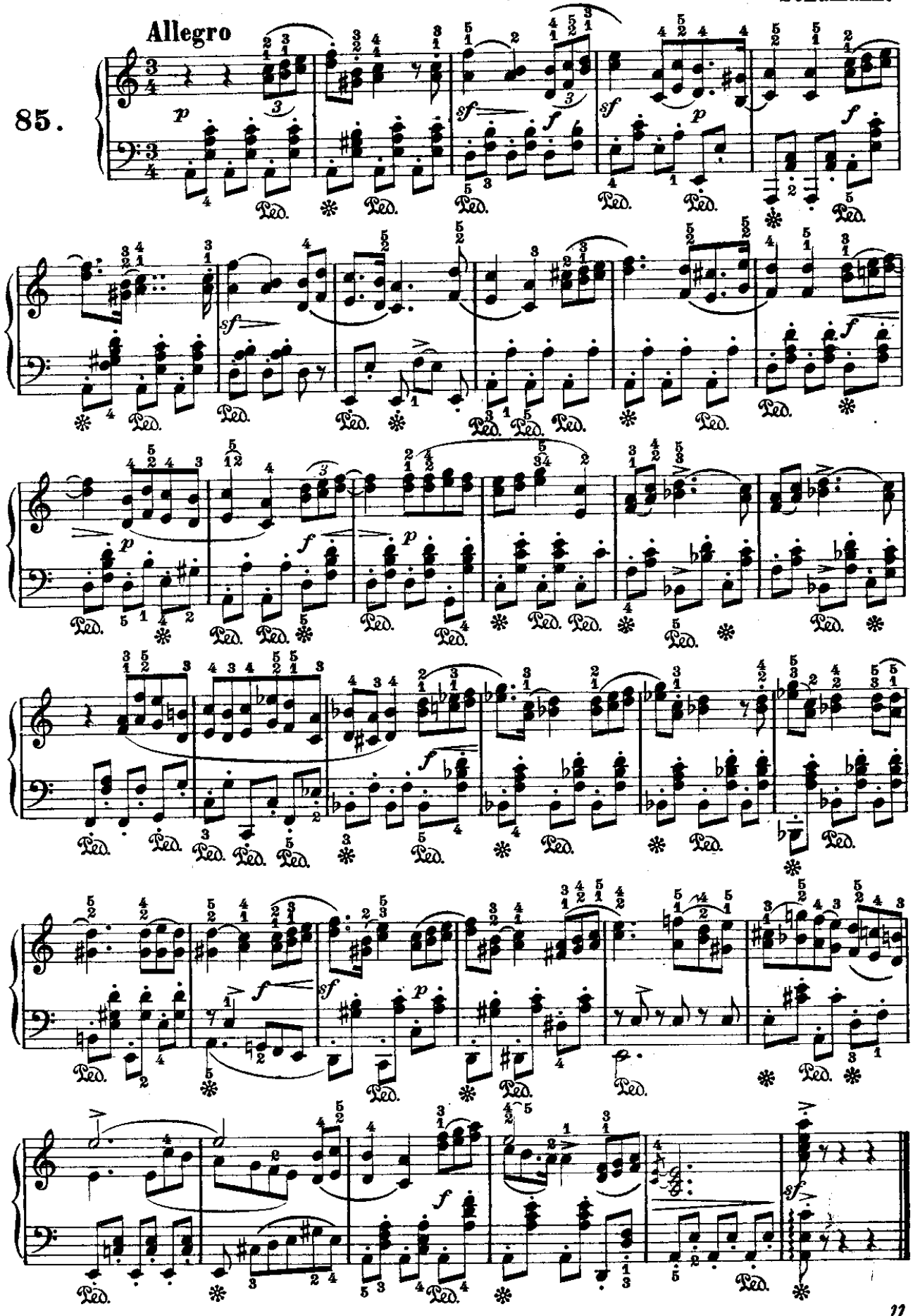

From the fabulous collection of

MELODIA

(dalle Composizioni per Pianoforte a quattro mani, Op. 85)

Schumann.

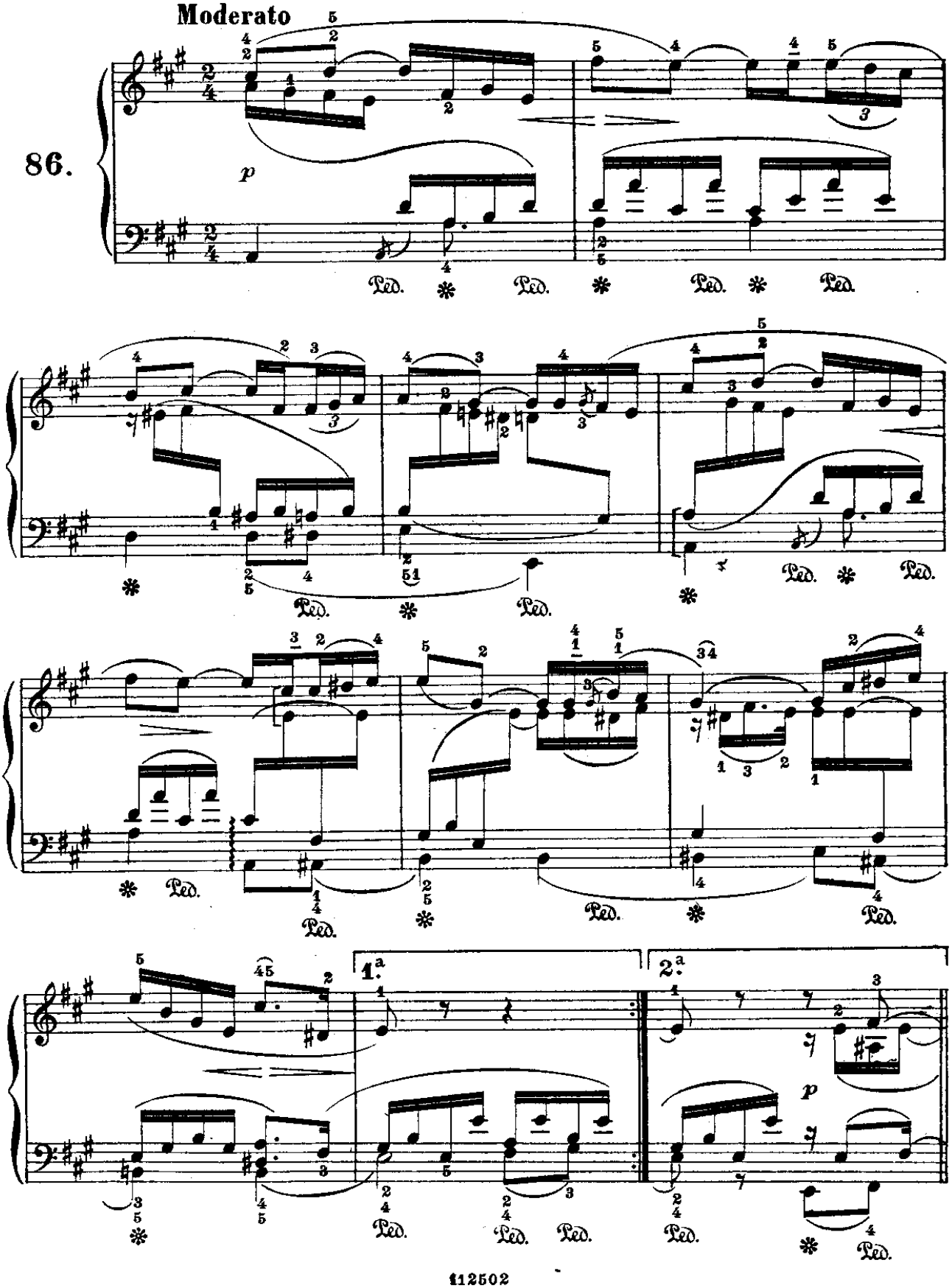

From the fabulous
collection of
BE

From the fabulous collection of

INTERMEZZO

(dai «Lieder»)

Schumann.

87.

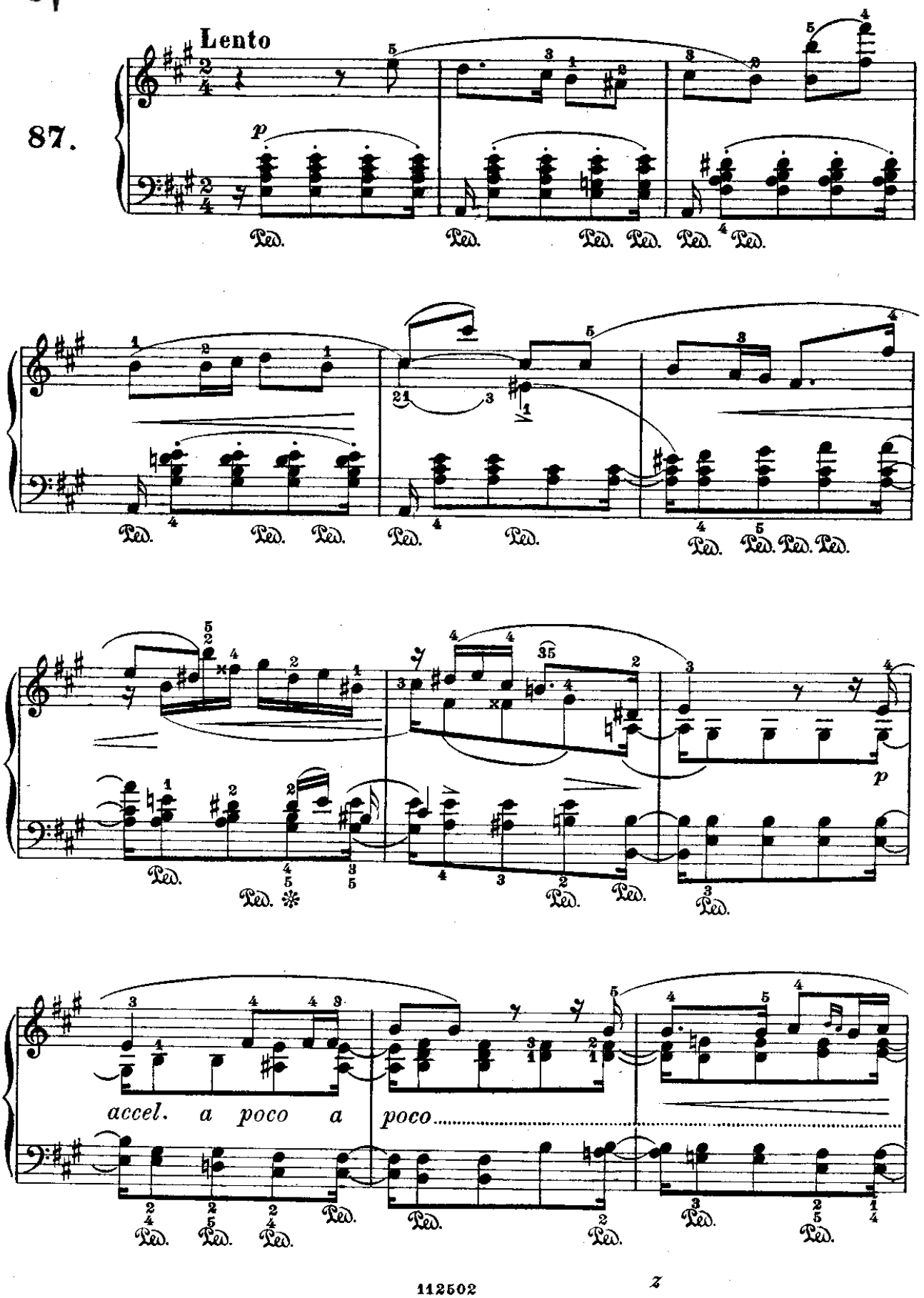

From the fabulous collection of

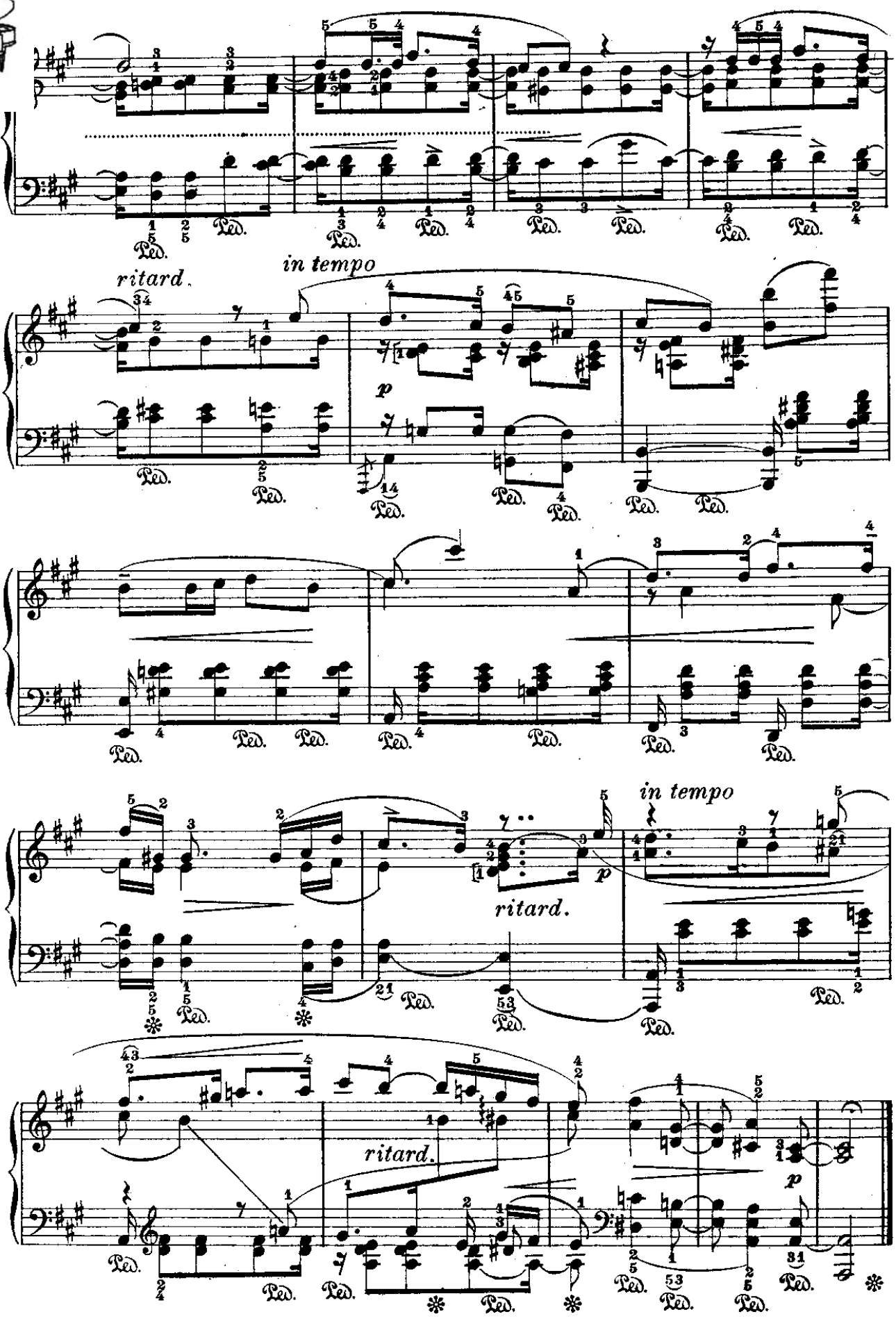

From the fabulous collection of LC

CANZONETTA

(dai «Lieder»)

Schumann.

88.

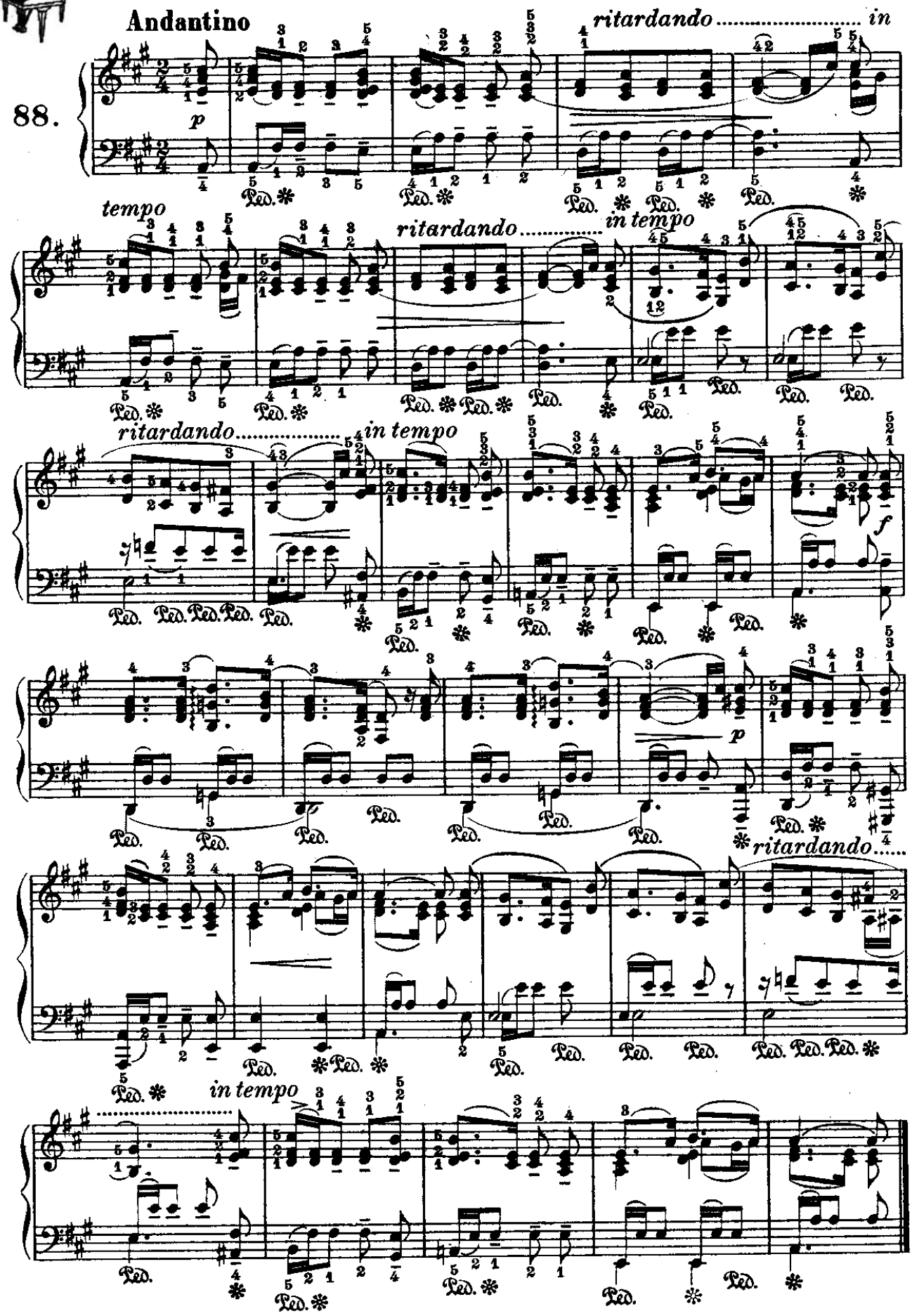

From the fabulous collection of

MELODIA

(dai « Lieder »)

Schumann.

Gaiamente

89.

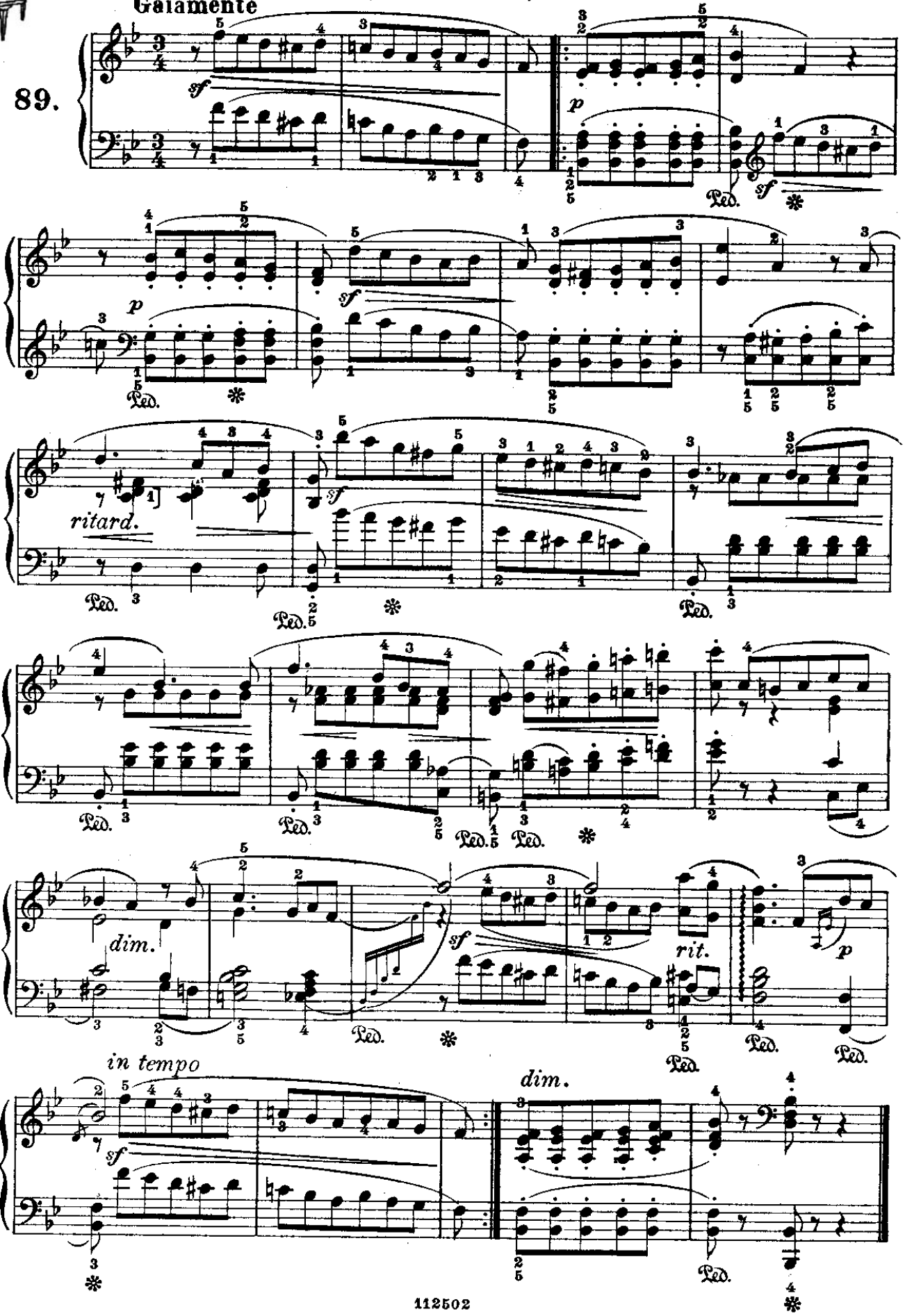

CANZONE PROVENZALE

(dai «Lieder»)

Schumann.

Allegretto *con grazia*

90

p

dolce

sf

f

espressivo

mf

Ped.

From the fabulous collection of

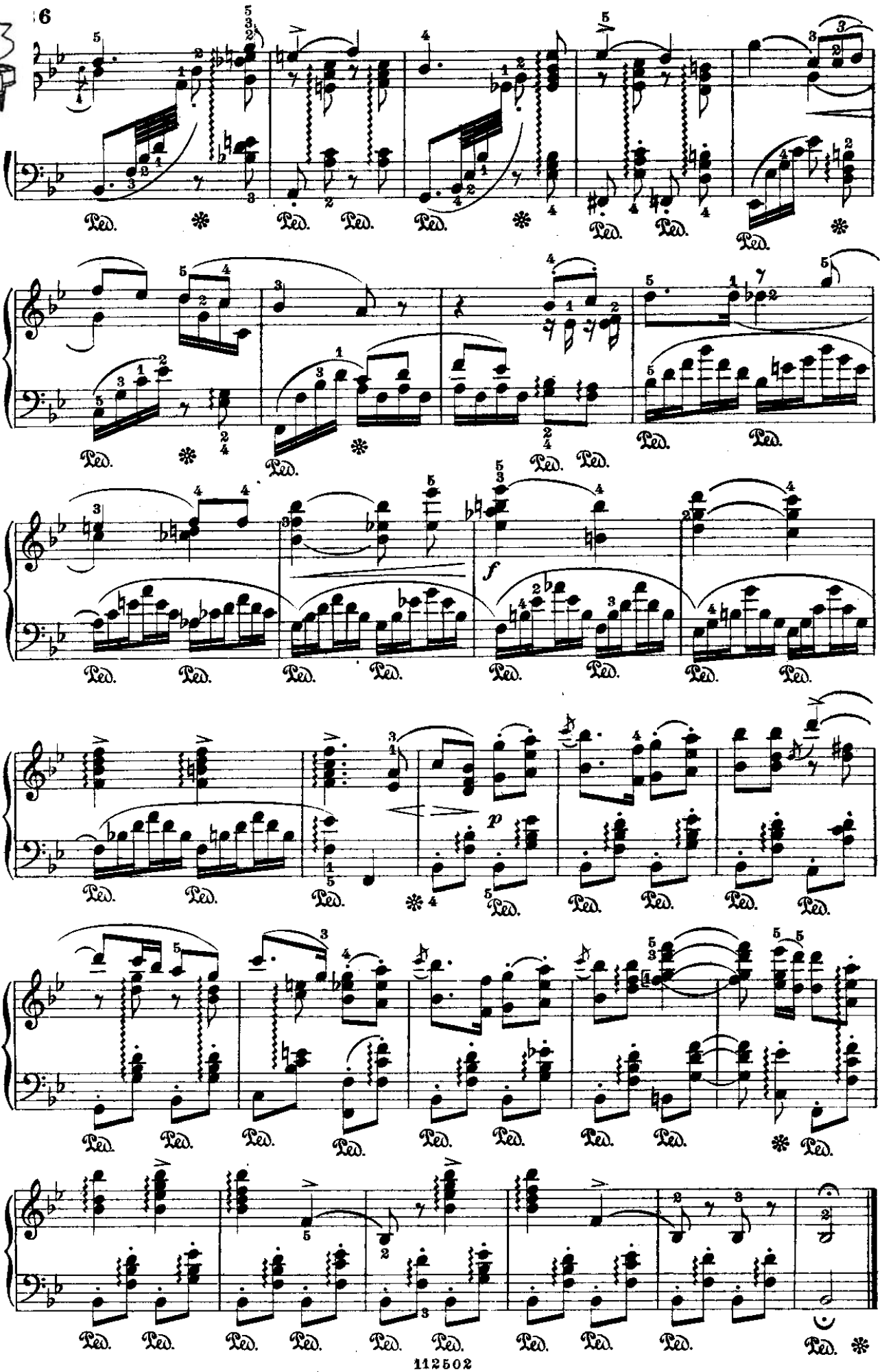

From the fabulous collection of

TEMPO DI BOLERO

(dalle « Canzoni Spagnole »)

Schumann.

Allegro

91.

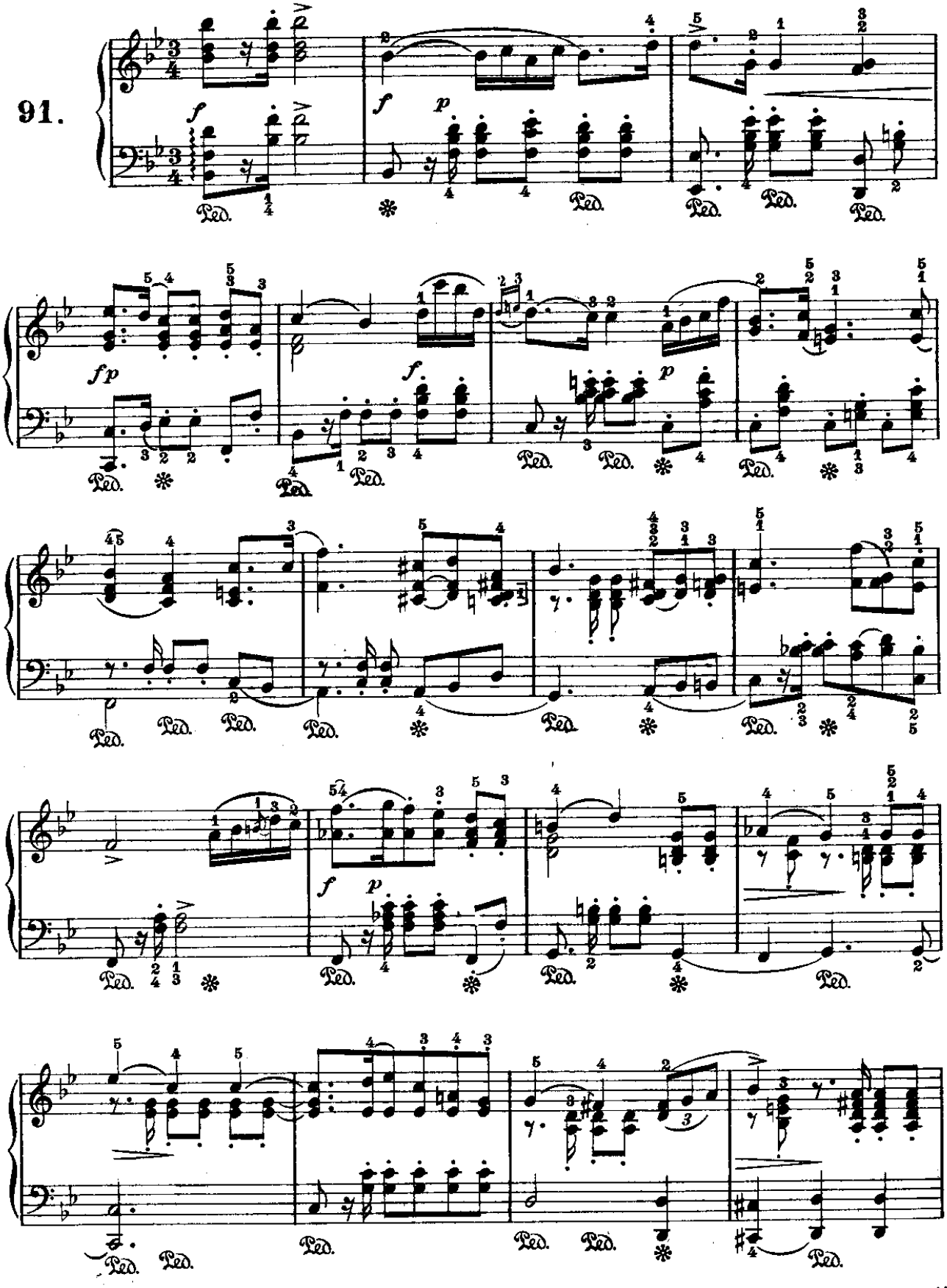

From the fabulous collection of LC

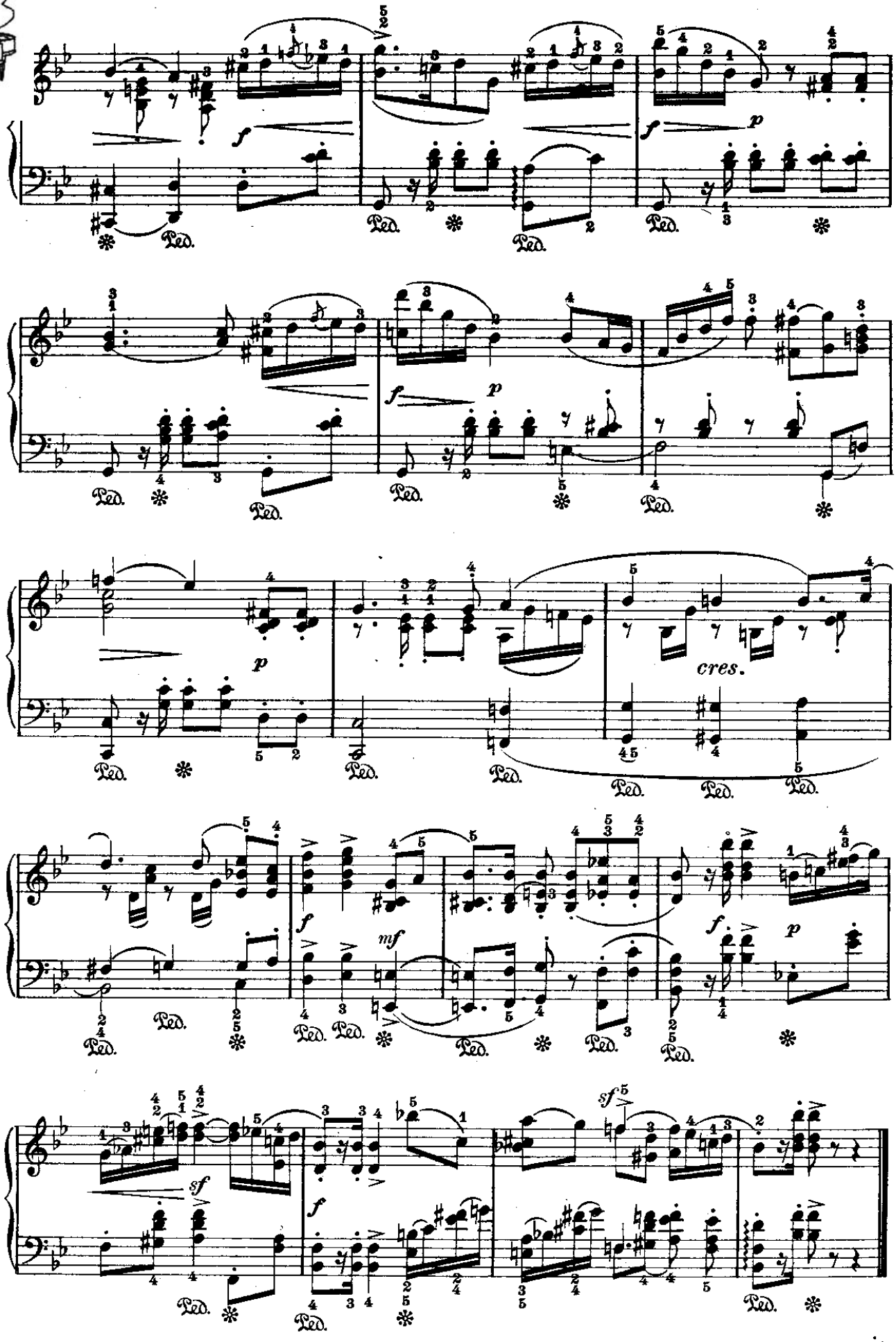

From the fabulous collection of

MINUETTO

dalle Composizioni per Pianoforte a quattro mani, Op. 130)

Schumann.

Moderato

92.

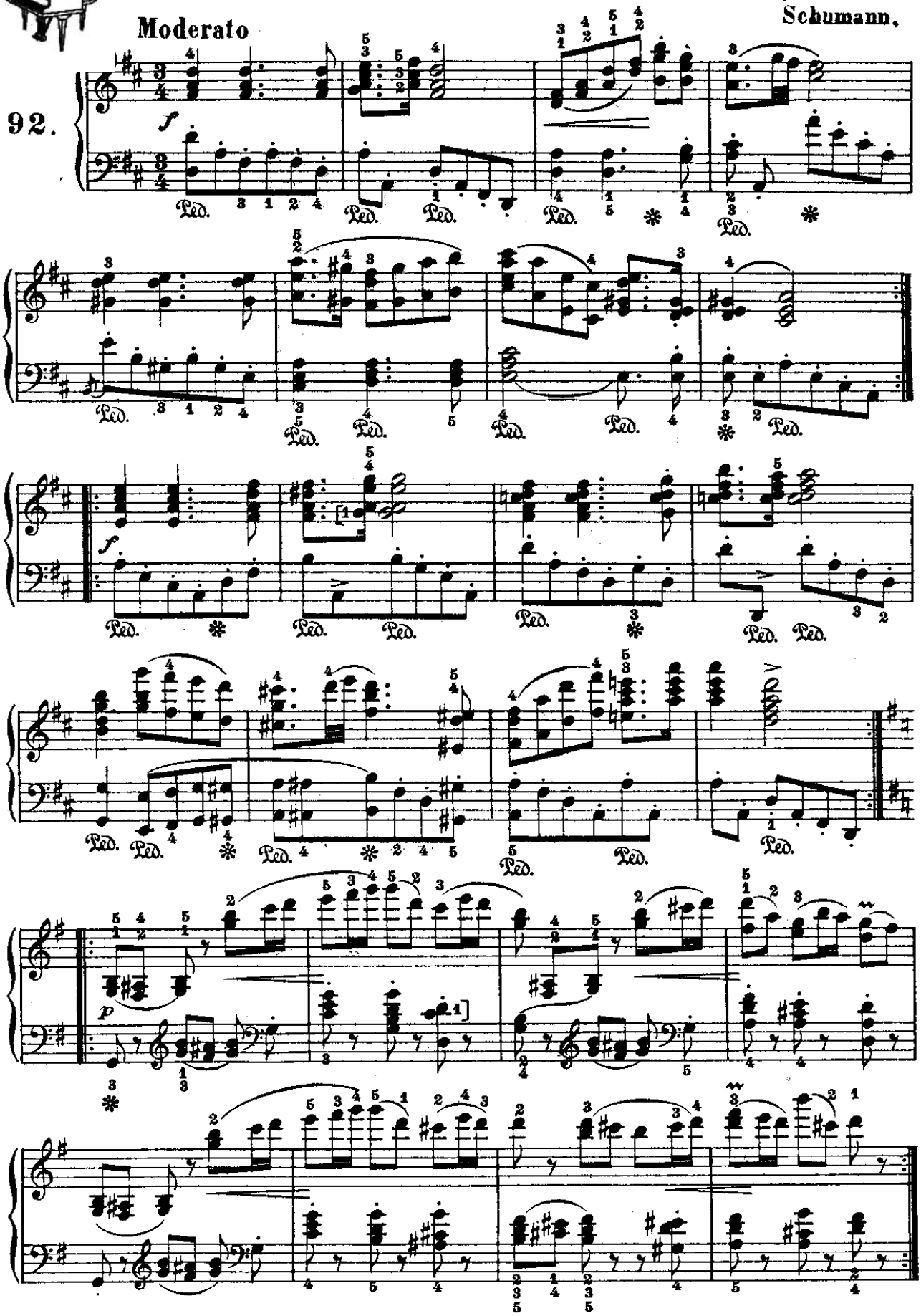

From the fabulous collection of LC

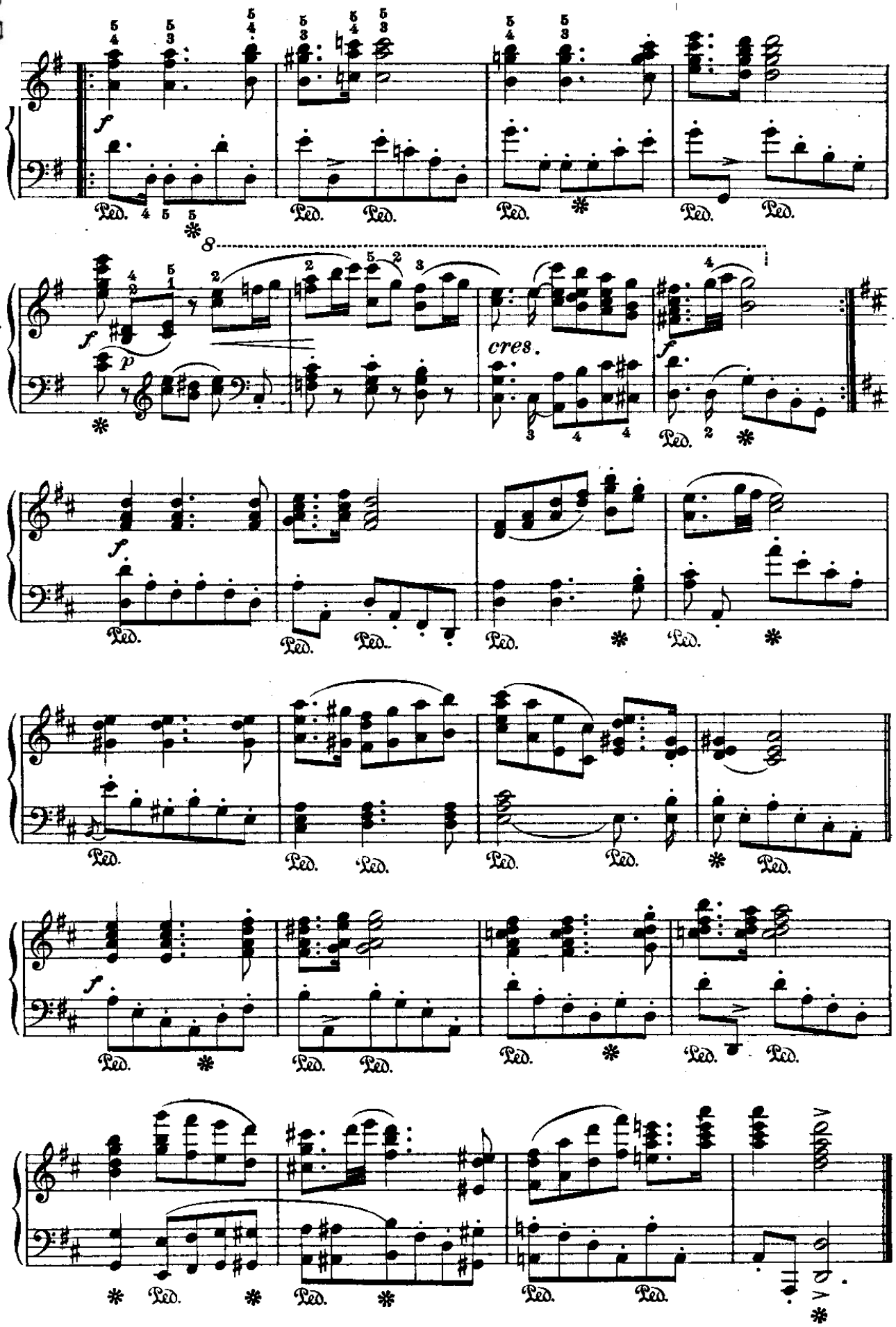

From the fabulous collection of

NINNA-NANNA MONTANARA

(dai «Lieder»)

Schumann.

93.

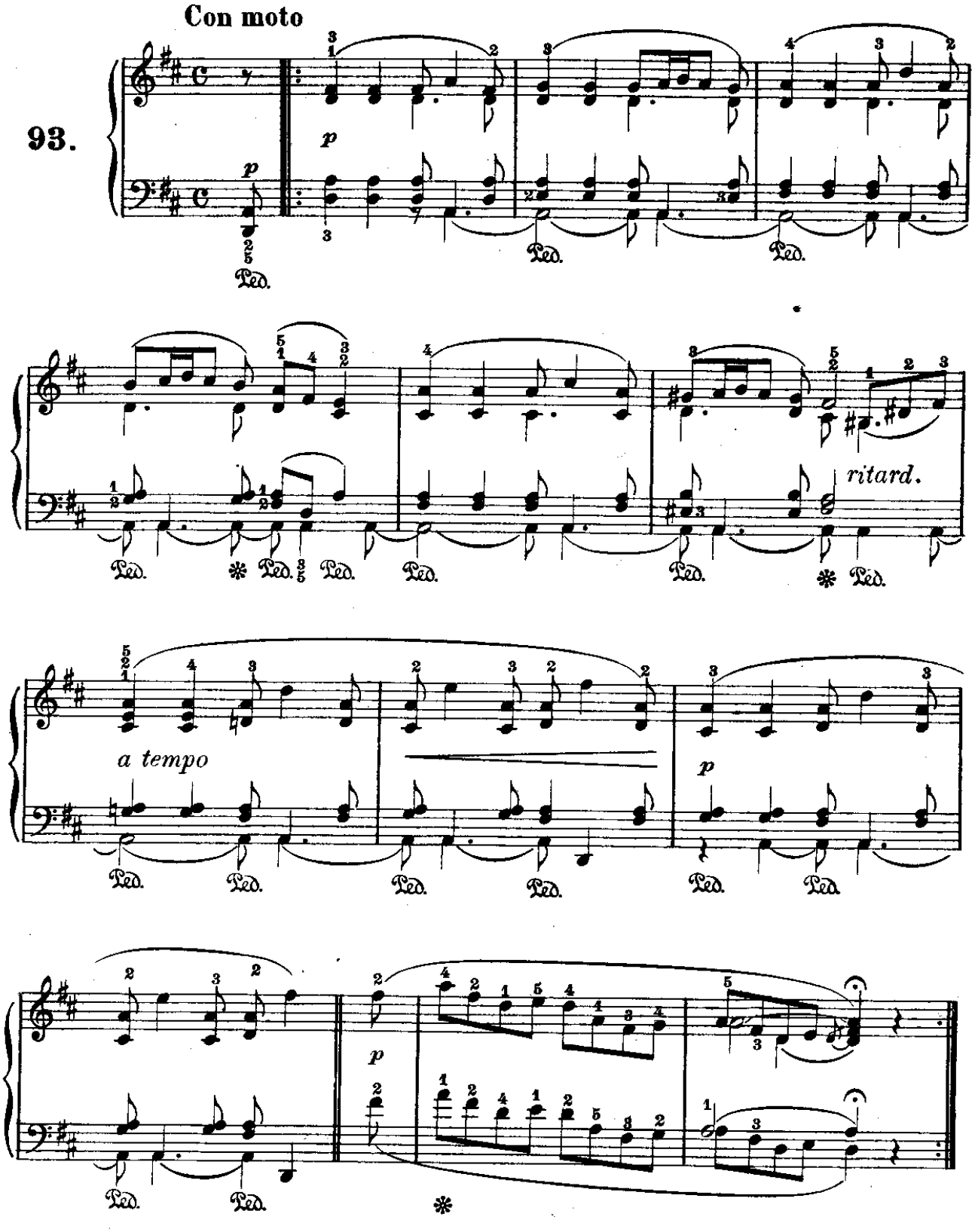

From the fabulous collection of LC

IL POVERO PIERO

(dai «Lieder»)

Schumann.

94.

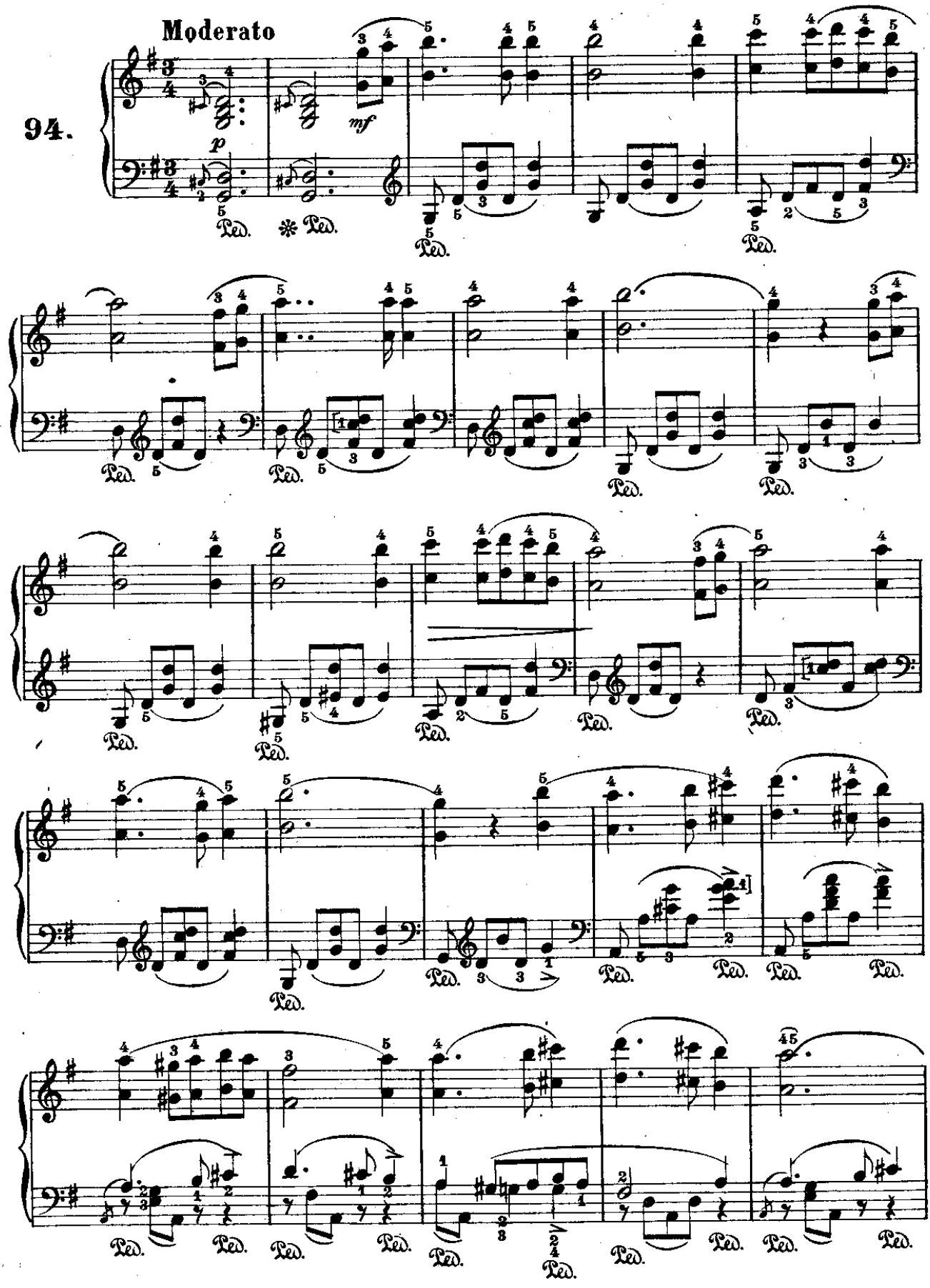

From the fabulous collection of

p

dim. e rall.

From the fabulous collection of

SERENATA
(dai «Lieder»)

Schumann.

Moderato

95.

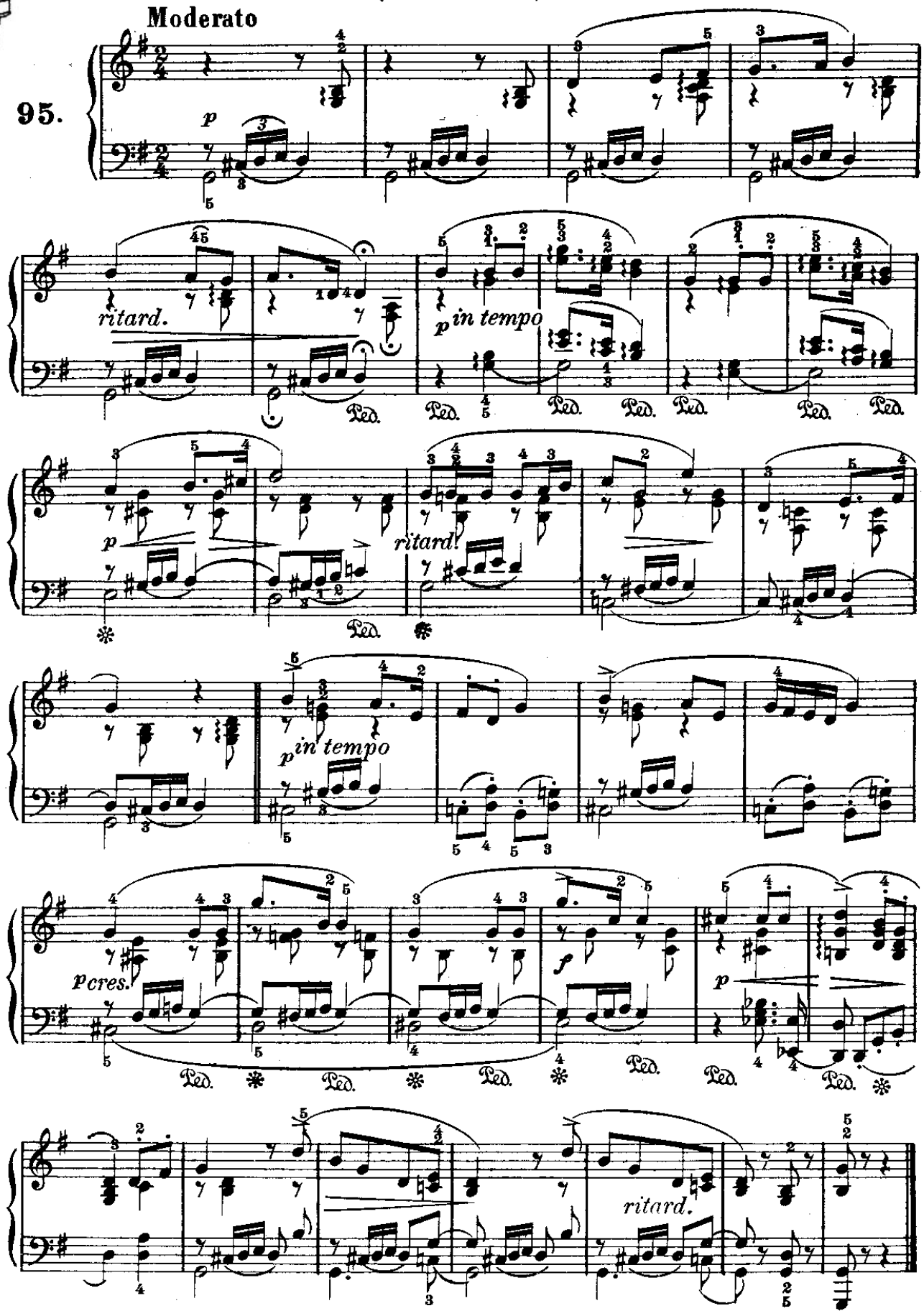

From the fabulous collection of

CANZONETTA POPOLARE

(dai «Lieder»)

Con semplicità

Schumann.

96

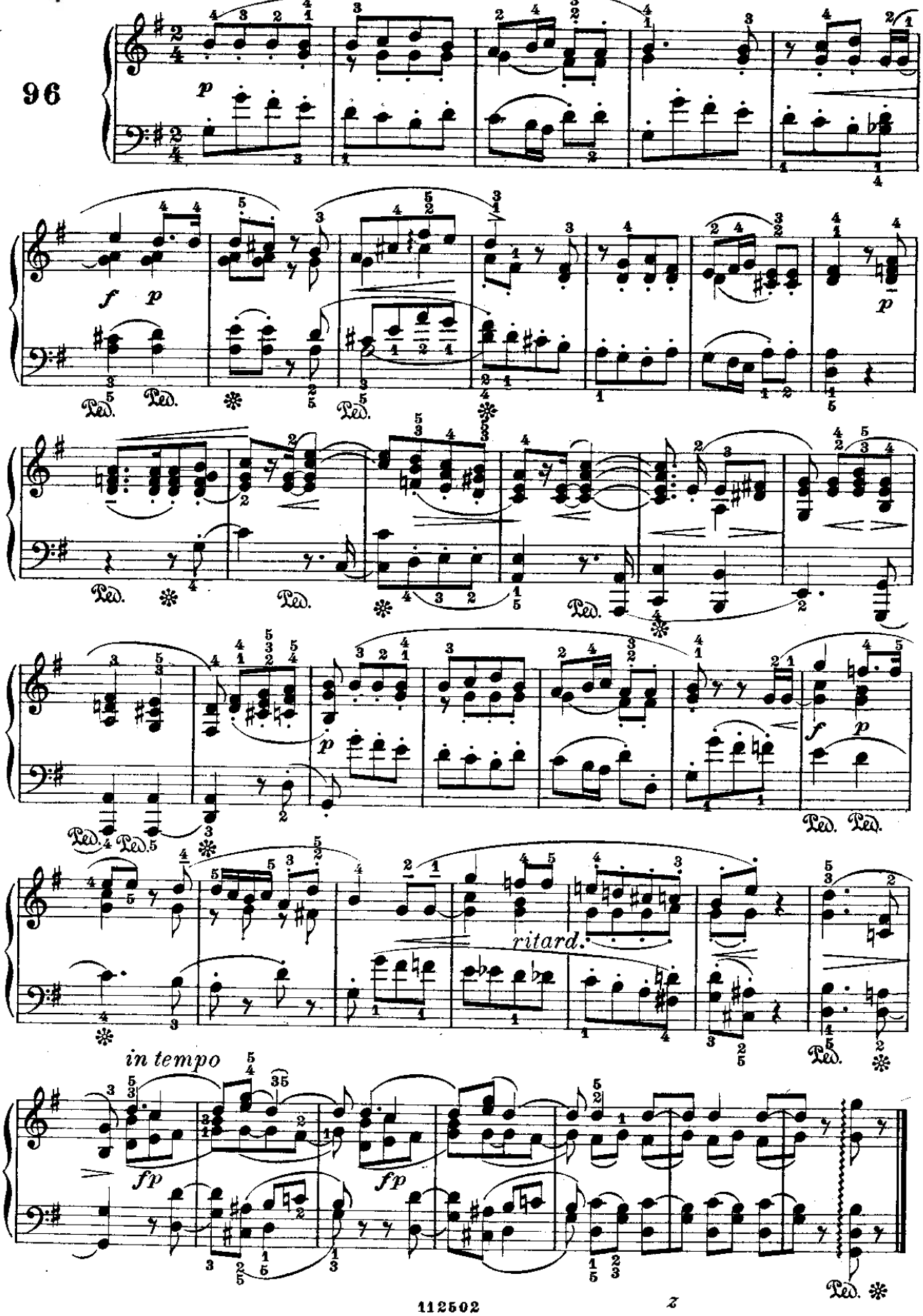

From the fabulous collection of

AMOR DI POETA

(dai «Lieder»)

Schumann.

97.

Lento

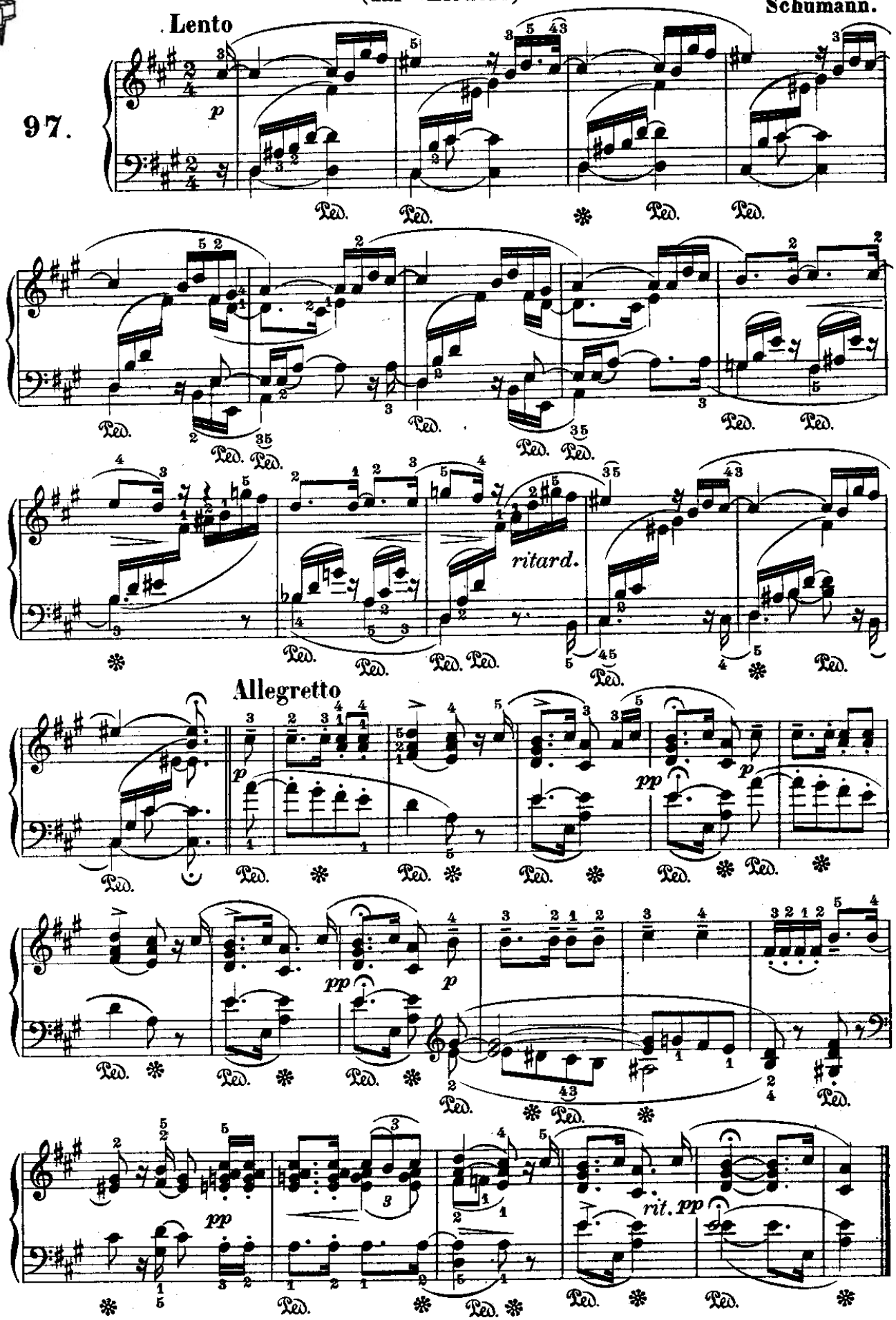

From the fabulous collection of DZ

CANZONETTA

(dai «Leider»)

Schumann.

Gaiamente

98.

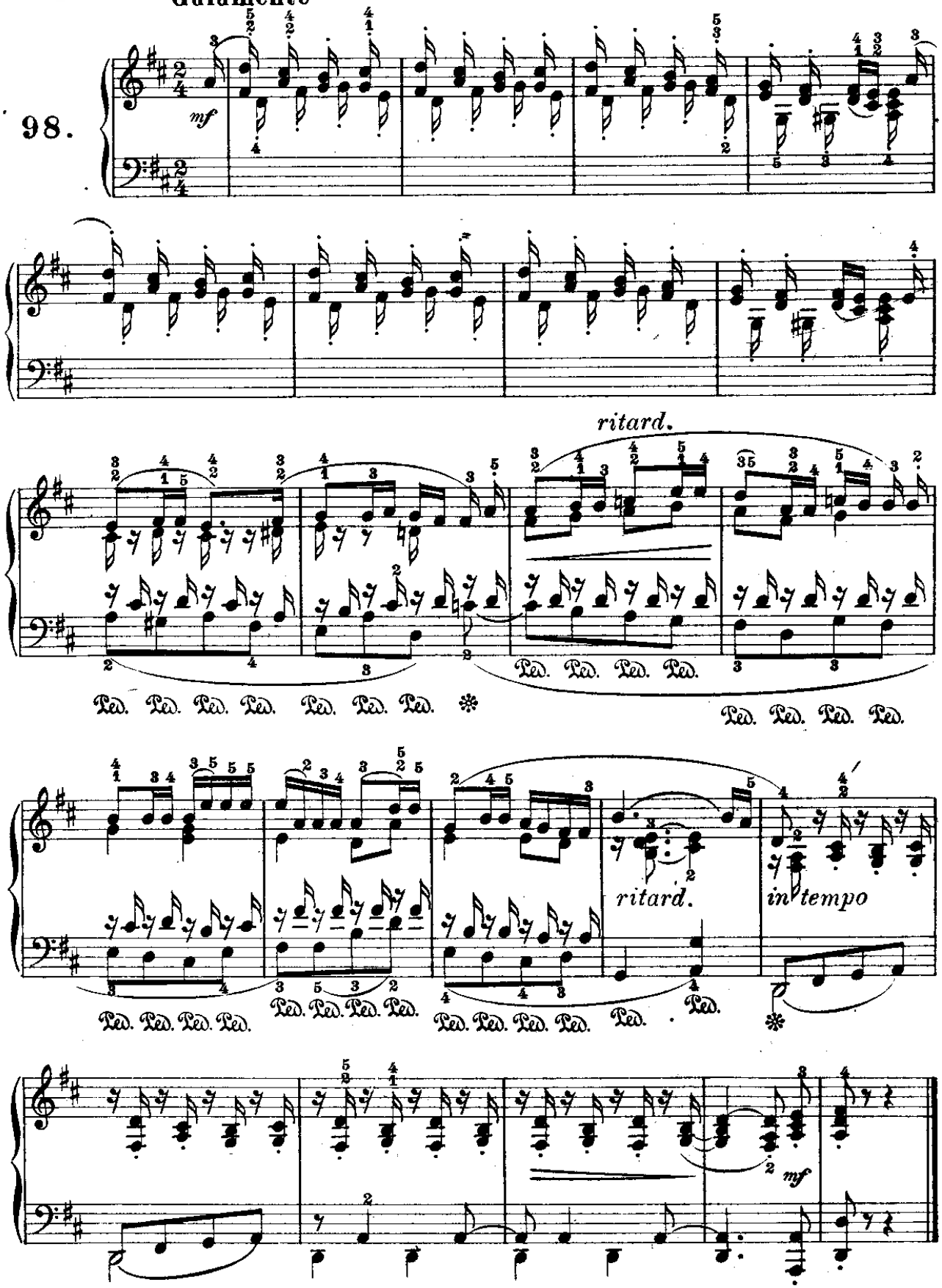

From the fabulous collection of

APPARIZIONE MAGICA

(dall'opera: Manfredo)

Con moto

Schumann.

99.

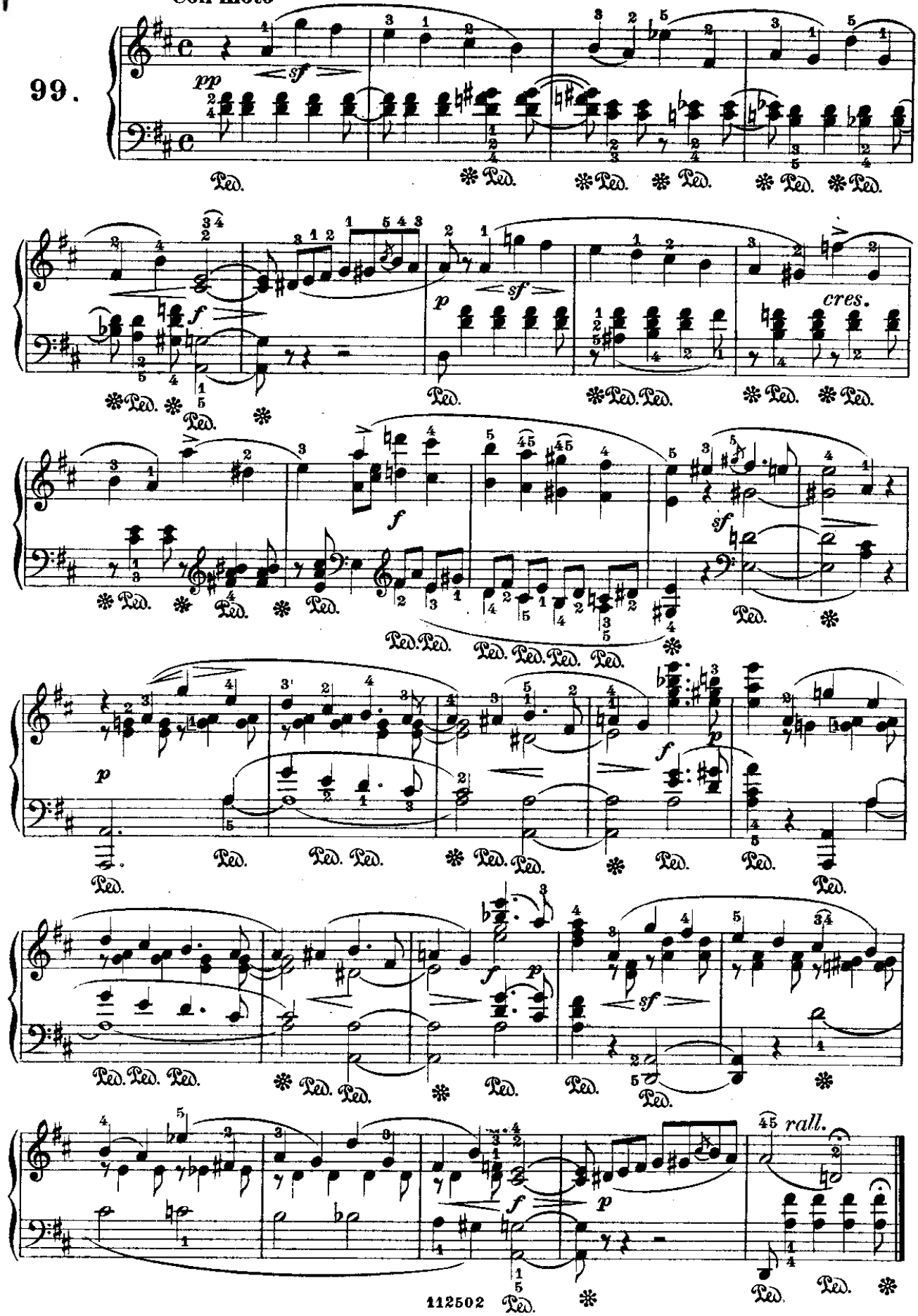

From the fabulous collection of

LA FONTE

(dalle Composizioni per Pianoforte a quattro mani, Op. 85)

Presto Schumann.

100.

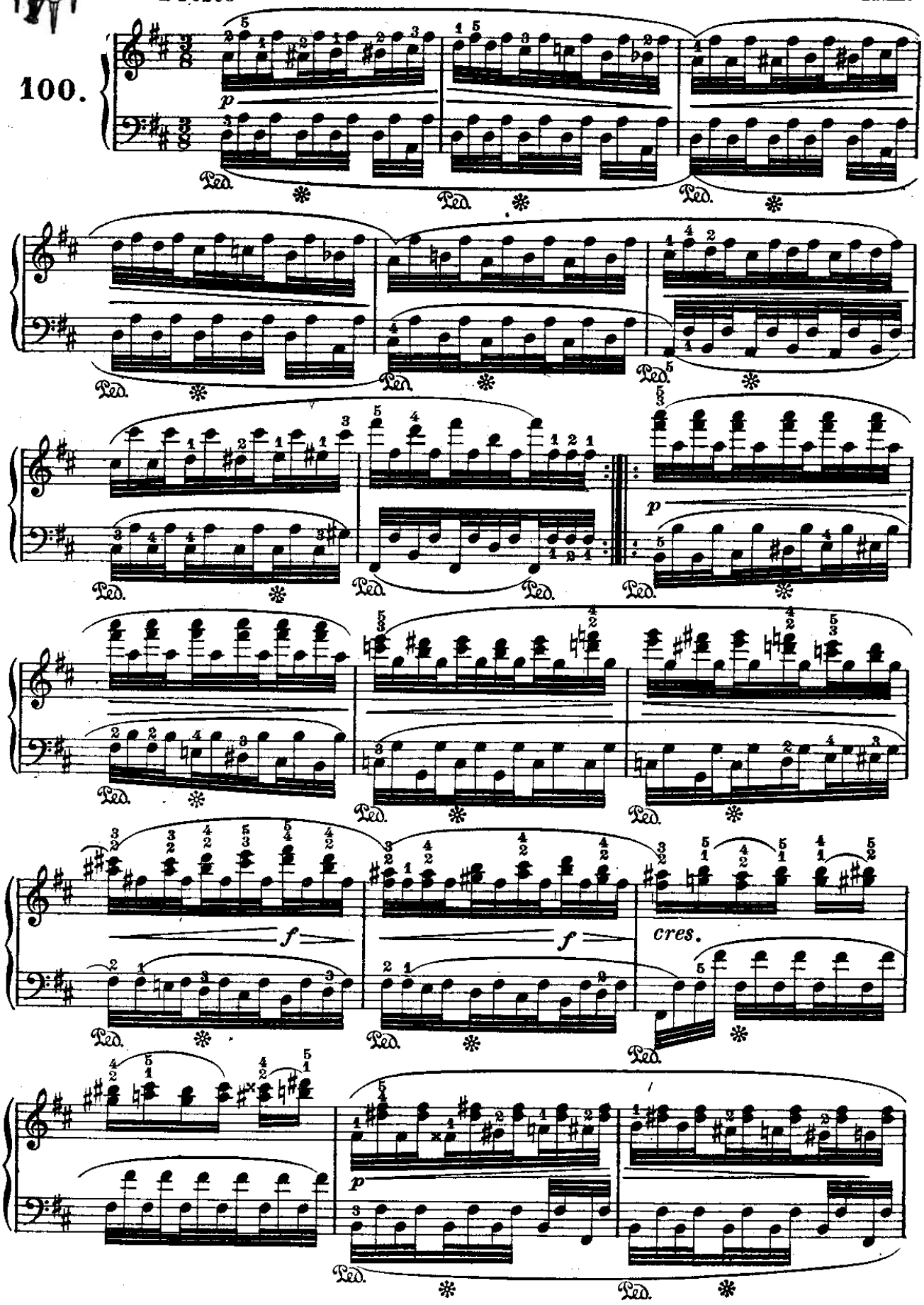

From the fabulous collection of

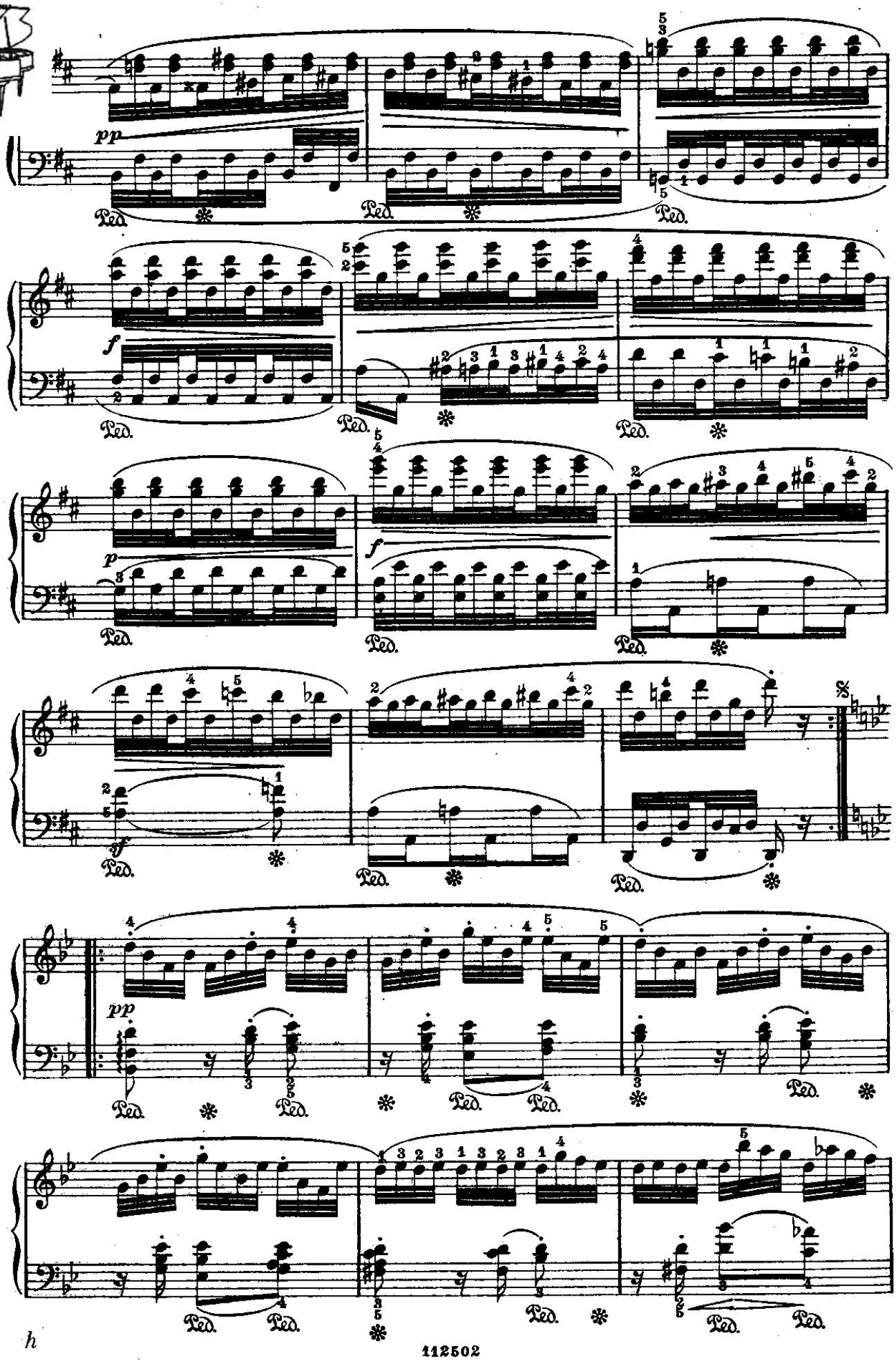

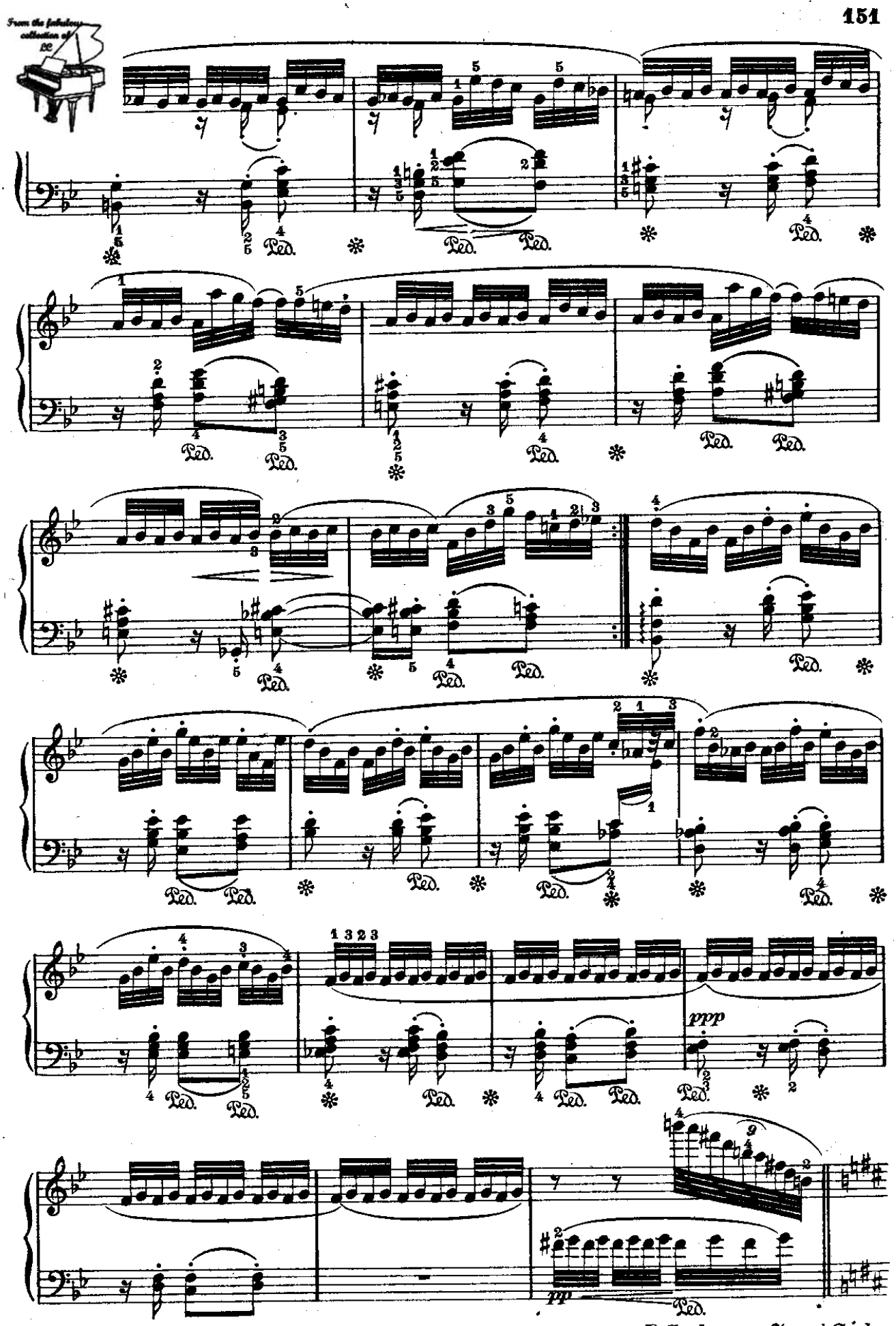

D.C. al segno 𝄋 poi Coda.
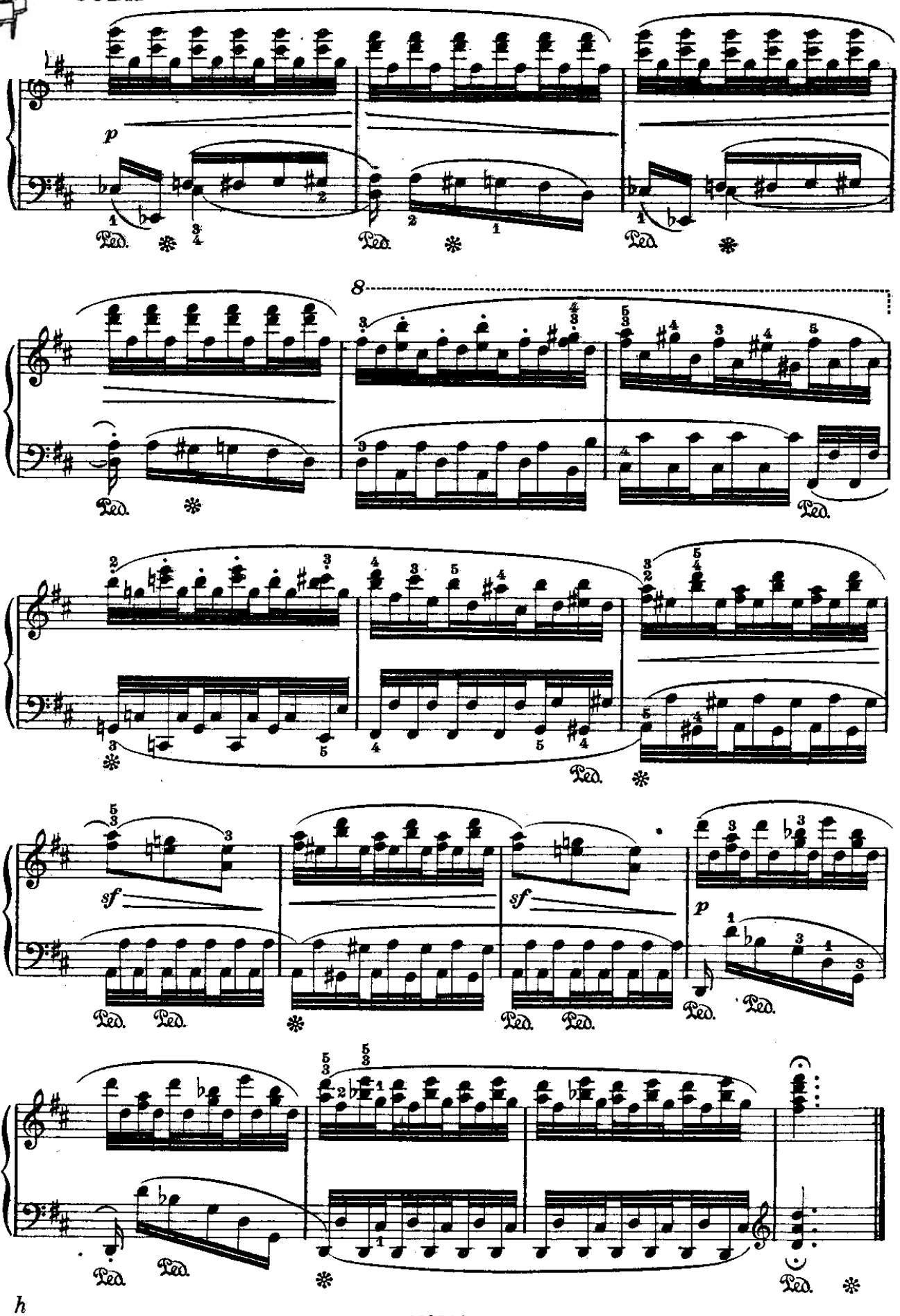
CODA