

In die Universal-Edition aufgenommen.

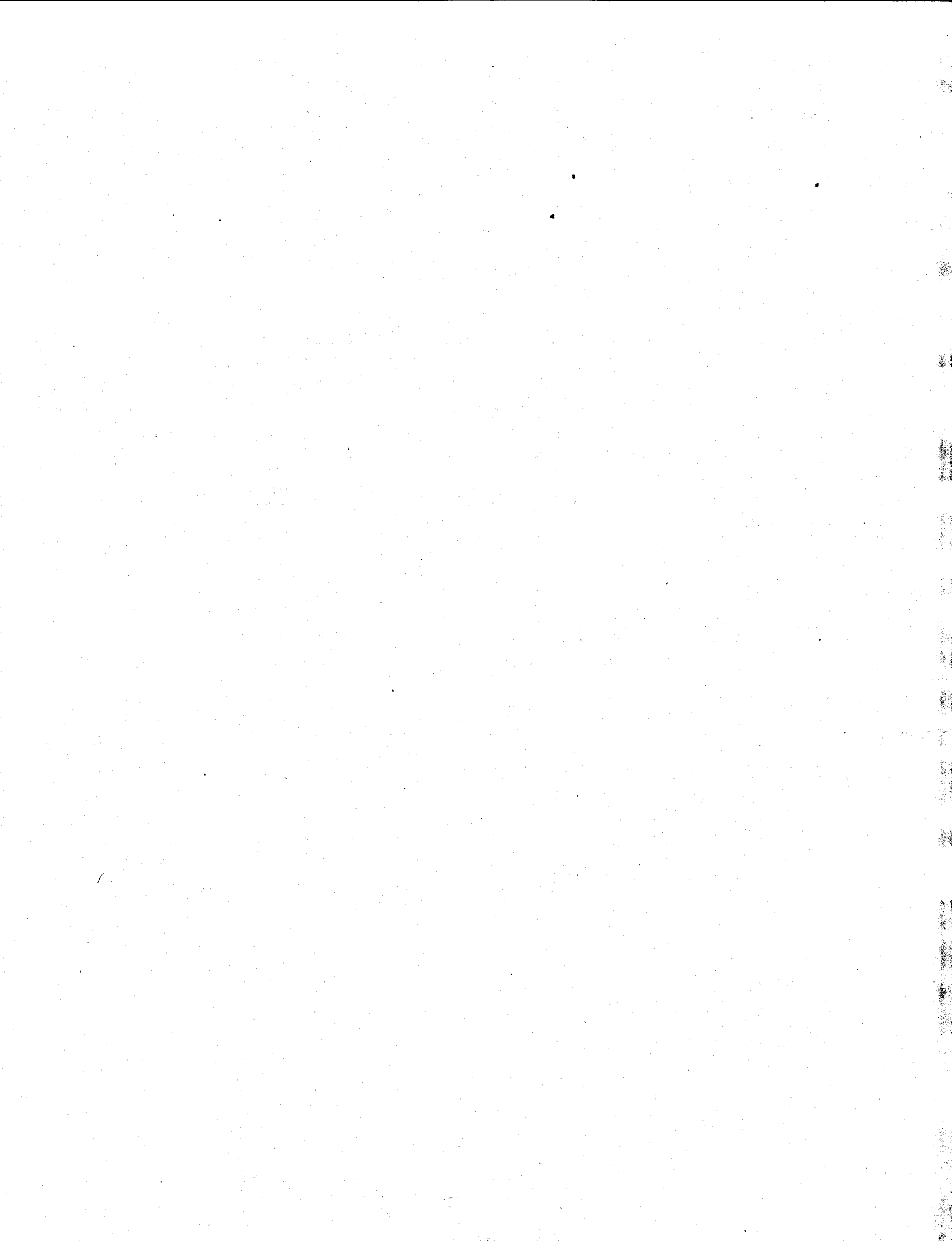

ANDANTE und PRESTO

von

Felix Mendelssohn Bartholdy.

Op. 7 N^o 6 und 7.

Andante.

Herausgegeben von Th. Leschetizky.

Schweremüthig. M. M. ♩ = 54.

p
sempre p e legatissimo
Ped. * * * * *

m.d.
cresc.
dim.

p
Ped. * * * * *

m.d.
cresc.
p
m.d.

cresc.

p

Ped. *

dim.

p

poco rall.

a tempo

cresc.

a tempo

cresc.

Ped. *

a tempo

espress.

m.d.

cresc. molto

rall.

p

a tempo

espress.

m.d.

cresc. molto

rall.

p

Ped. *

1. *rall.* *p*

2. *molto rit. e dim.*

rall. *p*

molto rit. e dim.

Ped. *

Presto.

Leicht und kräftig. M. M. $\text{♩} = 132$.

dim. *p sempre dim.*

4 2 3 5 8 2 1

pp *pp*

2 *ped.*

p *f*

5 4 8 4 2 3

p *f*

5 1 2

p *cresc.* *f*

3 2 5 3 3 2 5 3 2 1 4 2 3 5 3 4 2

ped.

p

5 2 4 3 1

ped.

◆ Die Abkürzung vom Zeichen ◆ bis zum nächstfolgenden ◆ wird als wirkungsvoll empfohlen.

SCHERZO

von
Felix Mendelssohn-Bartholdy.

Op. 16. No 2.

Herausgegeben von Th. Leschetizky.

Presto. M. M. $\text{♩} = 100.$

m.d. *m.d.* *m.d.* *m.d.* *m.d.*

m.g. *m.g.* *f* *m.g.* *m.g.* *p*

ped.

pp staccato

ped. *cresc.* *dim.* *pp*

p *cresc.*

f *f* *p*

pp *f*

ped. *ped.* *ped.*

martellato

ff *Ped.* *f*

ff *pp* *ff* *pp* *Ped.* *

ff *dim.* *p² Ped.* *Ped.* *

p *Ped.* *

tre corde

p *Ped.* *

crese.

f *Ped.* *

3 1 4 2 3 1 4 2 3 1 4 2 3 1 3 1 5 3 4 2 5 3 4 1 3 2 5 3 5 3 4 2 4 2 3 1 4 2 3 1 4 2 3 1 4 2

f *dim.* *pp* 2 *Ped.*

3 1 3 1 4 2 5 3 4 2 5 3 4 1 3 2 1 3 4 2 3 1 5 2 4 1 4 2

p

4 1 3 1 5 3 4 2 3 1 5 3 4 1 4 2

pp *p* *p*

4 1 2 4 1 3 2 3 2 3 3 1 1 1 1 1 1 3 5 1 3 4 3 2 1 2 3

dim. *tre corde* *m.g.* *m.d.* *m.g.* *m.d.* *m.g.* *m.d.* *m.g.* *m.d.* *pp* 2 *Ped.*

5 3 2 1 3 4 2 1 5 1 2 4 2

leggero *Ped.*

8

ppp *Ped.* *al Fine*

NOCTURNE

von

Fr. Chopin.

Op. 27. N^o 2.

Herausgegeben von Theodor Leschetizky.

Lento sostenuto. ♩. = 50.

mf cantando

p *espress.*

Ped.

crescendo *Ped.*

cantando *dim.* *a tempo* *Ped.*

4 2 5 3 2 3 1 5 3 1 2 3 1 5 2 4 1 3 5 2 1 2 1 5 3 5 4 4 2 5 2 1 4 3 1 4 2 3 1

p espress.

Lead * Lead * Lead * Lead * Lead * Lead *

4 1 5 2 4 1 3 2 4 1 5 4 3 4 2 5 3 2 1 4 2 4 2 5 3 4 3 4 2 3

dim. e rit. *a tempo*

p *pp*

Lead * Lead * Lead * Lead *

5 2 4 1 5 2 4 1 5 1 5 5 5 5 5 4 1 4 2 5 3 3 1 4 2 3 1 3 1 2 1 3 1 1 4 2 3 1

Lead * Lead * Lead * Lead * Lead *

4 2 3 1 3 1 3 1 3 1

cresc. *con forza* *f* *poco rubato* *animato* *mf*

Lead * Lead * Lead * Lead * Lead * Lead *

3 5 4 4 5 4 2 3 2 1 4 3

f *mf*

Lead * Lead * Lead * Lead *

mf *3* *sempre legatissimo* *dim.* *3*

ped. *poco accel.* *ped.* *calando* *ped.* *poco a poco* *ped.* *rall.*

a tempo *molto riten. dim.* *pp* *ped.* *con sord.*

54 *dolcissimo* *ped.*

8 *5* *4* *2* *1* *4* *3* *2* *1* *35* *ppp* *pp* *ped.*

8 *54* *3* *2* *4* *3* *2* *1* *3* *2* *1* *leggeriss.* *pp* *ped.*

5 2 1 4 1 5 5 4 5 4

dolcissimo

ped. * ped. * ped. *

5 2 5 1 5 1 2 1 5 5 4 1 4 2 3 2 3 4 1 3 2 4 2 5 2 1

ped. * ped. * ped. * ped. *

4 2 3 1 5 2 4 1 5 4 3 2 1 2 3 4

poco a poco crescendo

ped. * ped. * ped. * ped. *

4 2 5 1 5 4 2 5 3 4 2 5 1 5 1 2 1 1 2 1 2 1 4 1 3 2 5 4 2 3 2 5 1 4 1 4 2

cresc.

ped. * ped. * ped. *

2 3 1 5 3 4 2

cresc.

f

ped. * ped. * ped. *

fz

4 3 1: 5
 fz
 fz *rubato* fz
 Ped. * Ped. * Ped. * Ped.

Tempo I.
 ff *crescendo e ritard.* *con forza*
 * Ped. * con *8va* Ped.

fz f *dim.*
 * Ped.

2 Ped. *pp*
sempre Pedale
dim.

8
cresc. *dim.*
 * Ped. *

pp

con *S^{va}*

Fingerings: 4 2, 5 3, 2 1, 3 1, 4 2, 3 1, 5 2, 5 2, 4 1, 5 2, 4 1, 5 1, 5 2, 5 1

cresc.

f con forza cresc.

ped. * ped. * ped. *

appassionato

fz

ped. * 5 5 1 3 1 2 5 * ped. * ped. * ped. *

Fingerings: 5 1, 4, 5, 4 1, 3 1, 2 1, 3 1, 5 2 1, 1 4 1 8 1 2 1 5, 4 2 1 4 1 4

ff

poco rit.

fz mp

poco rubato quasi accel.

cresc.

ped. * con *S^{va}* * ped. * ped. * ped. *

dim.

calando

ped. * ped. * ped. *

a tempo *2 Ped. dolciss.* *poco accel.*

rall. *dim. e rit.*

molto espressivo *calando*

pp *2 Ped. al Fine.* *rit.*

dolciss. *molto dim. e rit. ppp* *lento*

SCHERZO

von

Fr. Chopin.

Op. 20. N^o 1.

Herausgegeben von Theodor Leschetizky.

Presto con fuoco .(♩. = 120.)

8 3 4 1 5 4 3 2 3 1 2 5 1 3 4 2 3 5 1 2 5 2 1 5 4

f *ped.* * *ped.* * *ped.* * *ped.* * *ped.* *

2 5 2 1 5 4 2 5 2 1 5 4 1 5 1 2 5 4 4 1 5 1 3

fz *ped.* * *ped.* * *ped.* * *ped.* * *ped.* *

2 3 1 2 5 1 3 4 2 3 5 1 2 3 1 4 1 3 5 1 2 1 3 2 1 4

f *cresc.* *ped.* * *ped.* *

1 3 1 1 2 3 1 4 1 2 3 5 1 2 5 5

f *ff* *poco riten.* *mf* *ped.* *

poco rit. *accel.* *agitato* *fz*

ped. * *ped.* * *ped.* * *ped.* *

f *calando e dim.* *ritenuto* *p* *a tempo* *marcato*

ped. * *ped.* * *ped.* * *ped.* *

1. *dimin.* *rall.* *p*

Ped. * Ped. *

2. *agitato* *p* *sotto voce*

Ped. * Ped. * Ped. * Ped. *

cresc.

Ped. * Ped. * Ped. *

cresc. *dim.* *poco a poco*

agitato e accel.

Ped. * Ped. * Ped. * Ped. * Ped. *

poco

Ped. * Ped. * Ped. *

a *poco*

Ped. * Ped. * Ped. * Ped. *

poco rit. *a tempo marcato*

fz *f* *fz* *f*

♩. * ♩. *

fz *cresc.* *fz* *fz*

fz *fz* *cresc.*

8.

fz *f*

cresc.

ff *poco rit.*

poco rit. *agitato* *a tempo*
accel. *f*

a tempo
calando *dim.* *rit.* *mf* *dim.*

rall. *poco accel.* *dim. e molto rall.*
lento *md.* *mg.*

Molto più lento. (♩ = 96.)

in wiegender Bewegung

p *II Ped.* *sotto voce* *legato*
a tempo

poco rall. *Ped.*

pp *ritenuto* *cantando a tempo* *poco a poco* *tre corde poco a*

1 5 2 4 5 4 3 2 3 1 3 2

Ped. * *Ped.* * *Ped.* * *Ped.* * *Ped.* * *Ped.* *

più animato

poco cresc. *f* *f*

3 2 2 5 5 3 2 5 3 4 5 2 3

Ped. * *Ped.* * *Ped.* * *Ped.* * *Ped.* * *Ped.* *

dim. *rall.* *sf* *dim. e calando*

4 3 2 3 1 3 2 3 2 3 1

Ped. * *Ped.* * *Ped.* * *Ped.* * *Ped.* * *Ped.* *

tempo

ritenuto *p sempre*

5 1 2 1 2 1 2 1 2 1

Ped. * *Il Ped.* * *Ped.* * *Ped.* * *Ped.* * *Ped.* *

poco rall. *tempo*

4 5 1 1 1 1 1 1 1 1

Ped. * *Ped.* * *Ped.* * *Ped.* * *Ped.* * *Ped.* *

pp *ritenuto* *cantando a tempo*

2 1 2 1 2 1 2 1 2 1

Ped. * *Ped.* * *Ped.* * *Ped.* * *Ped.* * *Ped.* *

poco a poco animato

Third system of the musical score. The tempo/mood is *a tempo*. The dynamics are *sf dim. e calando* and *ritenuto*. The system ends with *pp* and *II. Ped.*. There are *Ped.* markings and asterisks below the bass line.

Fourth system of the musical score. The dynamics are *cresc.*. The system ends with *Ped.* markings and asterisks below the bass line.

Fifth system of the musical score. The tempo/mood is *rallentando e dimin.*. The system ends with *Ped.* markings and asterisks below the bass line.

Sixth system of the musical score. The dynamics are *pp*, *ff*, *pp*, *ritenuto*, *ff*, *mf*, *smorzando*, and *pp*. The system ends with *molto rit.* and *Ped.* markings and asterisks below the bass line.

Tempo I.
non legato e leggerissimo

Il Pedale sotto voce

pp

Ped.

fz

sempre pp

leggiero

Ped.

p

8

sempre p

1

Ped.

poco rit.
p *poco riten.*
 Ped. *

agitato *a tempo*
poco accel. *dim. e rall.*

a tempo *ritenuto* *II Ped. p* *pp* *rall.*
 Ped. *

agitato *sotto voce* *p* *cresc.*
 Ped. *

poco a poco *cresc.*
 Ped. *

poco a poco agitato e accel.

sempre più

Ped. * Ped. * Ped. * Ped. * Ped. * Ped. *

cresc.

* Ped. * Ped. * Ped. * Ped. * Ped. *

cresc.

f

Ped. * Ped. * Ped. * Ped. * Ped. * Ped. *

ff

sempre

Ped. * Ped. * Ped. * Ped. * Ped. * Ped. *

più animato

ff con fuoco

Ped. * Ped. * Ped. * Ped. * Ped. * Ped. *

Risoluto e sempre più animato

2 1 3 1 2 1 1 2 1 1

fz *f* *cresc.*

con 8 Ped. * *con 8 Ped.* * *con 8 Ped.* * *Ped.* *

2 1 4 1 2 1 1 2 1 1 2 1 1 2 1

Ped. * *Ped.* * *Ped.* * *Ped.* * *Ped.* *

8

ff

Ped. * *Ped.* * *Ped.*

8

con fuoco

Ped. *

1 3 1 3 1 3

ff *fff*

Ped. * *Ped.* * *Ped.*

8

1 2 3 5

1 2 3 5

8

con brio

* Ped *

This system shows the beginning of a piece in G major. The right hand features a series of chords with accents, while the left hand plays a steady accompaniment. The tempo is marked 'con brio'. A first ending bracket is present in the right hand, leading to a final chord. Pedal points are indicated with asterisks and the word 'Ped'.

This system continues the piece with a melodic line in the right hand and accompaniment in the left. The right hand includes fingering numbers (1, 2, 3, 4, 5) and a first ending bracket. A pedal point is marked with an asterisk and 'Ped'.

ff *mf* *cresc.*

cons. *Ped.*

ff

sempre cresc. *sempre Pedale*

This system continues with fortissimo (ff) dynamics. The right hand has a melodic line with accents, and the left hand has a rhythmic accompaniment. The instruction 'sempre cresc.' and 'sempre Pedale' is written below the system.

ff *fff*

Ped. *

This system concludes the piece with fortissimo (ff) and fortississimo (fff) dynamics. The right hand has a melodic line with accents, and the left hand has a rhythmic accompaniment. Pedal points are marked with asterisks and 'Ped'.

INDEX.

Heft I.

- Nº 1. **J. P. Rameau.** Gavotte und Variationen.
Nº 2. **Domenico Scarlatti.** Sonate in A dur.
Nº 3. **Theodor Leschetizky.** Op. 35. Nº 2. Souvenir d'Ischl. Valse.
Nº 4. **John Field.** Nocturne in B dur.

Heft II.

- Nº 5. **F. Mendelssohn-Bartholdy.** Andante und Presto aus Op. 7.
Nº 6. **F. Mendelssohn-Bartholdy.** Scherzo aus Op. 16.
Nº 7. **Fr. Chopin.** Nocturne in Des dur, Op. 27. Nº 2.
Nº 8. **Fr. Chopin.** Scherzo in H moll, Op. 20. Nº 1.

Heft III.

- Nº 9. **J. S. Bach.** Gigue in E moll.
Nº 10. **W. A. Mozart.** Gigue in G dur.
Nº 11. **Franz Schubert.** Impromptu, Op. 142. Nº 3.
Nº 12. **Franz Schubert.** Menuetto aus Op. 78.
Nº 13. **Franz Schubert.** Moment musical, Op. 94. Nº 3.
Nº 14. **C. M. v. Weber.** Momento capriccioso, Op. 12.