COLLECTION LITOLFF.

LES CLASSIQUES DE L'ENFANCE.

(CLASSICS FOR THE YOUNG)

Transcriptions très-faciles

POUR LES PETITES MAINS

des Oeuvres des Grands Maîtres

pour **Violon et Piano** | pour **Flûte et Piano**

par

W. LENZ.

Vol. 1. BACH
Vol. 2. BEETHOVEN
Vol. 3. HÄNDEL
Vol. 4. HAYDN
Vol. 5. MOZART
Vol. 6. SCHUBERT
Vol. 7. WEBER
Vol. 8. AUTEURS DIVERS
Vol. 9. MENDELSSOHN
Vol. 10. SCHUMANN

Propriété pour tous Pays. Ent. St. Hall.

BRAUNSCHWEIG.
HENRY LITOLFF'S VERLAG.

BOSTON & NEW YORK:
ARTHUR P. SCHMIDT.

PARIS:
ENOCH & CIE.

LONDON:
ENOCH & SONS.

MILANO:
CARISCH & JÄNICHEN.

ST. PETERSBOURG:
J. JURGENSON.

MOSCOU:
P. JURGENSON.

Inhalt.

No.		Pag.
1.	**Boccherini,** Berühmtes Menuett	3
2.	**Chopin,** Trauermarsch	5
3.	— Walzer Op. 18	6
4.	**Clementi,** Menuett aus der Sonatine Op. 38 No. 1.	8
5.	**Couperin,** Les Moissonneurs. Rondo	10
6.	**Dussek,** La Consolation	12
7.	— Les Adieux. Rondo	14
8.	— La Matinée. Rondo	15
9.	**Field,** 5tes Nocturne	17
10.	**Gluck,** Gavotte aus Iphigenie in Aulis	20
11.	**Hummel,** La bella Capricciosa	21
12.	**Kuhlau,** Rondo aus der Sonatine Op. 59 No. 3.	23
13.	**Martini,** Les Moutons. Gavotte	24
14.	— Berühmte Romanze	26
15.	**Rameau,** Le Tambourin	27
16.	— Menuett aus Castor und Pollux	29
17.	— Rigaudon de Dardanus	30
18.	**Steibelt,** L'Orage. Rondo pastoral	32
19.	— Rondo turc	34
20.	**La Romanesca,** Tanz aus dem 16ten Jahrhundert	35

Table.

No.		Pag.
1.	**Boccherini,** Menuet célèbre	3
2.	**Chopin,** Marche funèbre	5
3.	— Valse Op. 18	6
4.	**Clementi,** Menuet de la Sonatine Op. 38 No. 1.	8
5.	**Couperin,** Les Moissonneurs. Rondo	10
6.	**Dussek,** La Consolation	12
7.	— Les Adieux. Rondo	14
8.	— La Matinée. Rondo	15
9.	**Field,** Cinquième Nocturne	17
10.	**Gluck,** Gavotte d'Iphigénie en Aulide	20
11.	**Hummel,** La bella Capricciosa	21
12.	**Kuhlau,** Rondo de la Sonatine Op. 59 No. 3	23
13.	**Martini,** Les Moutons. Gavotte	24
14.	— Romance célèbre	26
15.	**Rameau,** Le Tambourin	27
16.	— Menuet de Castor et Pollux	29
17.	— Rigaudon de Dardanus	30
18.	**Steibelt,** L'Orage. Rondo pastoral	32
19.	— Rondo turc	34
20.	**La Romanesca,** Danse du 16me Siècle	35

Druck von Henry Litolff's Verlag in Braunschweig.

No. 1. Menuet Célèbre.

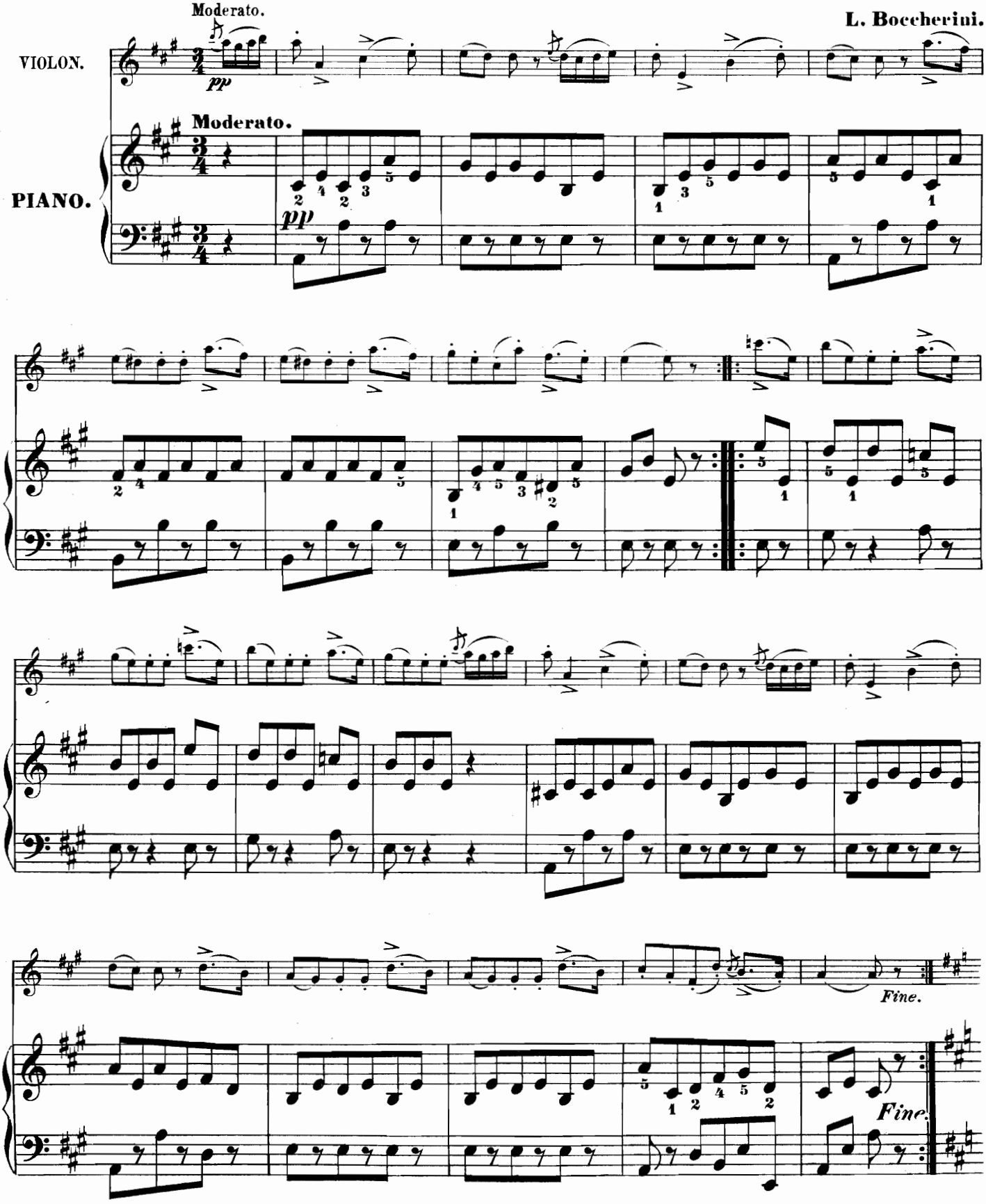

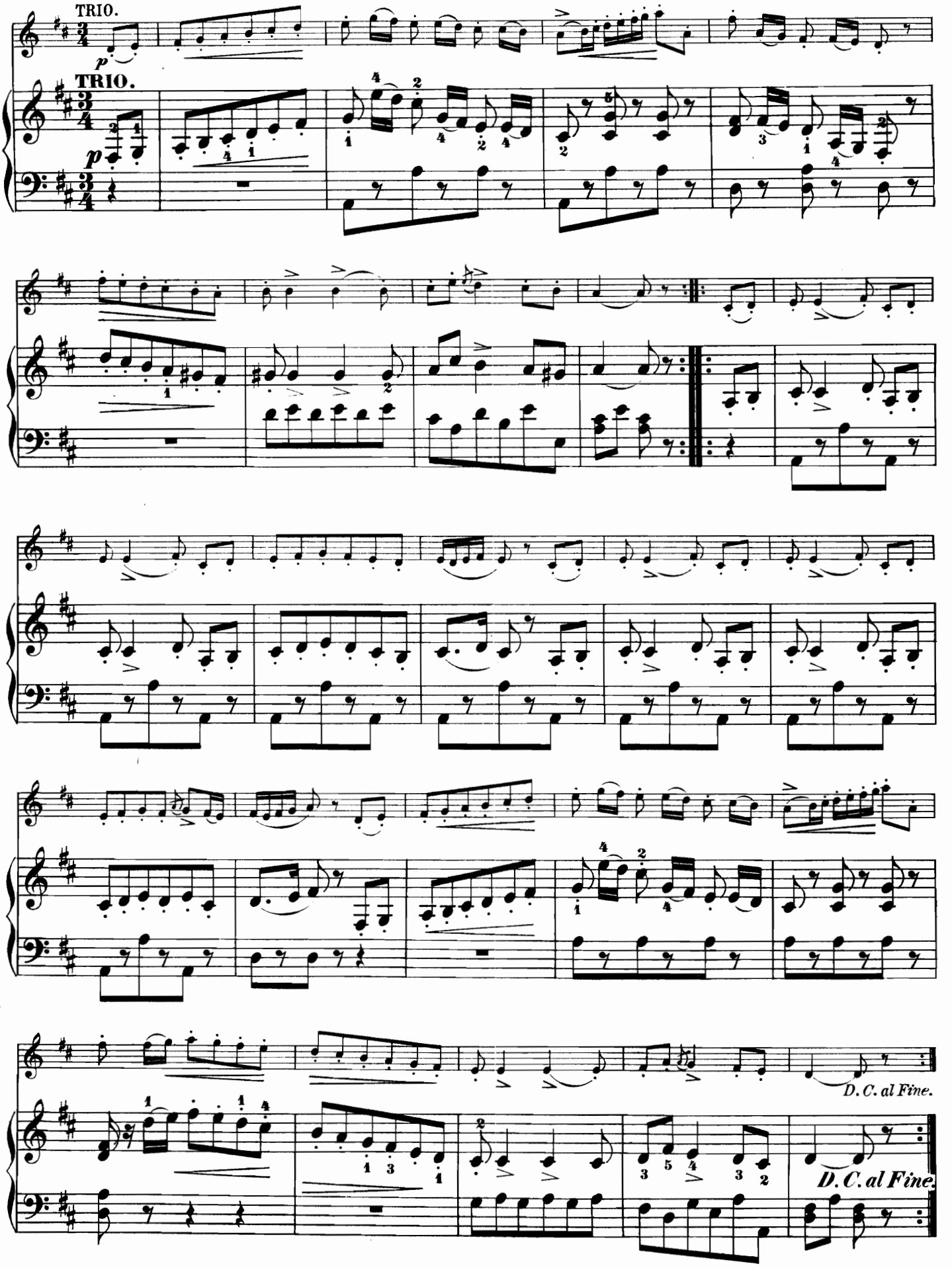
TRIO.
p
TRIO.
p
D. C. al Fine.
D. C. al Fine.

No. 2.

Trauermarsch. * Marche Funèbre.

Fr. Chopin.

VIOLON.

Andante cantabile.

dolce

PIANO.

Andante cantabile.

p

cresc.

cresc.

dolce

p

1.

2.

No. 3.

Walzer. * Valse.

Fr. Chopin.

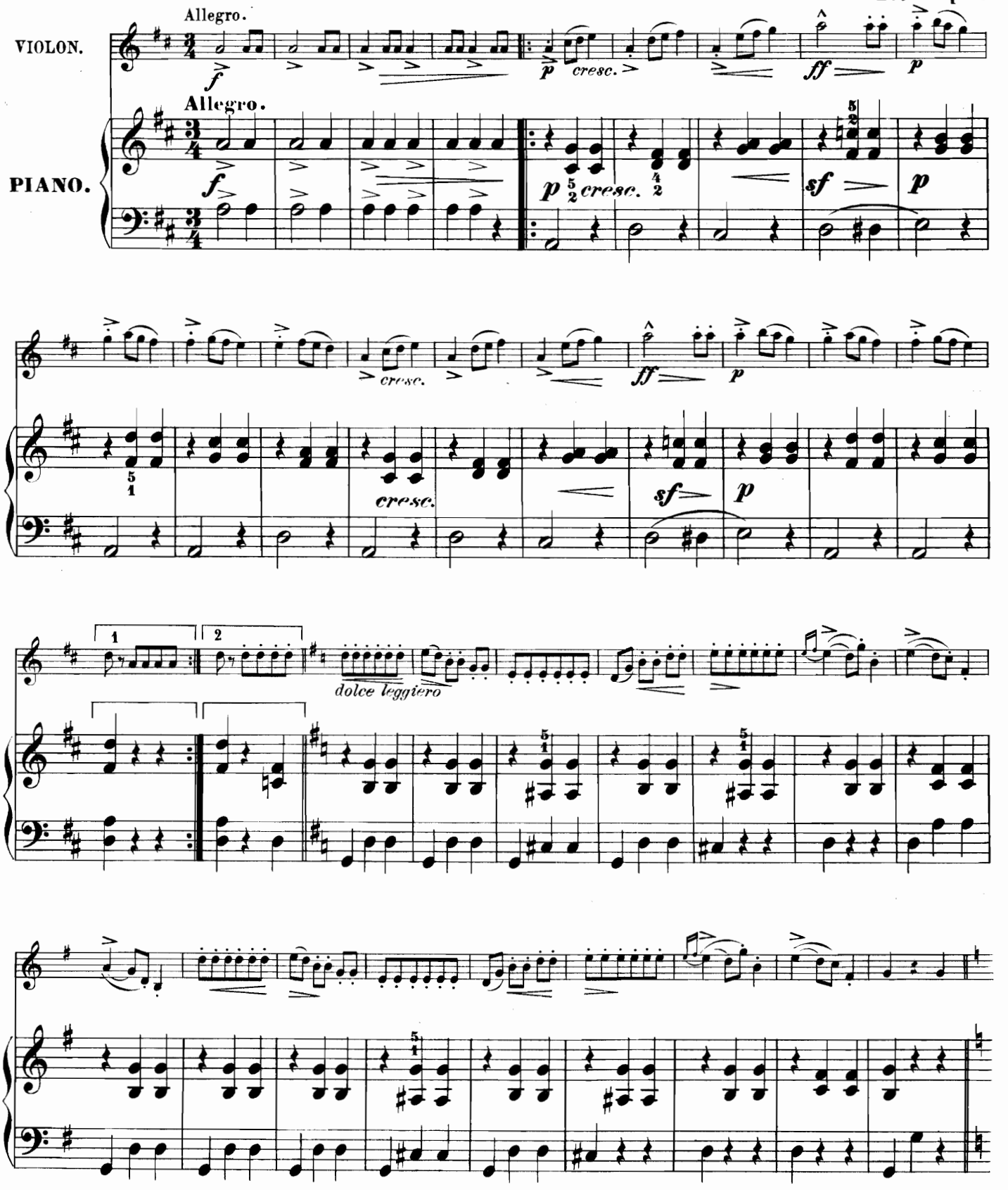

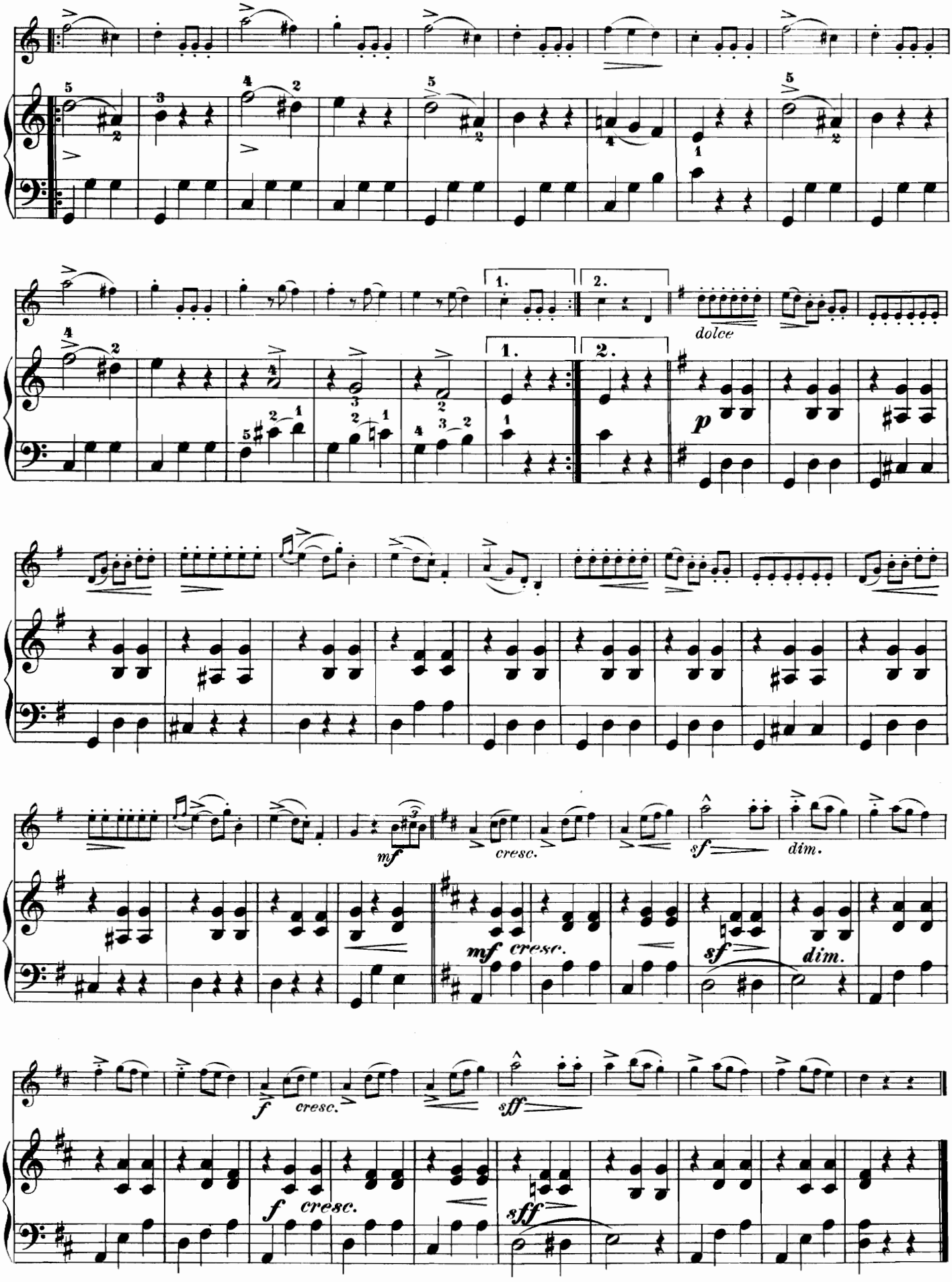
1.
2.
dolce
p
mf
cresc.
sf
dim.
mf
cresc.
sf
dim.
f
cresc.
sff
f
cresc.
sff

No. 4. Menuet

aus der Sonatine Op. 38. No. 1. * de la Sonatine Op. 38. No. 1.

Andantino grazioso. M. Clementi.

VIOLON.

dolce

Andantino grazioso.

PIANO.

p

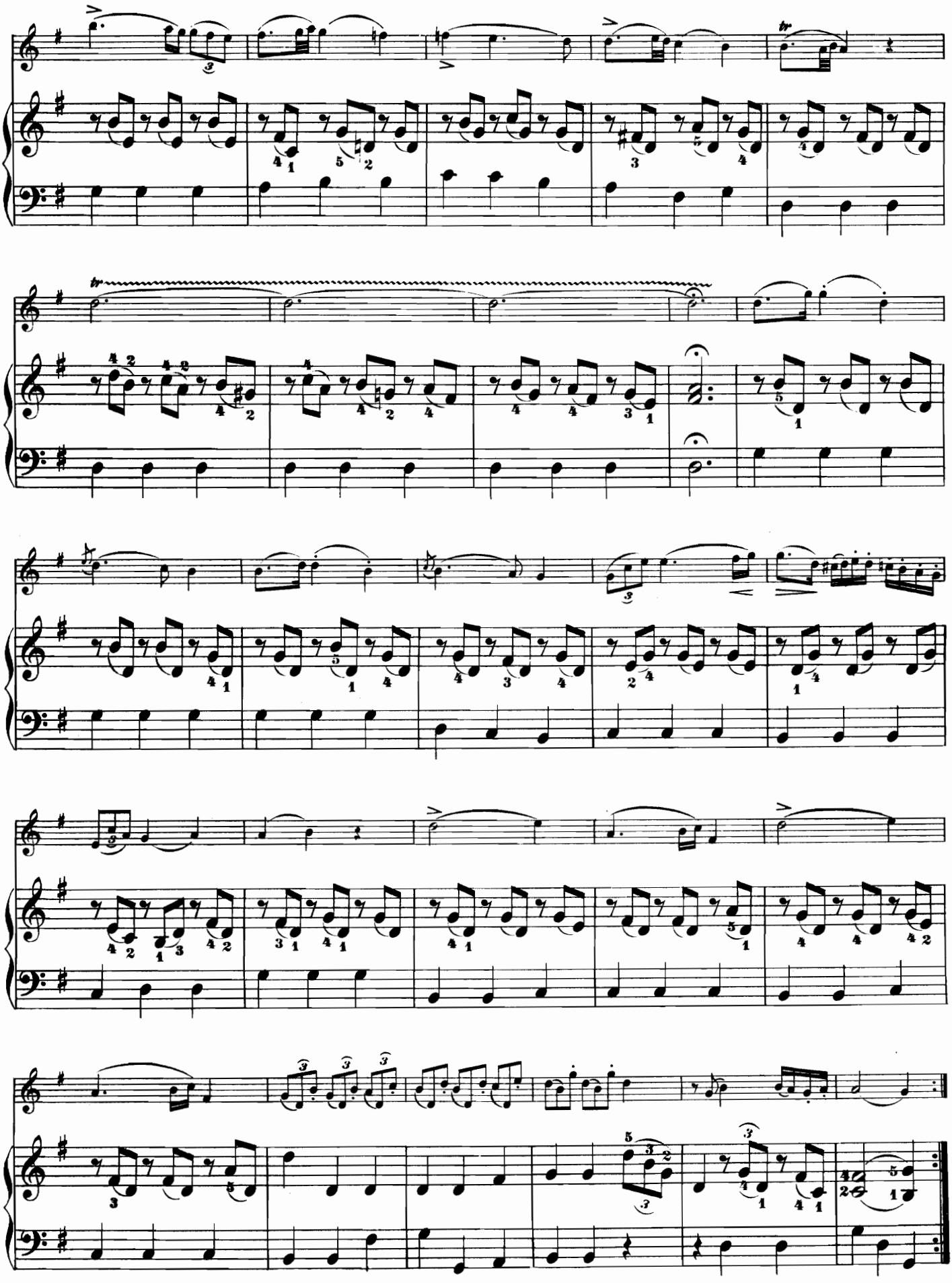

No. 5. Les Moissonneurs.

Rondo.

Fr. Couperin.

VIOLON.

PIANO.

Allegretto giocoso.

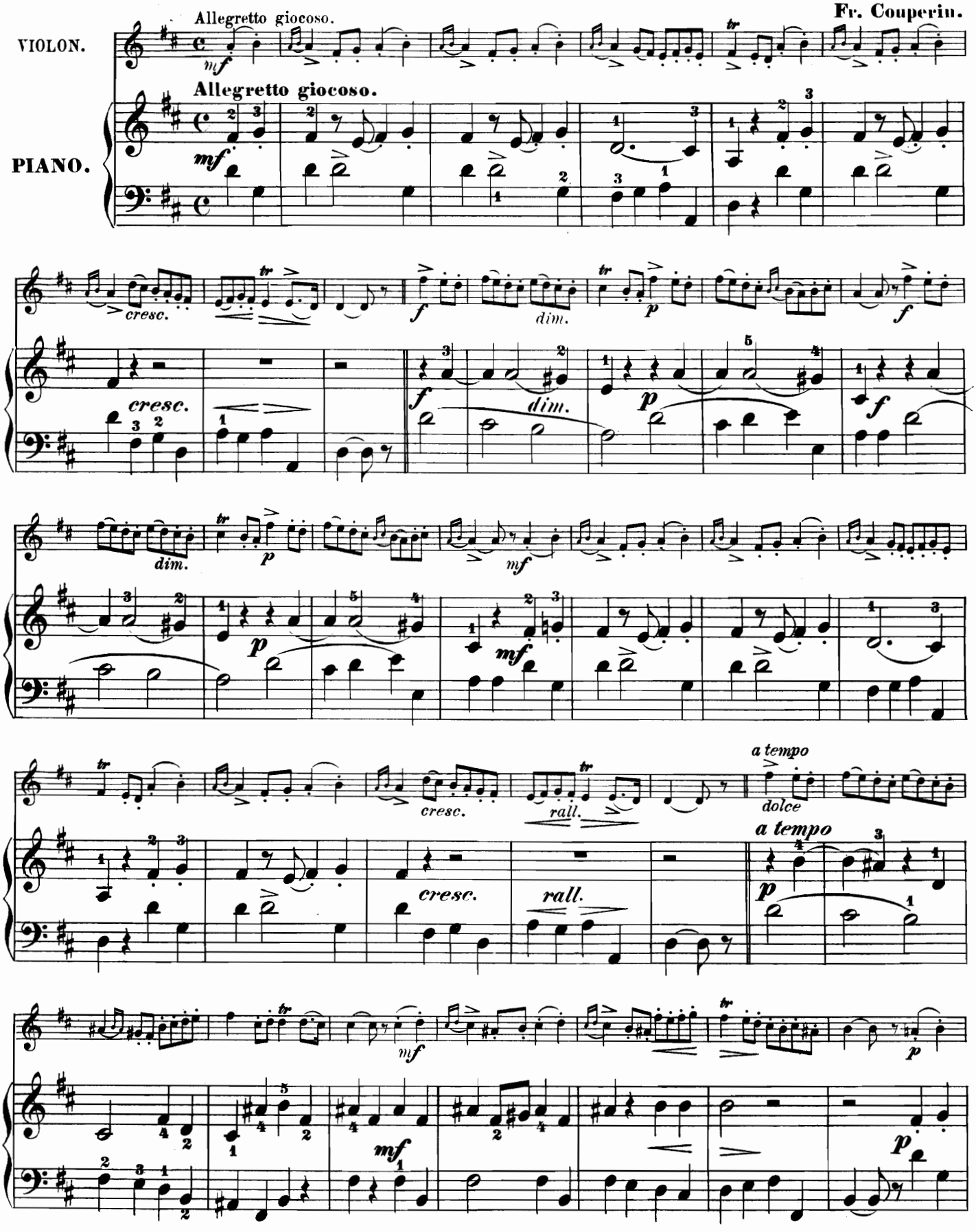

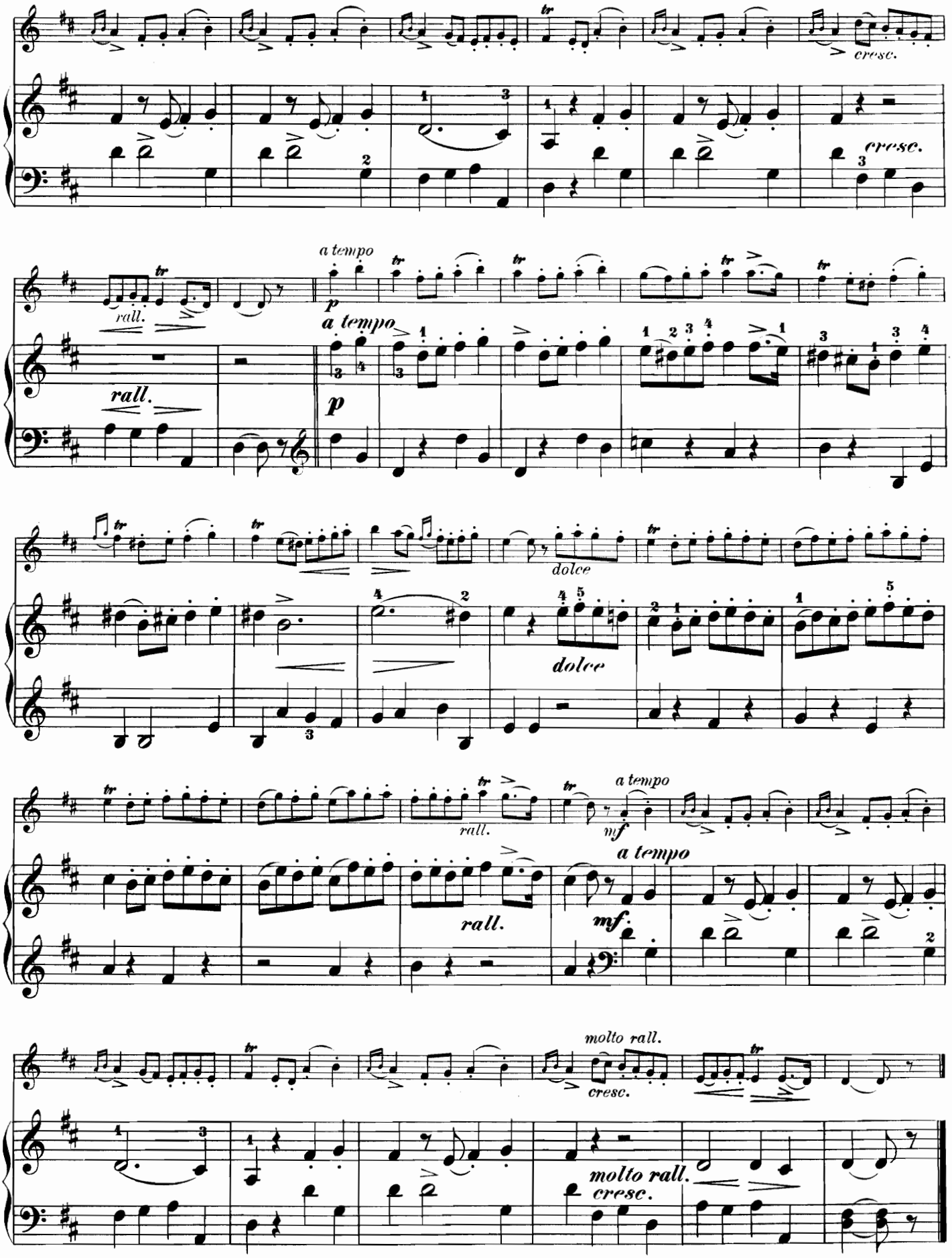
cresc.
cresc.
rall.
a tempo
rall.
a tempo
p
dolce
dolce
rall.
a tempo
mf
rall.
mf
a tempo
molto rall.
cresc.
molto rall.
cresc.

No. 6. La Consolation.

Andante cantabile. J. L. Dussek.

VIOLON.

PIANO.

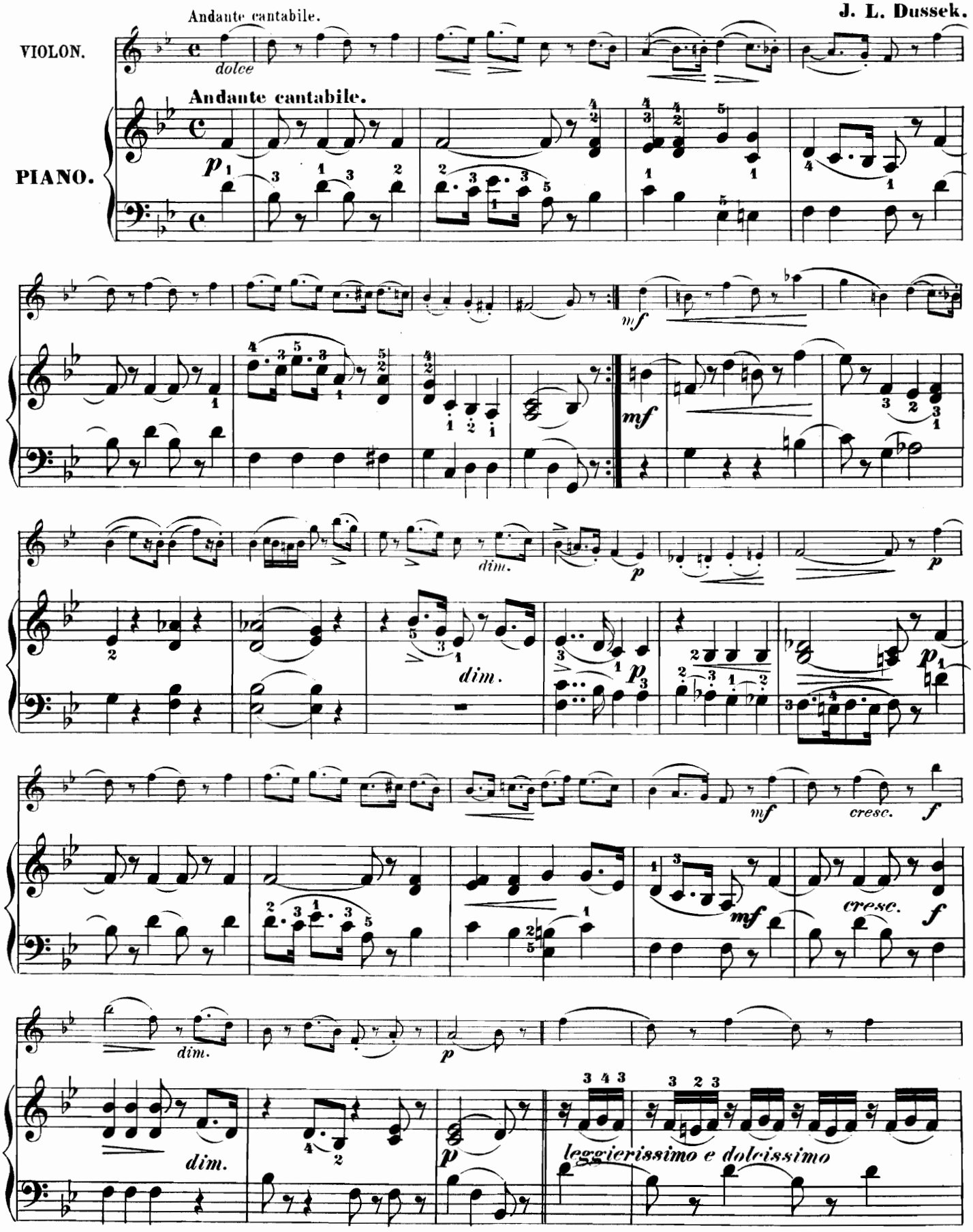

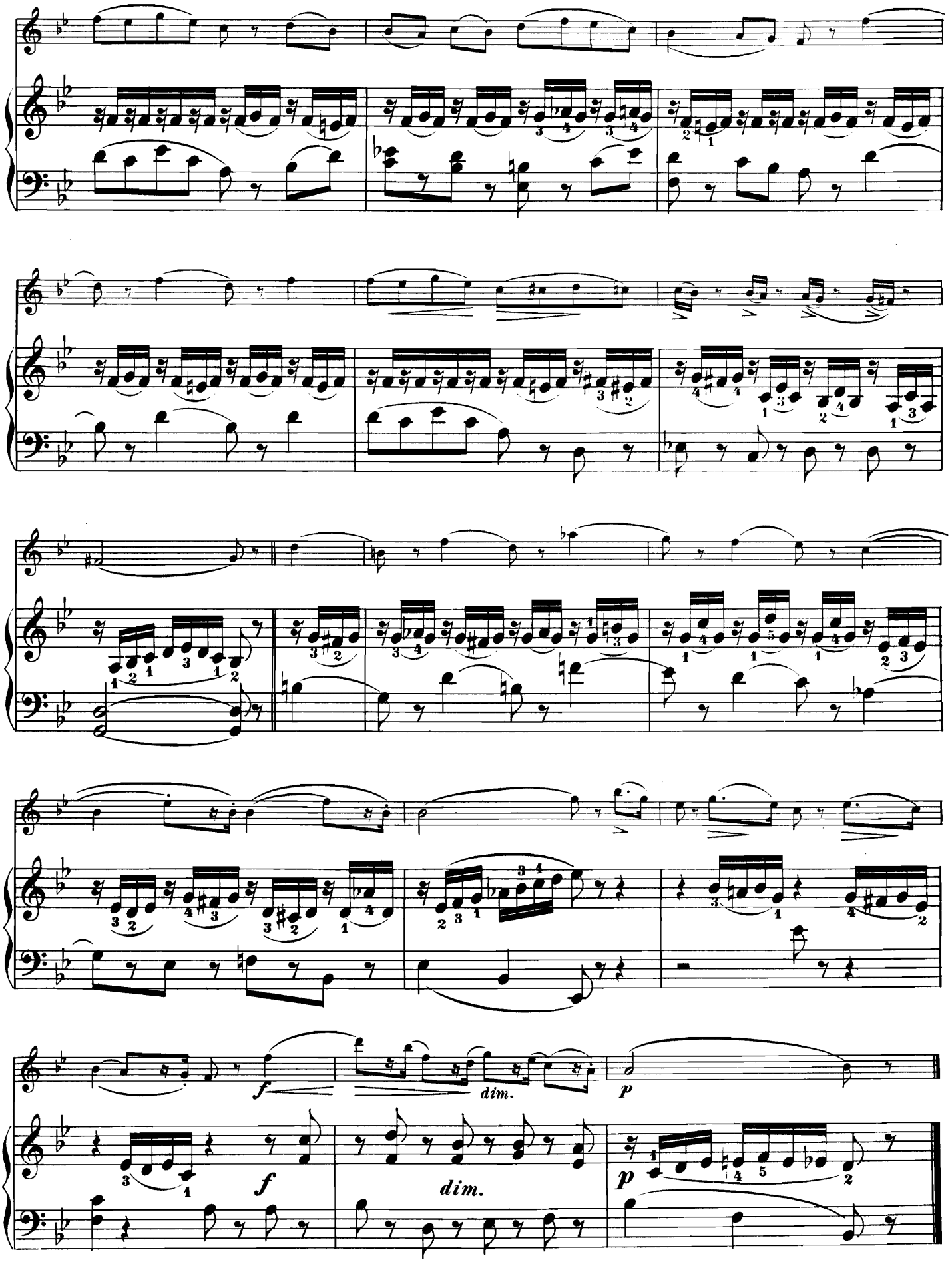
f
dim.
p
f
dim.
p

No. 7. Les Adieux.

Rondo.

Andante cantabile. J. L. Dussek.

VIOLON.

PIANO.

Andante cantabile.

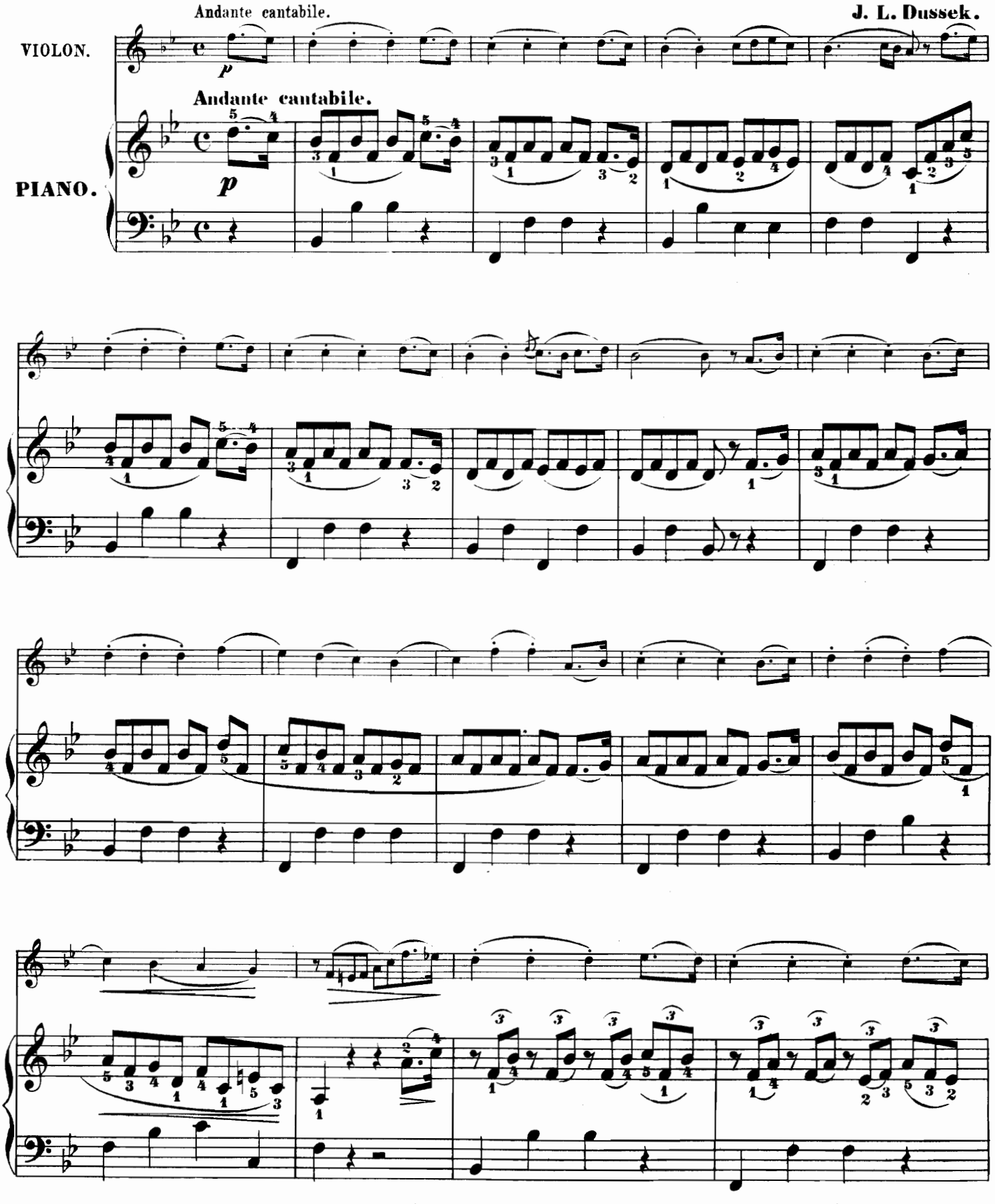

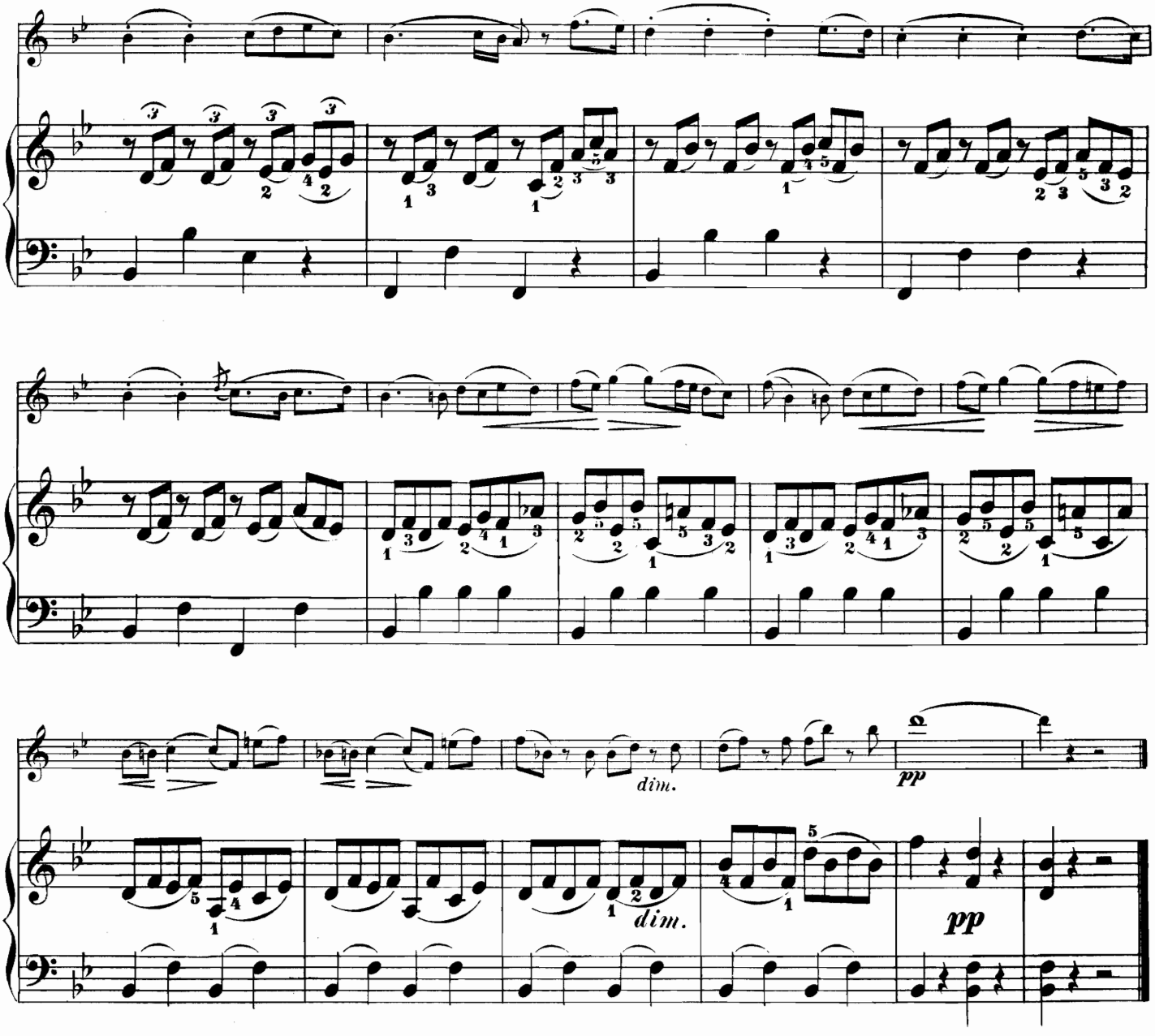

No. 8. La Matinée.

Rondo.

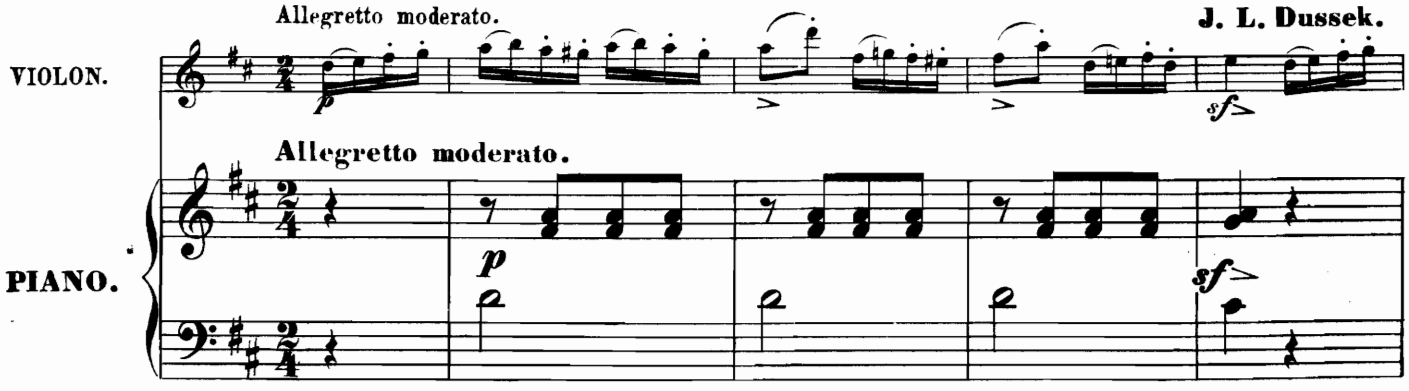

Collection Litolff No. 1274.1330

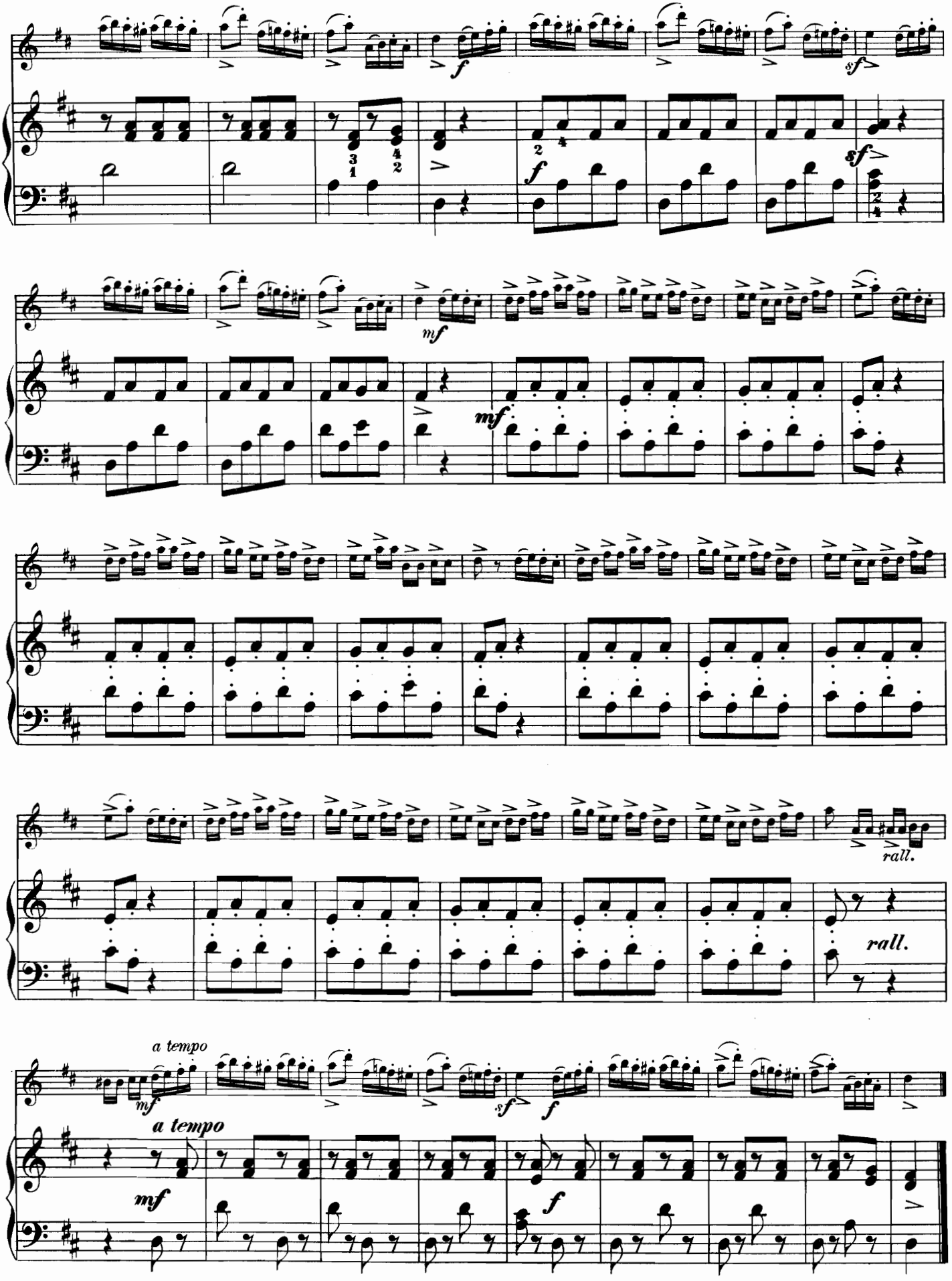
f
sf
mf
rall.
a tempo

No. 9. NOCTURNE.

J. Field.

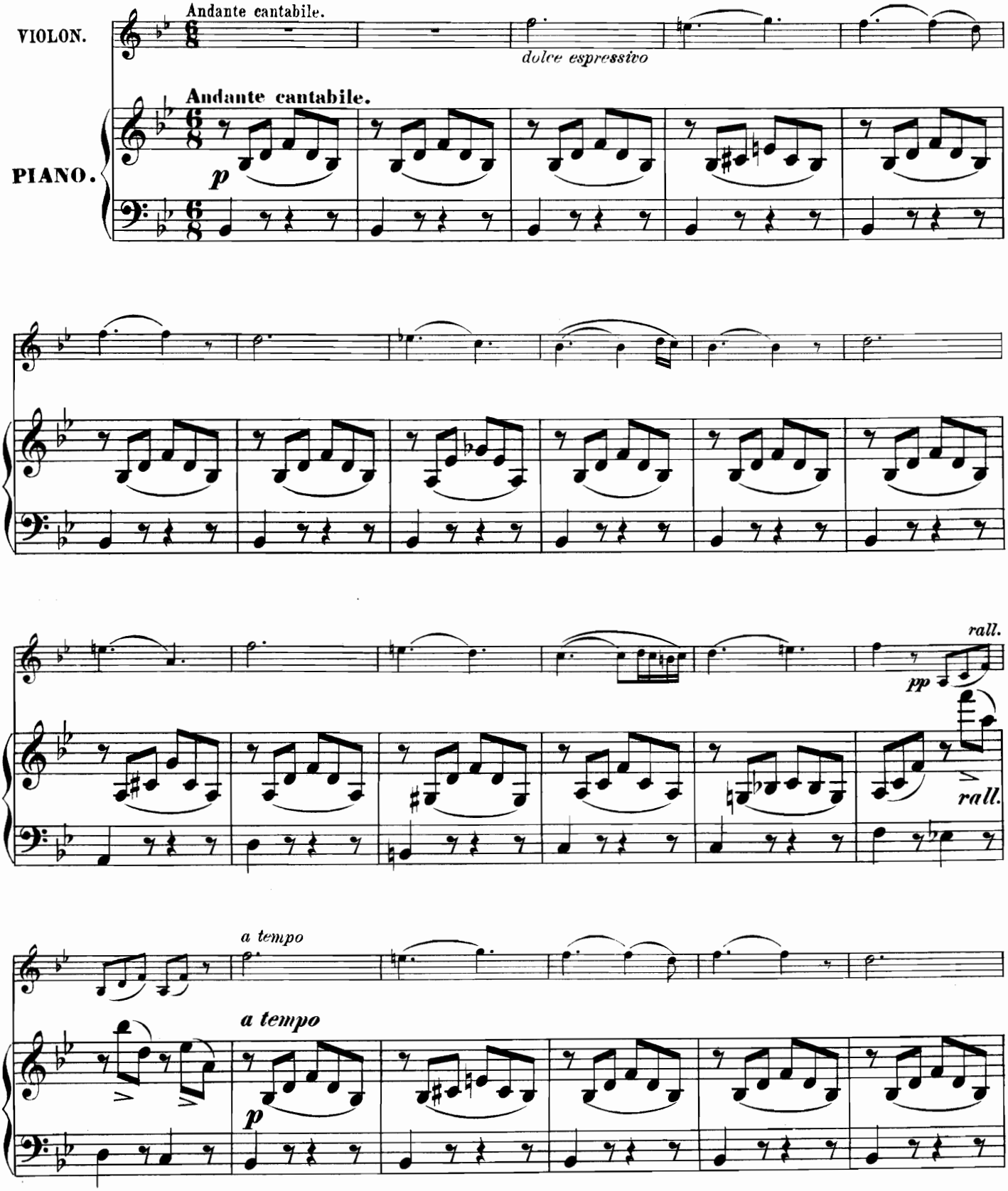

COLLECTION LITOLFF No. 1274. 1330

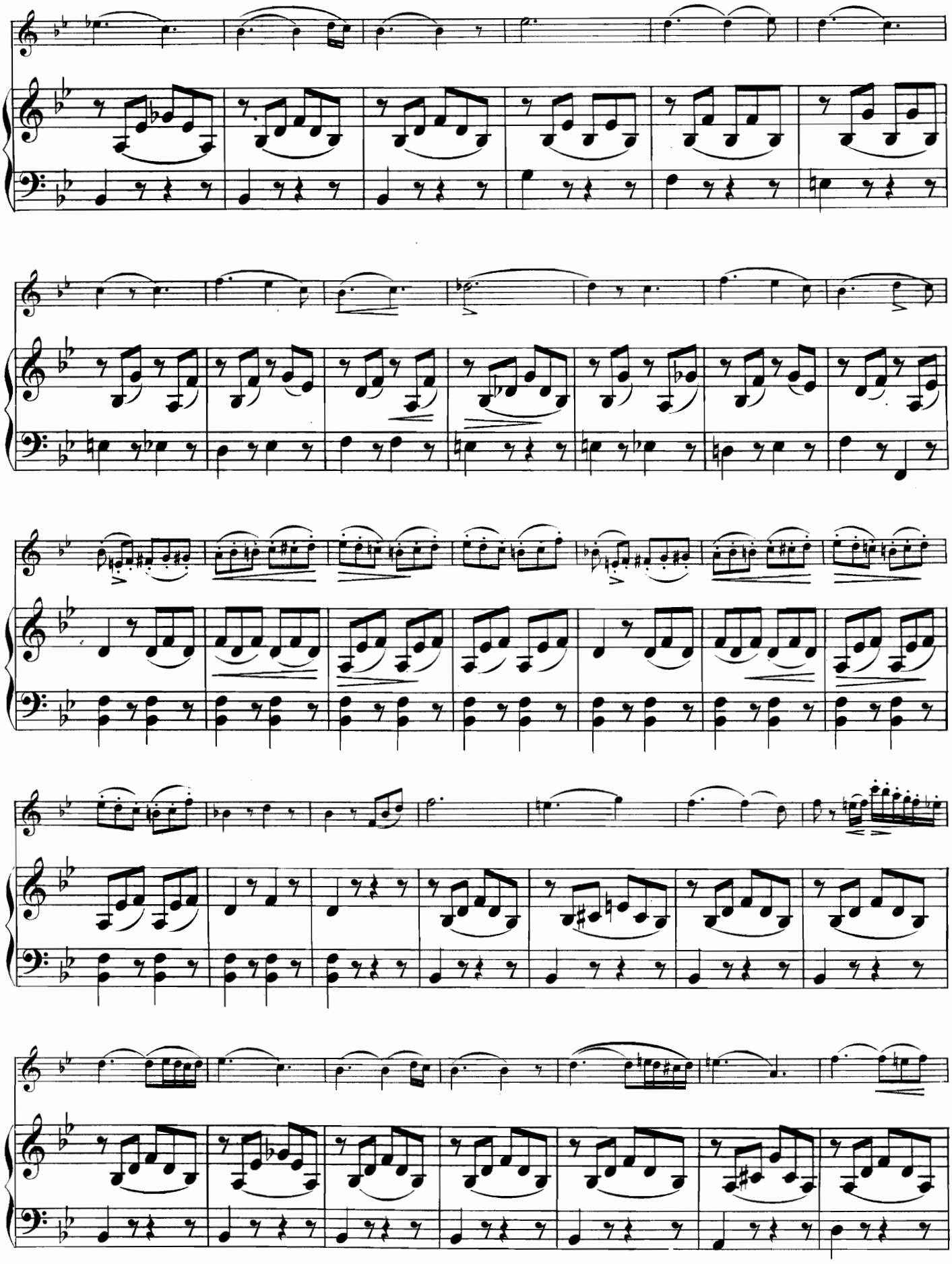

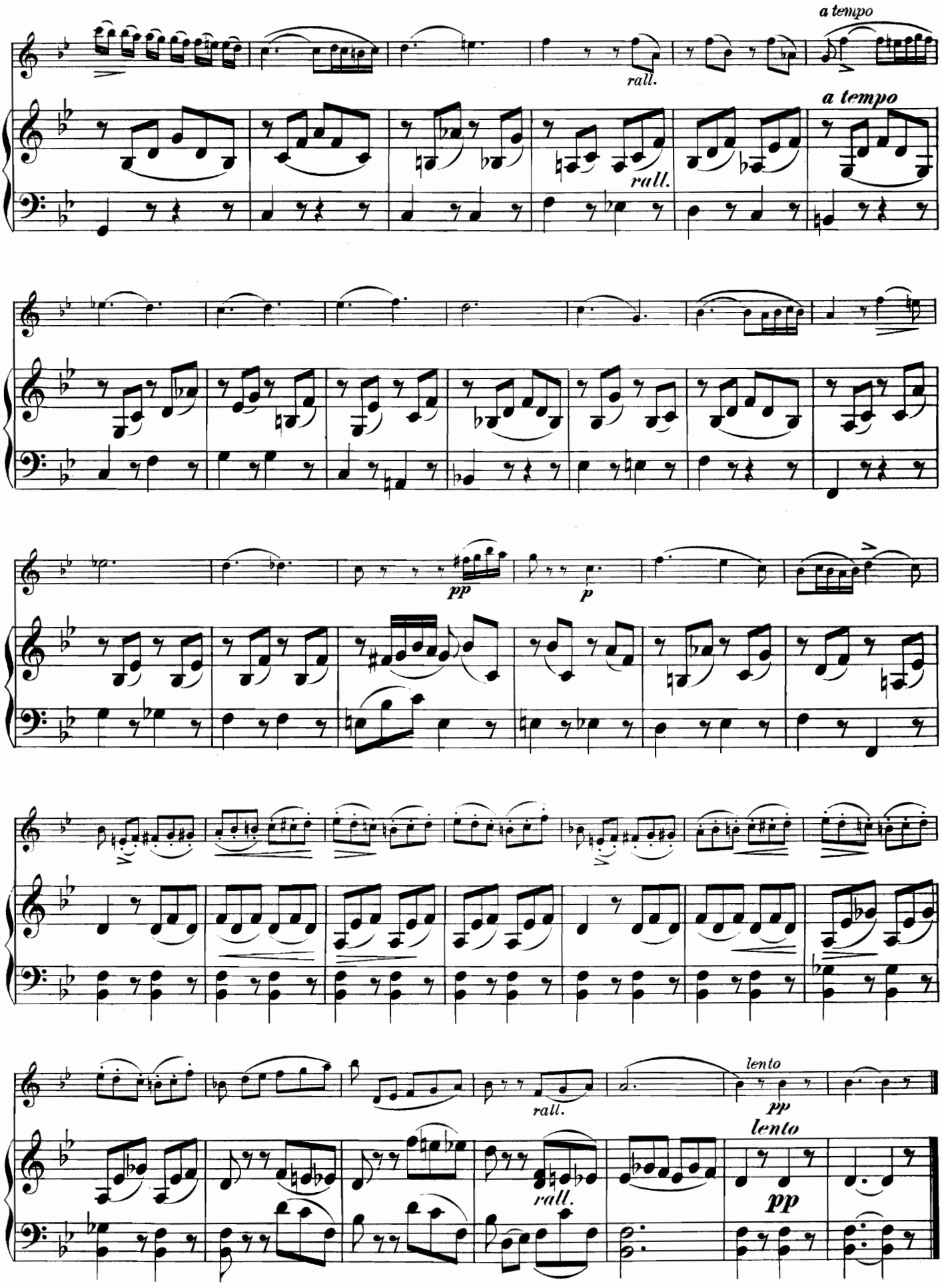
a tempo
rall.
a tempo
rall.
pp
p
lento
rall.
pp
lento
rall.
pp

No. 10. Gavotte

aus: Iphigenie in Aulis. * d'Iphigénie en Aulide.

Moderato grazioso. Chr. v. Gluck.

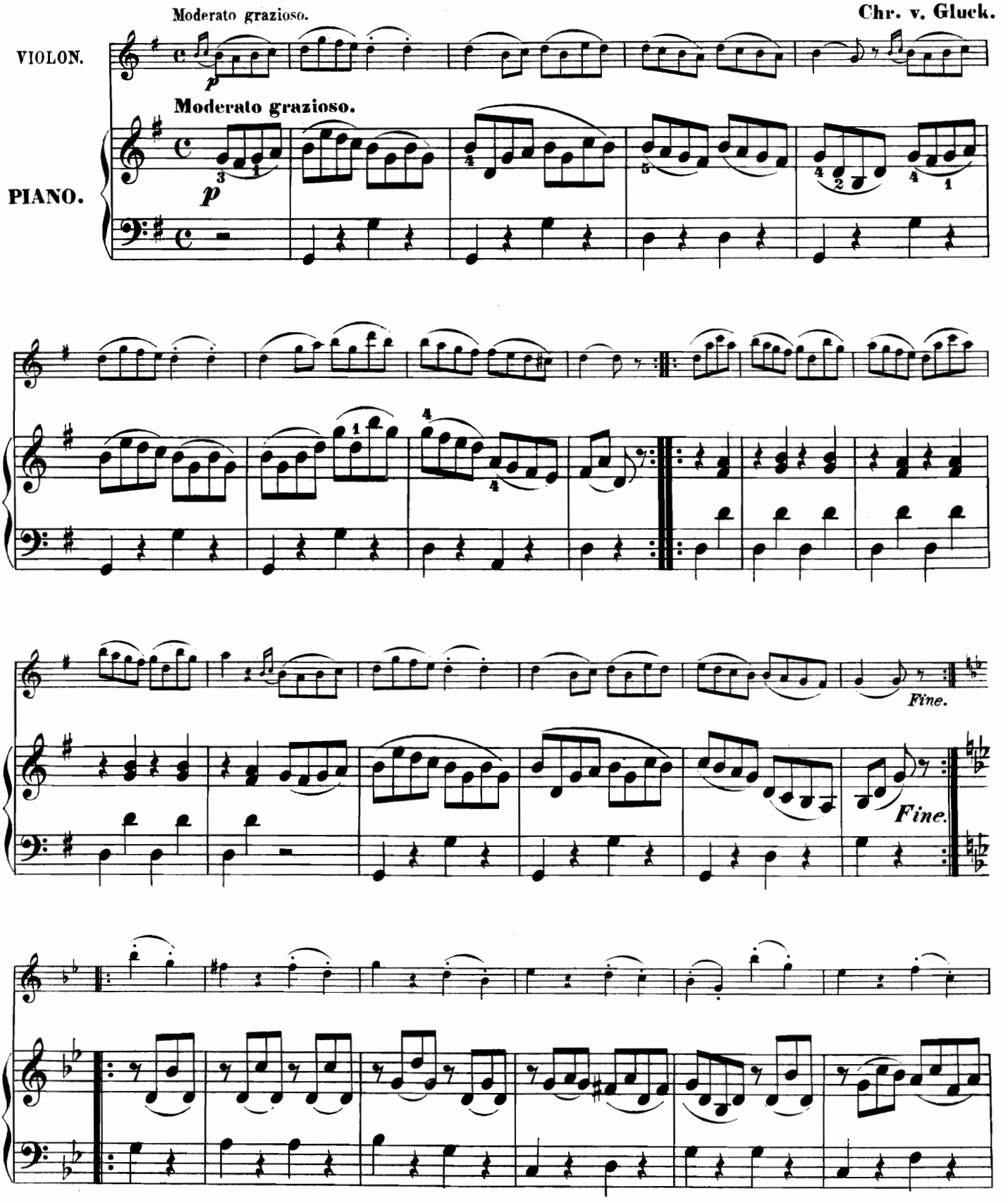

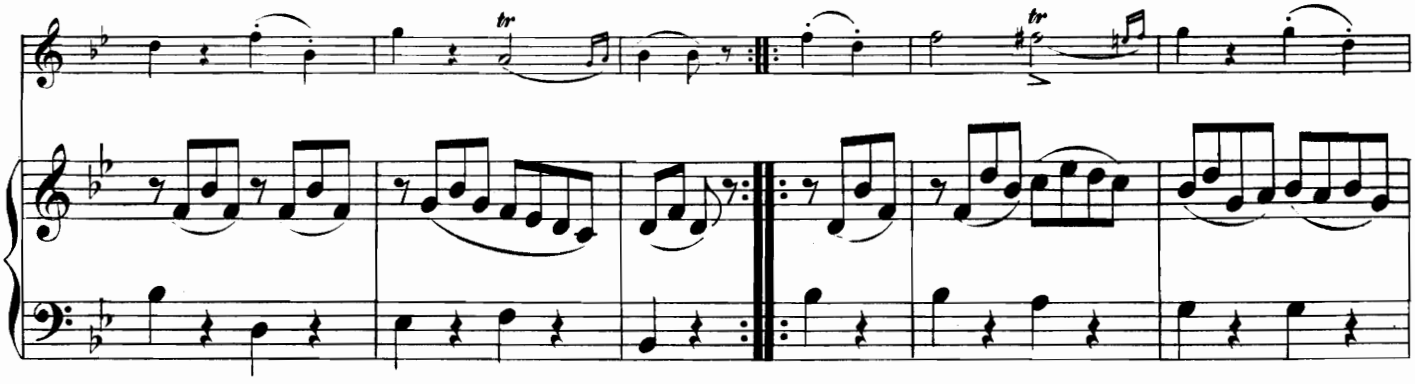

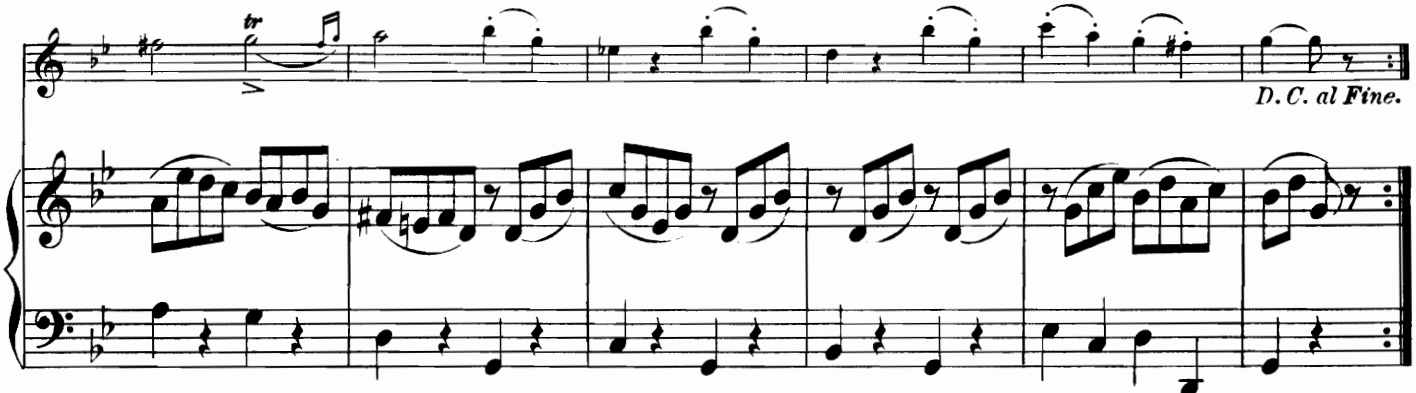

D. C. al Fine.

No. 11. La Bella Capricciosa.

ALLA POLACCA.

J. N. Hummel.

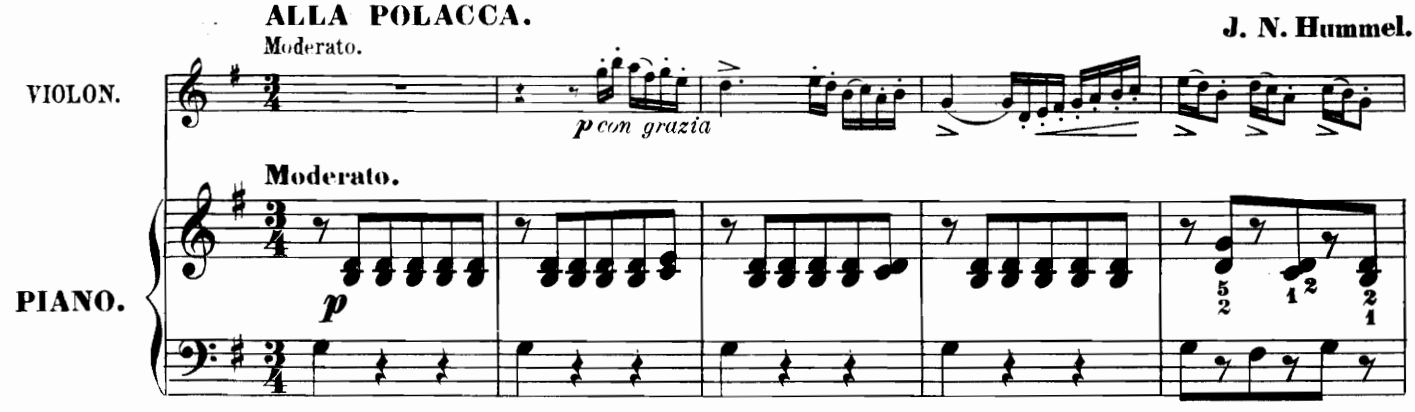

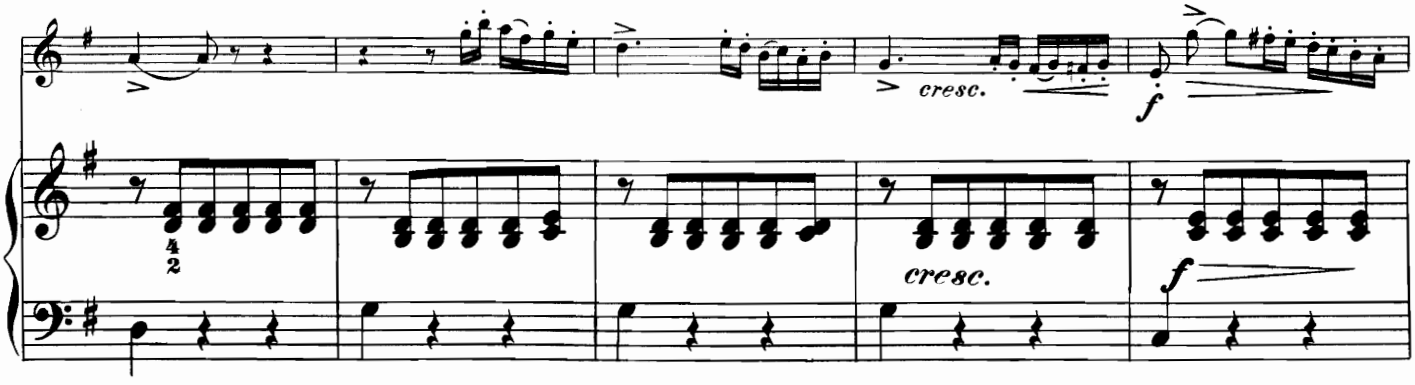

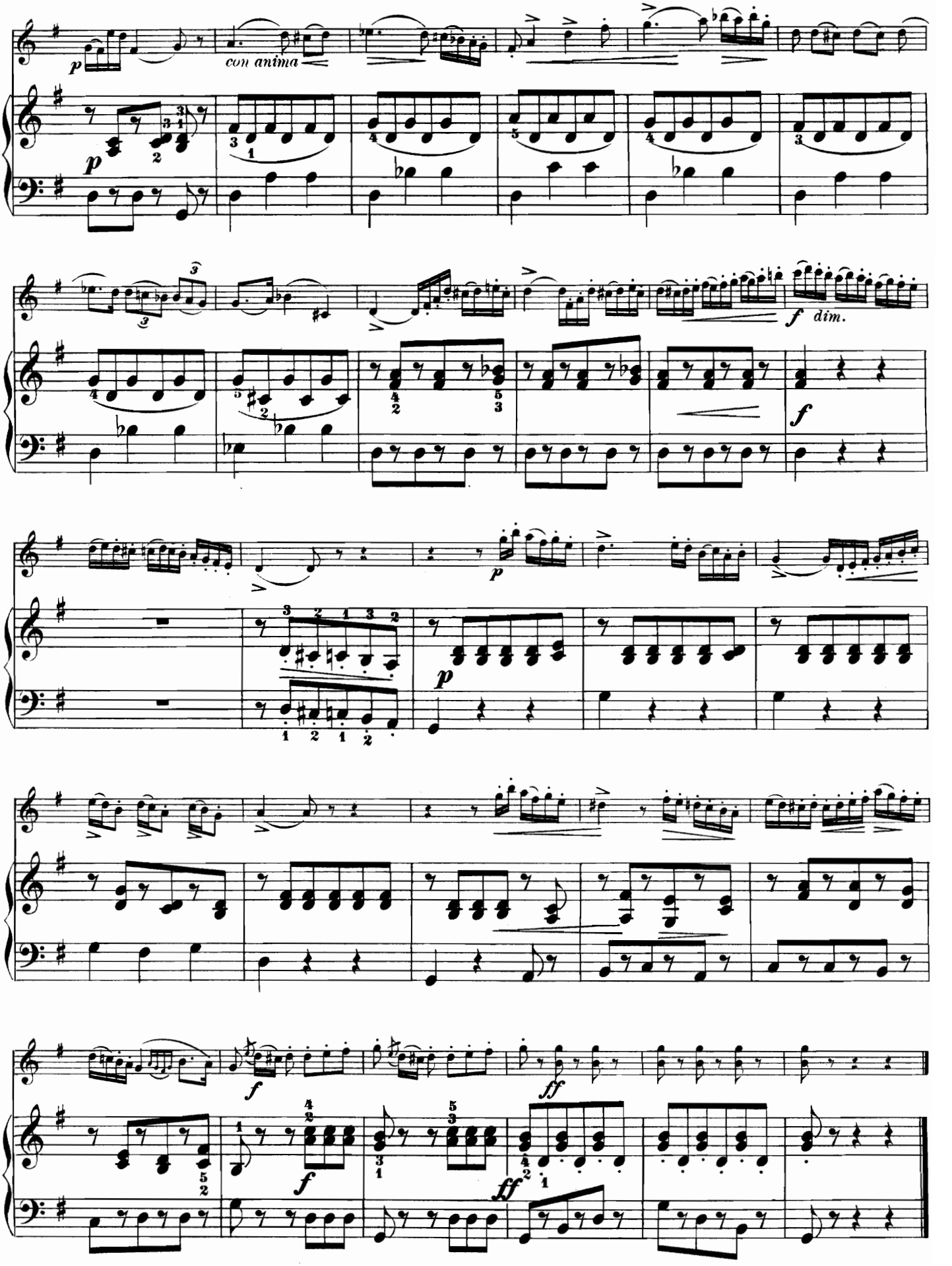
p
con anima
p
f
dim.
f
p
p
f
ff
f
ff

No. 12. Rondo

aus der Sonatine Op. 59. No. 3. * de la Sonatine Op. 59. No. 3.

Allegro. Fr. Kuhlau.

VIOLON.

PIANO.

Allegro.

p

cresc.

dim.

p

p

f

f

No. 13. Les Moutons.

Gavotte.

G. B. Martini.

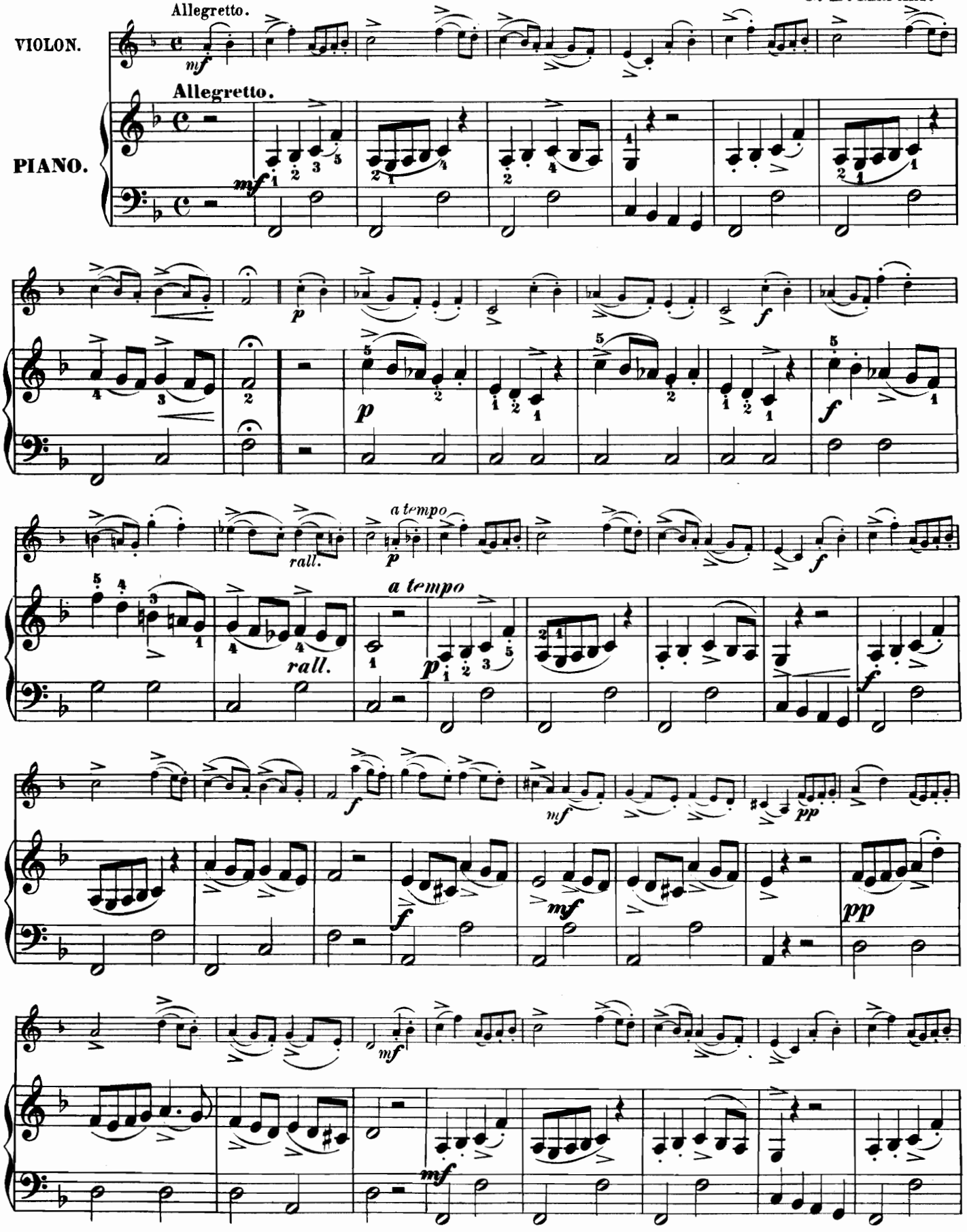

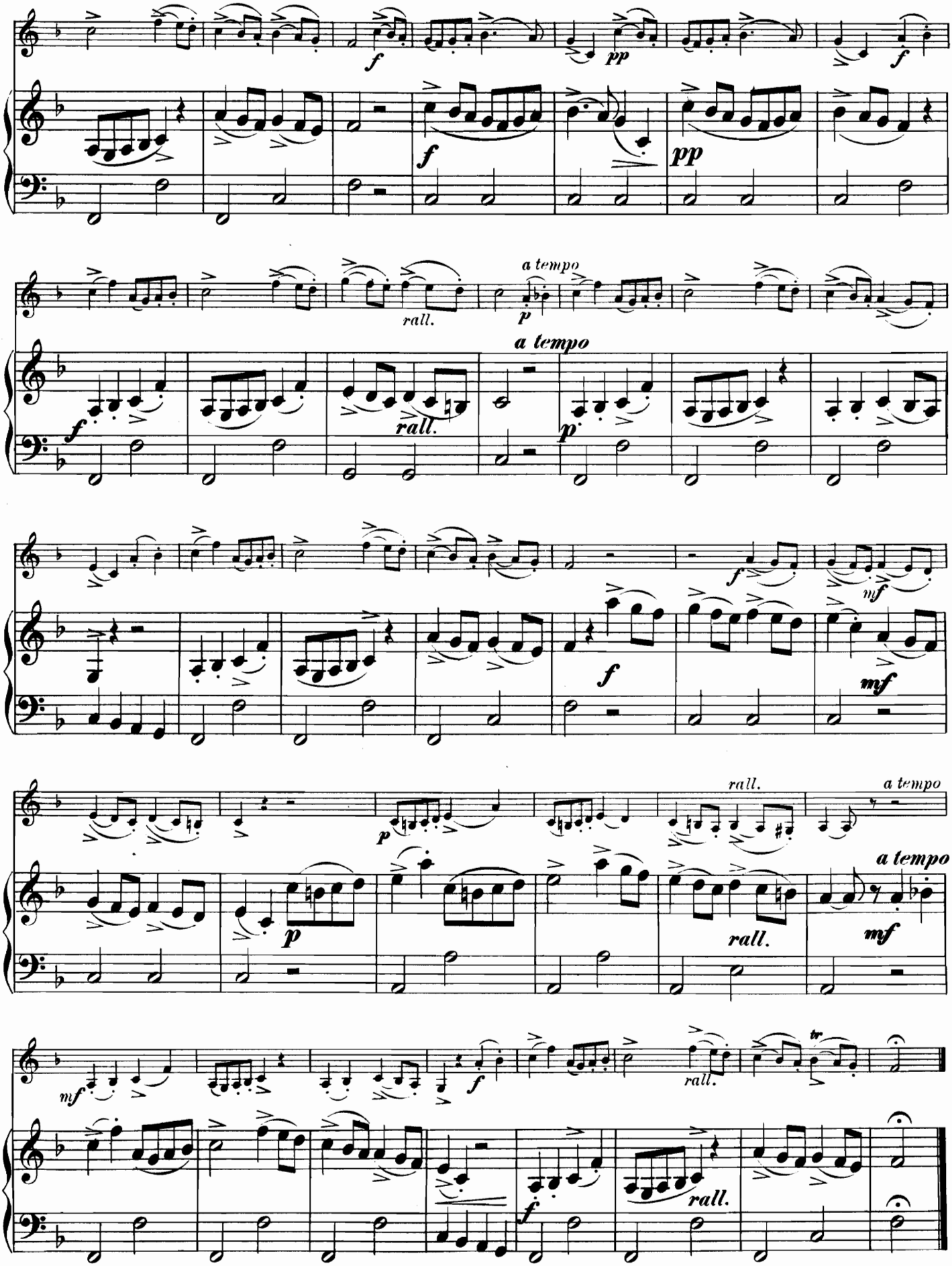
f
pp
f
pp
a tempo
rall.
p
a tempo
f
rall.
p
f
mf
f
mf
rall.
a tempo
p
p
rall.
a tempo
mf
mf
f
rall.
rall.
f

No. 14. Romance Célèbre.

G. B. Martini.

VIOLON.

Andante cantabile.

dolce ed espressivo

PIANO.

Andante cantabile.

p

mf *dim.*

mf *dim.*

p *cresc.* *f decresc.* *pp* *dolce*

p *cresc.* *decresc.* *pp* *pp*

più animato

mf con molto espress.

più animato

mf

p *dolce*

p *pp*

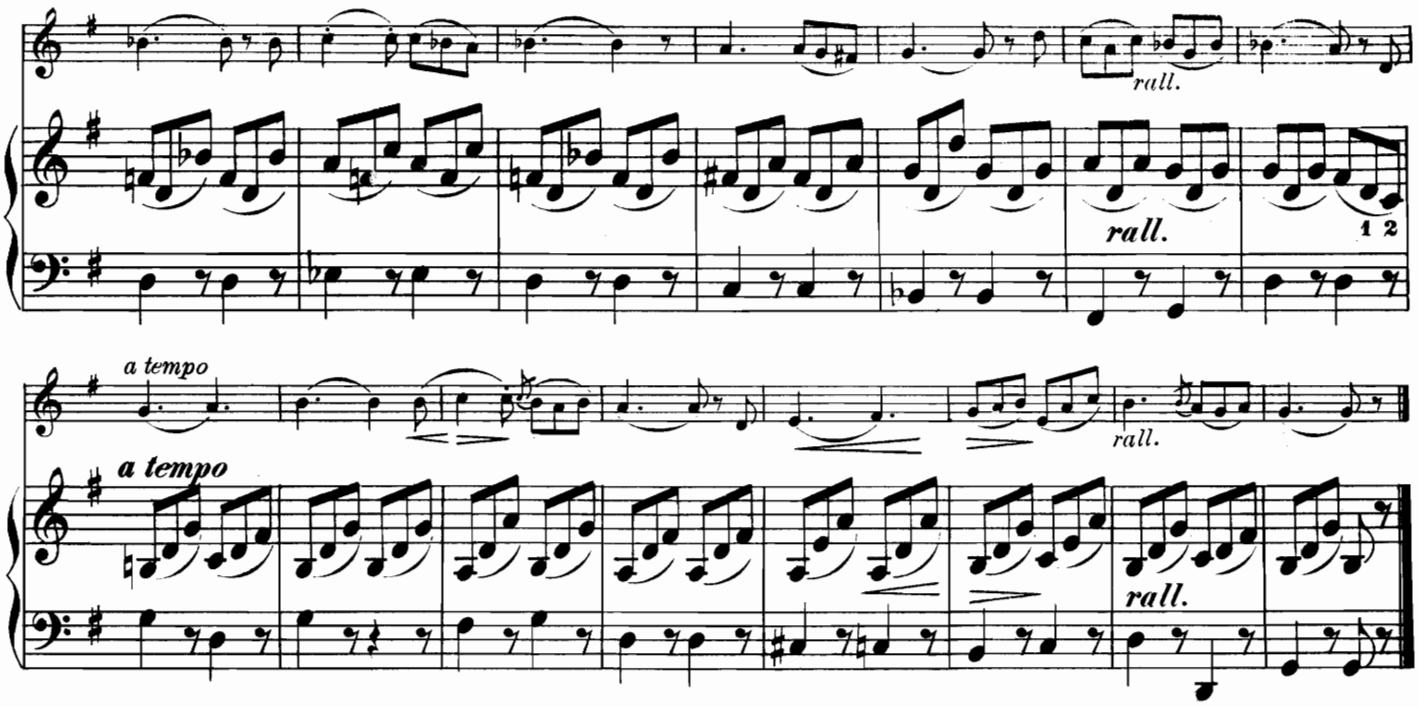

No. 15. Le Tambourin.

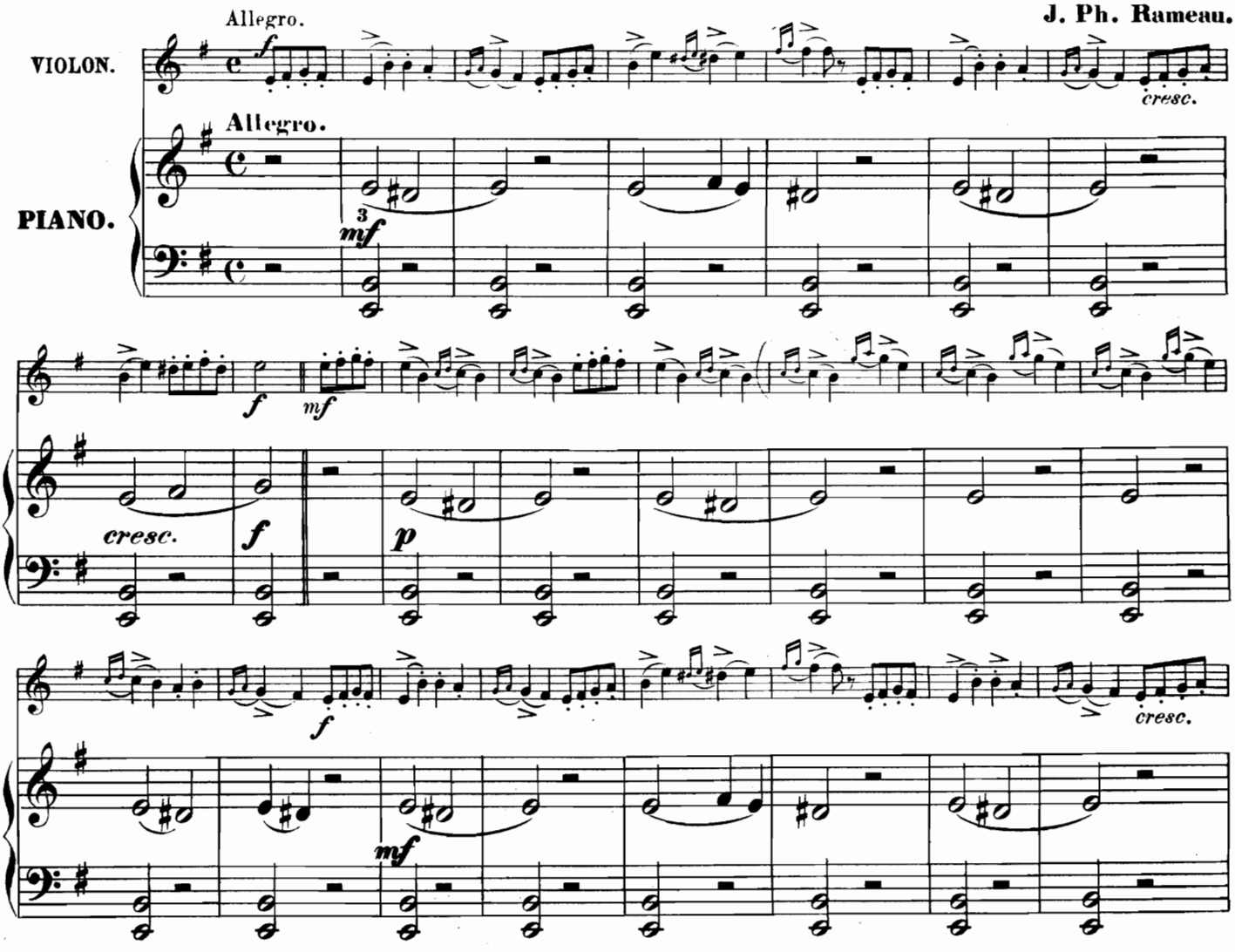

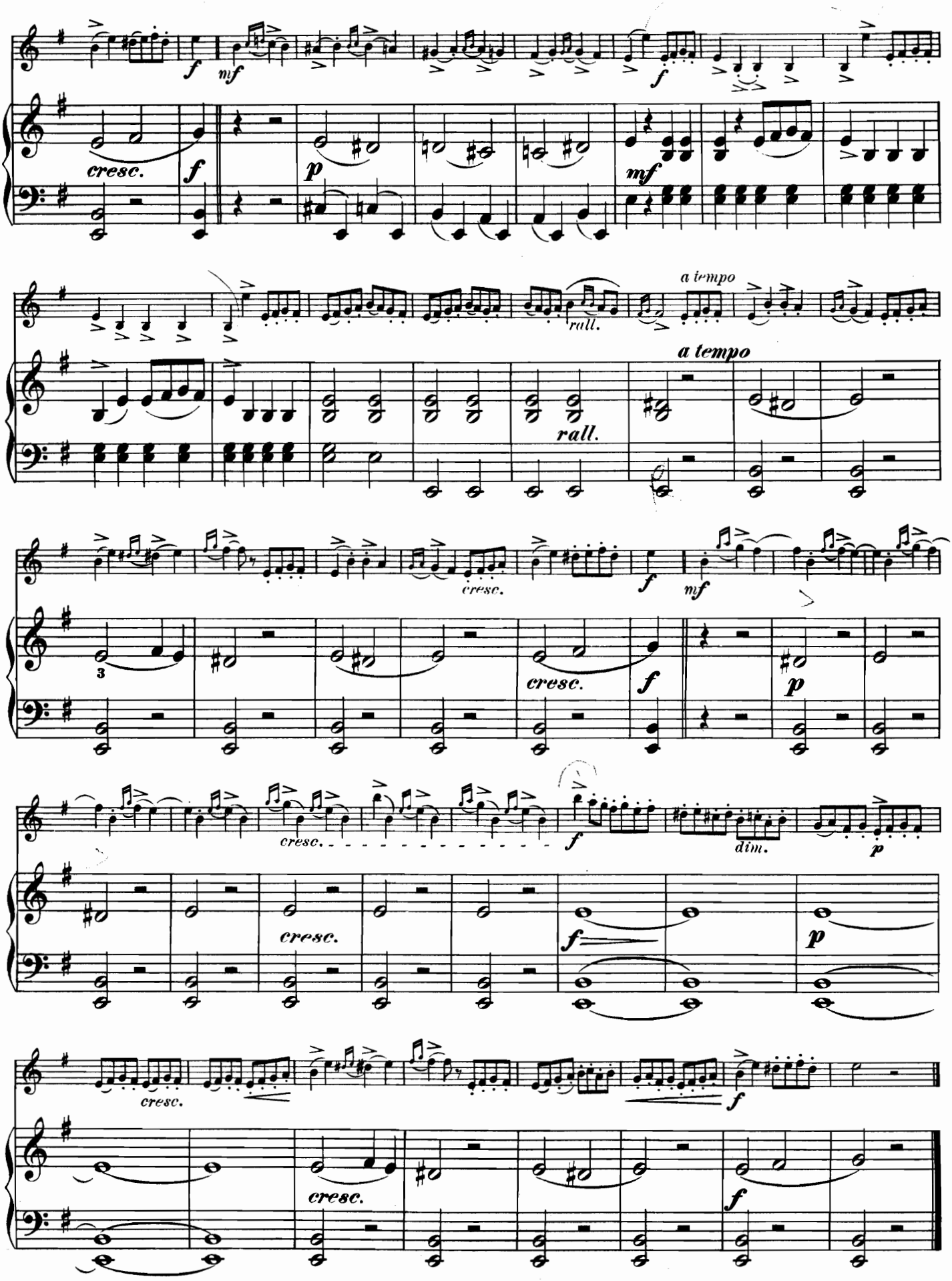
cresc.
f
mf
p
mf
f
a tempo
rall.
a tempo
rall.
cresc.
f
mf
cresc.
f
p
cresc.
f
dim.
p
cresc.
f
p
cresc.
f
cresc.
f

No. 16. Menuet de Castor et Pollux.

Andantino con grazia.

J. Ph. Rameau.

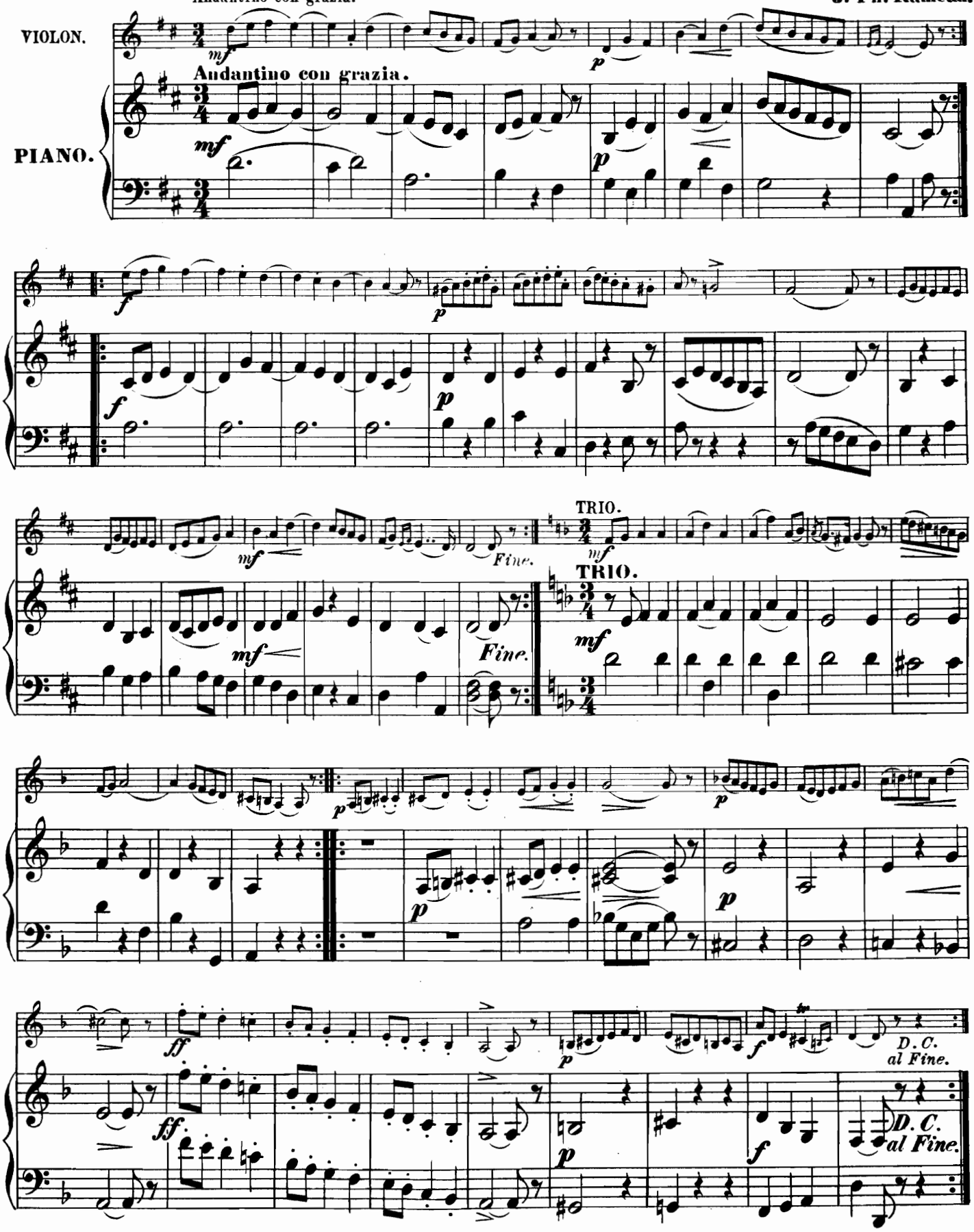

No. 17. Rigaudon de Dardanus.

J. Ph. Rameau.

Allegretto

VIOLON.

PIANO.

Allegretto.

p

poco a poco cresc.

cresc.

f

pp

mf

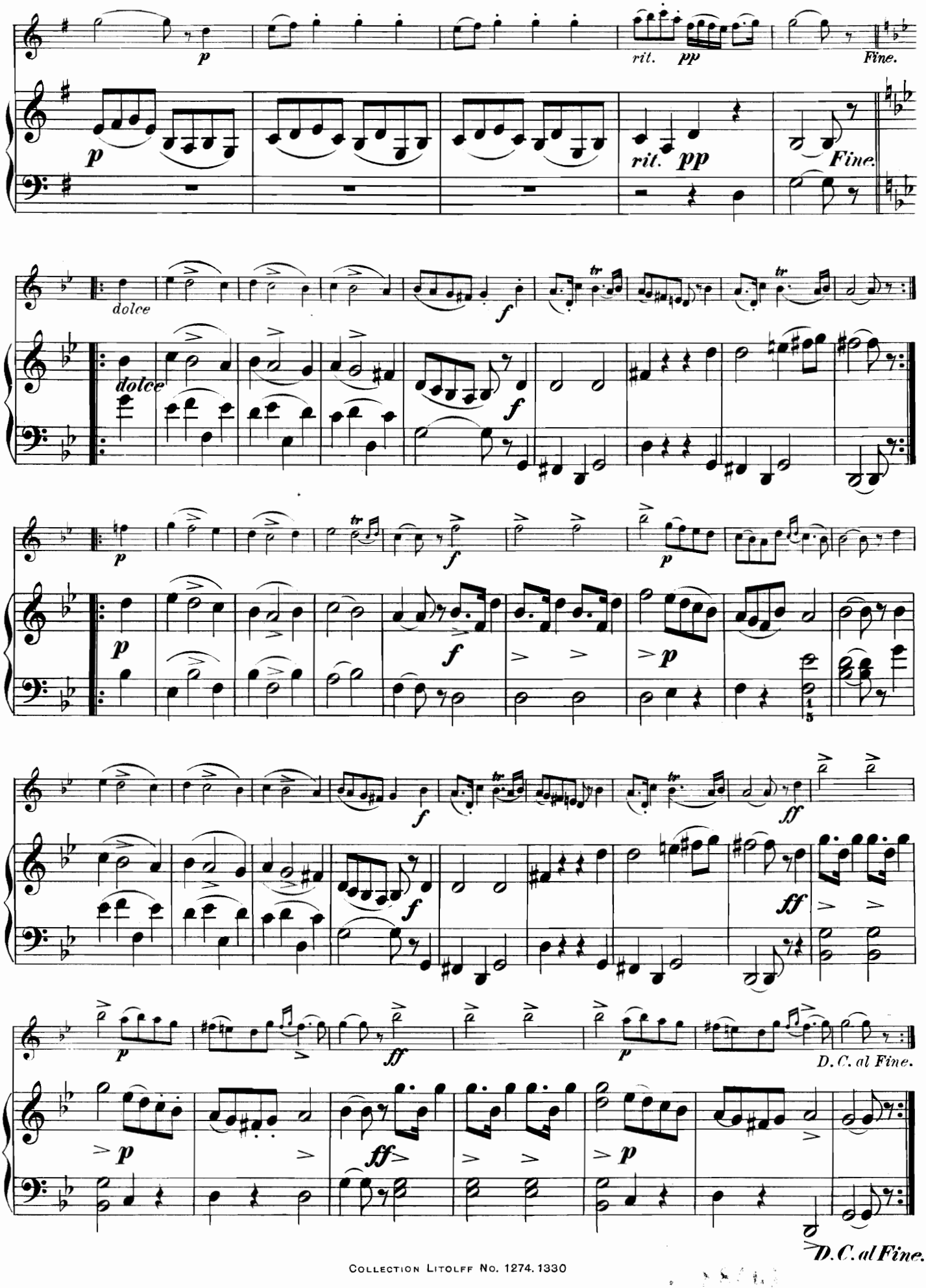
p
rit. pp
Fine.
dolce
f
tr
ff
D. C. al Fine.

No. 18. L'Orage.

Rondo pastoral.

Andantino quasi Allegretto.

D. Steibelt.

VIOLON.

p con grazia

Andantino quasi Allegretto.

PIANO.

p

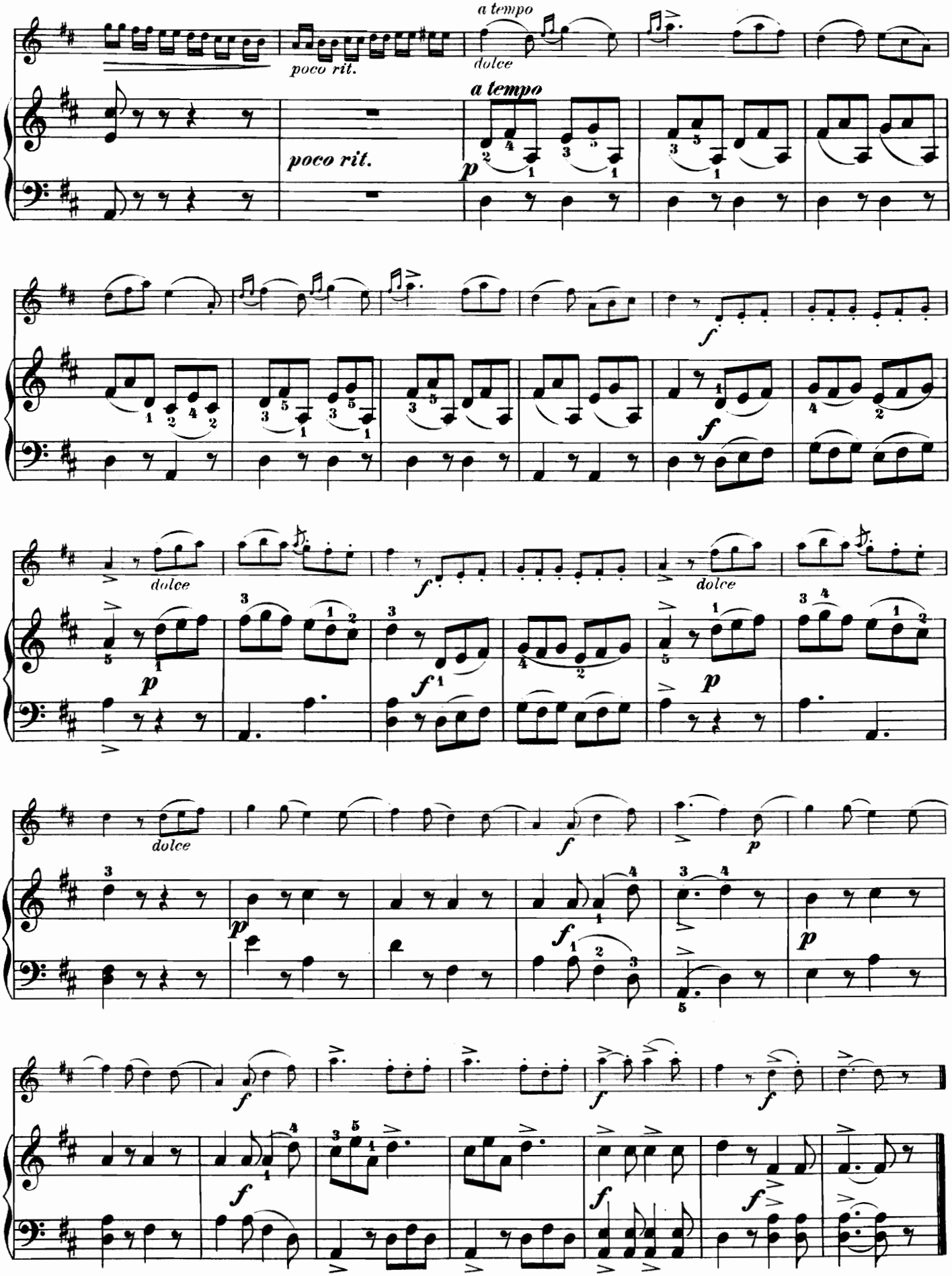
a tempo
poco rit.
dolce
a tempo
poco rit.
p
f
dolce
p
f
dolce
p
dolce
p
f
p
f
p
f
f
f
f
f

No. 19. Rondo Turc.

D. Steibelt.

Allegro ma non tanto.

VIOLON.

PIANO.

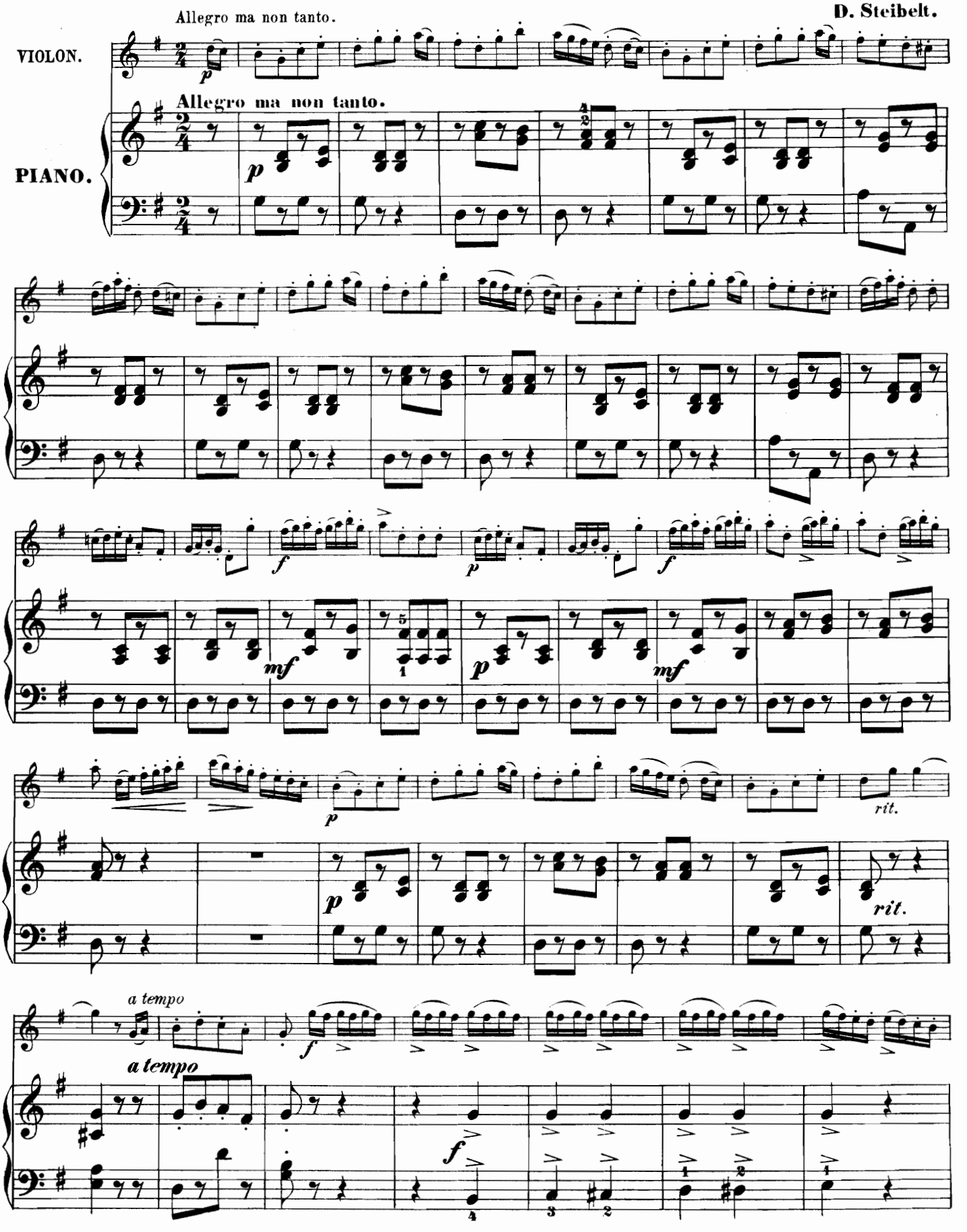

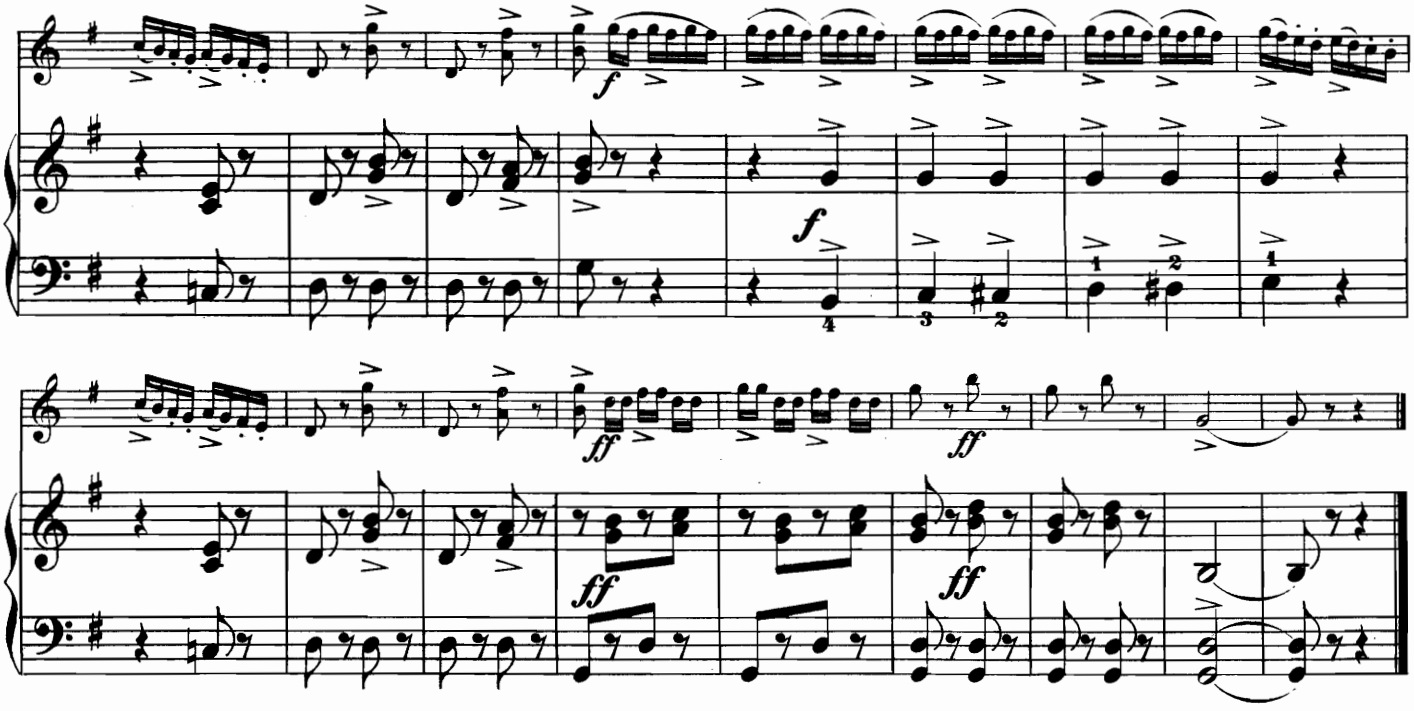

No. 20. La Romanesca

Tanz aus dem 16ten Jahrhundert. * Danse du XVIe Siècle.

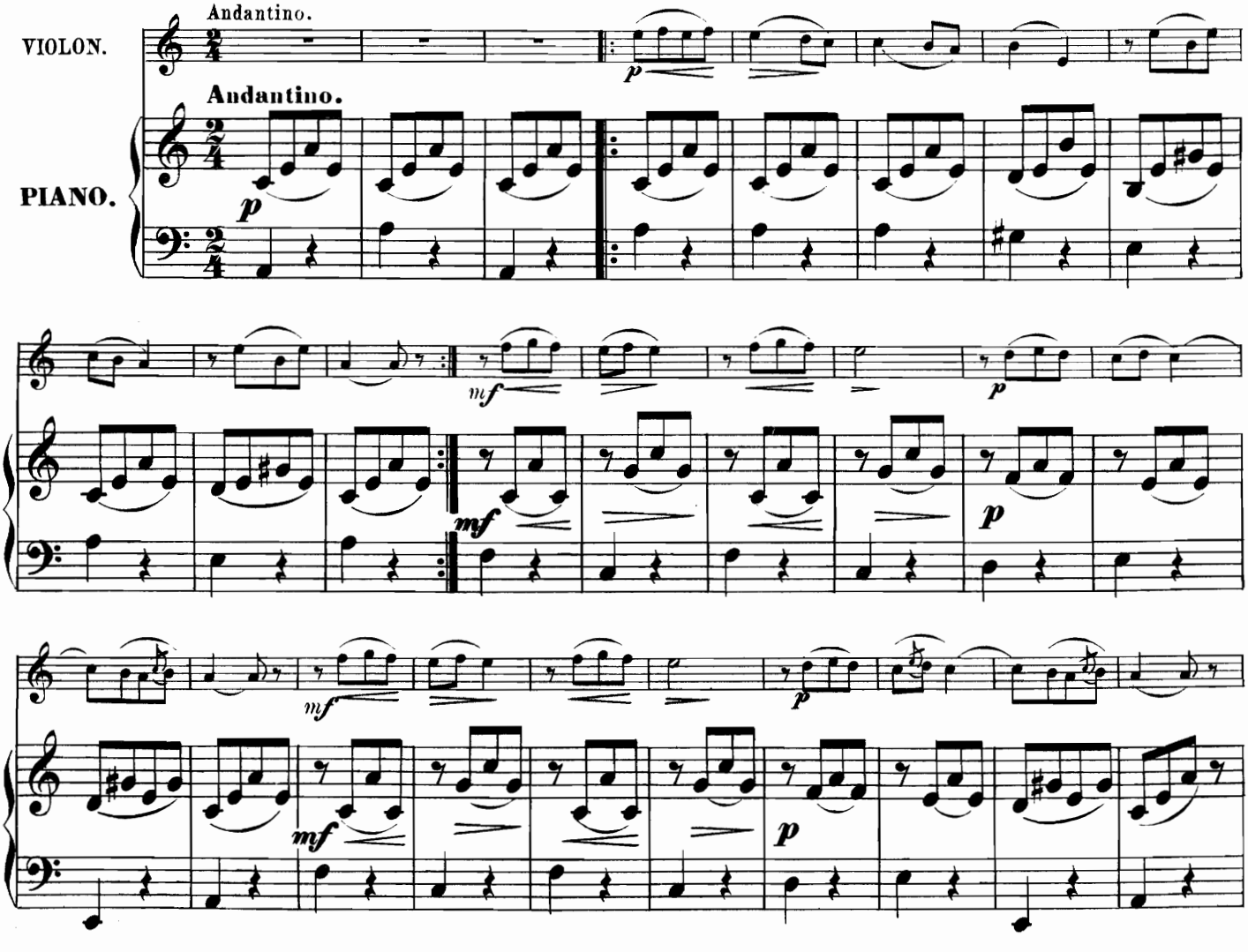

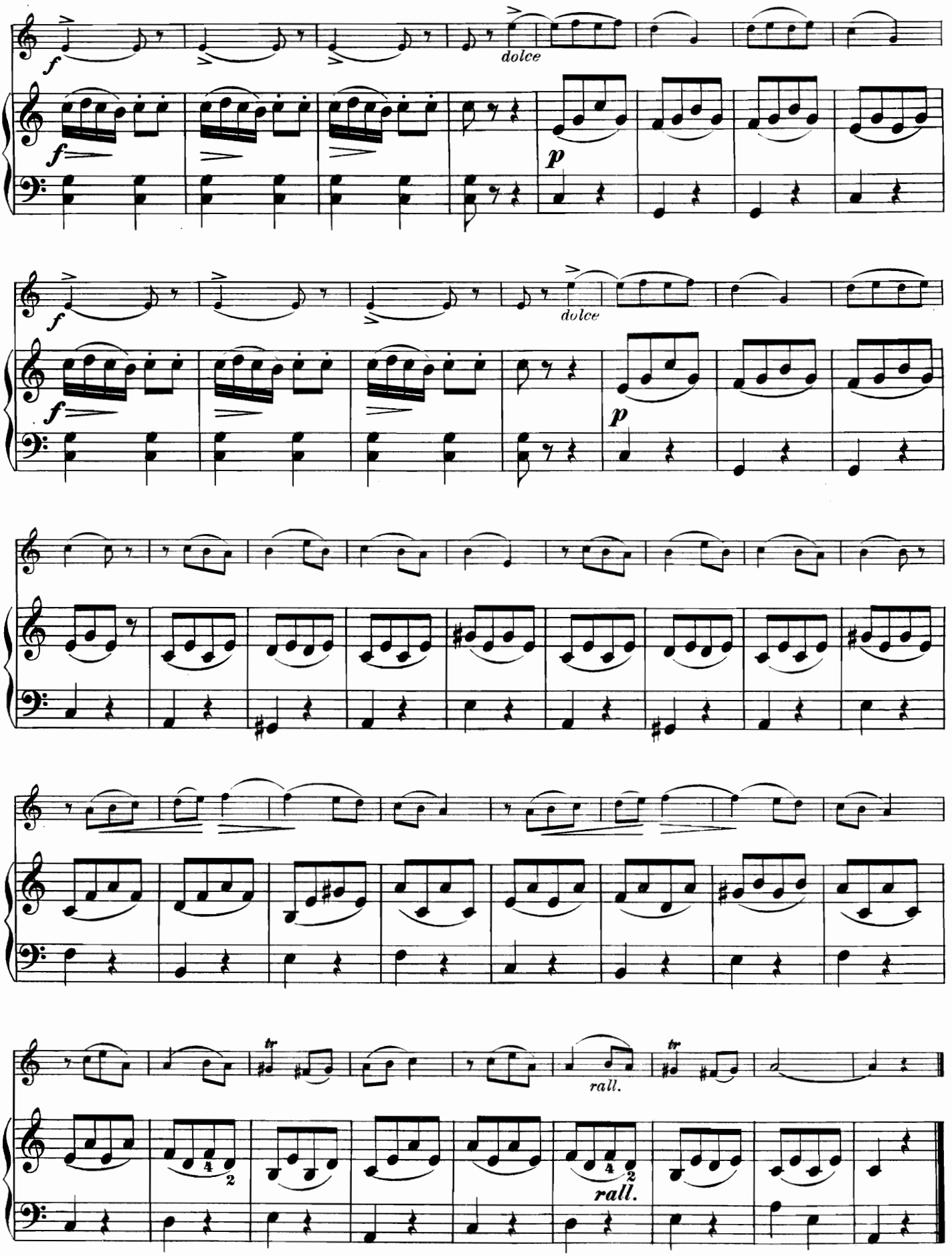
f
dolce
p
rall.