

No. 1. ANDANTE GRAZIOSO

aus der Clavier-Sonate No. 6.

*

de la Sonate pour Piano No. 6.

Andante grazioso.

FLAUTO.

No. 2.

TÜRKISCHER MARSCH

MARCHE TURQUE

aus der Clavier-Sonate No. 6.

de la Sonate pour Piano No. 6.

Allegretto moderato.

No. 3. ANDANTE

aus der Clavier-Sonate No. 5.

de la Sonate pour Piano No. 5.

Adagio.

No. 4. FINALE

aus der Clavier-Sonate No. 15.

de la Sonate pour Piano No. 15.

Allegretto moderato.

No. 5. ANDANTE

aus dem Streich-Quartett No.13.

* du Quatuor à Cordes No.13.

Andante cantabile.

No. 6. LARGHETTO

aus dem Quintett in Adur.

*

du Quintette en La majeur.

Larghetto cantabile.

No. 7. ANDANTE

aus dem Streich Quartett No. 21.

*

du Quatuor à Cordes No. 21.

Andante cantabile.

No. 8. MENUET

aus der Symphonie in Gmoll. * de la Symphonie en Sol mineur.

Moderato.

No. 9. MENUET

aus der Symphonie in Esdur. * de la Symphonie en Mi bémol majeur.

Allegretto.

No. 10. ADAGIO

aus der Symphonie in Cdur. * de la Symphonie en Ut majeur.

Andante sostenuto.

No. 11. AVE VERUM.

Lento sostenuto.

No. 12. LACRYMOSA

aus dem Requiem. * du Requiem.

Larghetto.

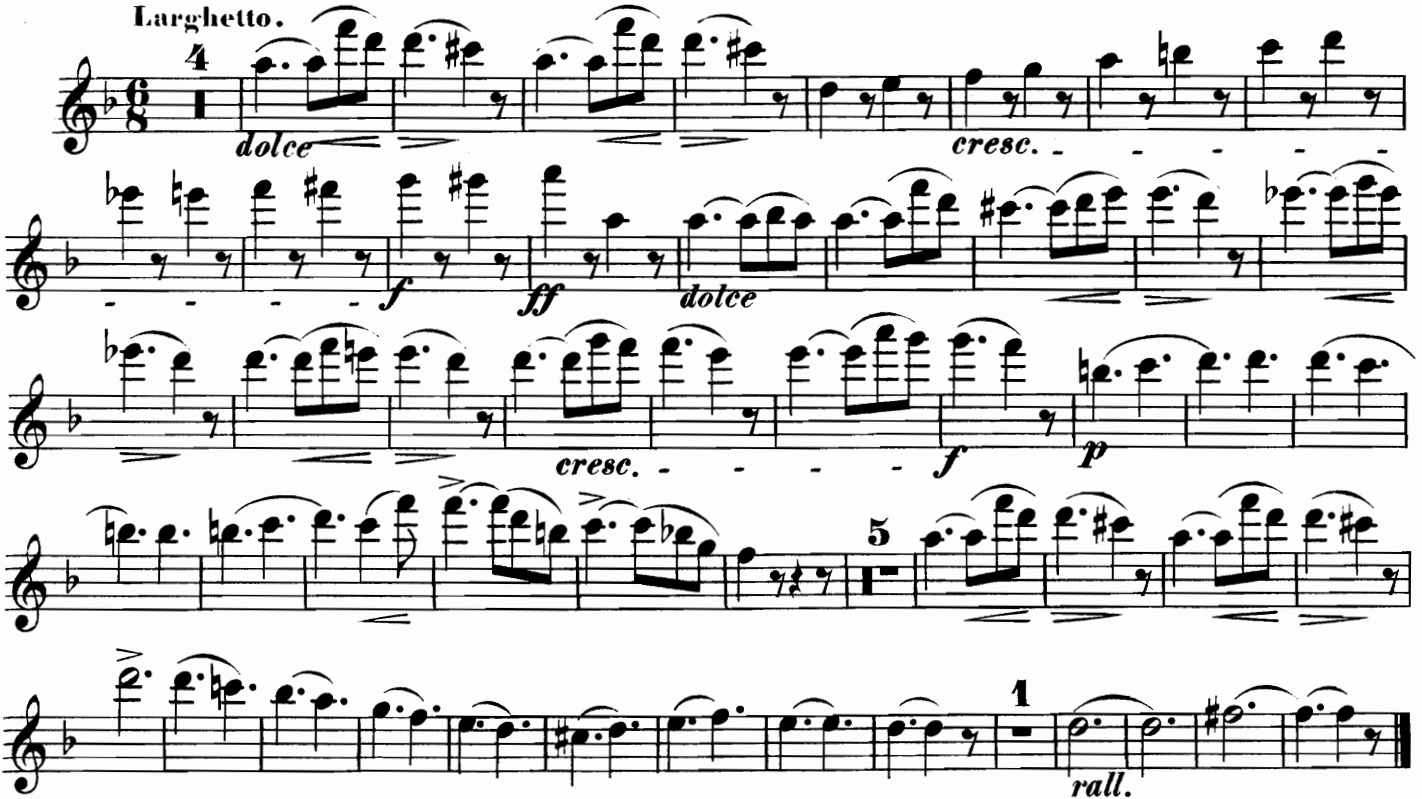

No. 13. CONCERT - ARIE.

(Air de la Prise de Jéricho.)

Andante cantabile.

dolce

p

f *mf*

f *mf* *f*

dim. *dolce*

f

ff *ff*

No. 14.

ARIE DES CHERUBIN

aus: Die Hochzeit des Figaro.

AIR DE CHÉRUBIN

de: Les Noces de Figaro.

Andante cantabile.

p

a tempo
rit.
dolce
dolce *pp*

No. 15.

ARIE DES FIGARO

AIR DE FIGARO

aus: Die Hochzeit des Figaro.

de: Les Noces de Figaro.

Moderato.

mf *f*
p *f* *p*
f *dolce* *f*
dolce *p* *p*
f *p* *ff*

LIED DES PAPAGENO

COUPLET DE PAPAGÉNO

aus: Die Zauberflöte.

de: La Flûte enchantée.

Moderato.

Allegretto moderato.

PRIESTERMARSCH

MARCHE RELIGIEUSE

aus: Die Zauberflöte.

de: La Flûte enchantée.

Sostenuto religioso.

No. 18.

DUETT

Duo

aus: Die Entführung aus dem Serail.

de: L'Enlèvement au Sérail.

Allegretto.

STÄNDCHEN AUS DON JUAN. * SÉRÉNADE DE DON JUAN.

Allegretto. *cantabile*

pp *p* *rit.* *pp* *p* *a tempo*

1. 2.

No.20.

MENUETT AUS DON JUAN. * MENUET DE DON JUAN.

Moderato.

mf *p* *mf* *p*