

Violoncelle

Deuxième Quatuor

POUR

Instruments à Cordes

(Mi Mineur)

PAR

CHARLES LEFEBVRE

Op. 124

Partition, Prix net : 8F — 8SD — 8MK
Parties — — 8F — 8SD — 8MK

Paris, O. BOUWENS van der BOIJEN & Cie

ÉDITEURS

6, Square de l'Opéra, 6

DROITS D'EXÉCUTION PUBLIQUE, DE REPRODUCTION ET D'ARRANGEMENTS RÉSERVÉS POUR TOUS PAYS
Y COMPRIS LA SUÈDE, LA NORVÈGE ET LE DANEMARK

COPYRIGHT 1910 BY O. BOUWENS VAN DER BOIJEN & Cie

2^{ME} QUATUOR

à cordes

(EN MI MINEUR)

VIOLONCELLE

CH. LEFEBVRE

I

Andante (♩ = 58)

mf p mf

p cresc.

mf cresc. f

f p

cresc. f marcato

f

mf

Paris, O. BOUVENS VAN DER BOIJEN & C^{ie}
 ÉDITEURS
 6, Square de l'Opéra, 6.

O. B. & C^{ie} 501

All rights of public performance reserved
 Tous droits d'exécution publique.
 de reproduction et d'arrangements réservés pour tous pays,
 y compris la Suède, la Norvège et le Danemark.
 Copyright 1910 by O. BOUVENS VAN DER BOIJEN & C^{ie}

VIOLONCELLE

12

13

Cédez

14 Andante

15 All^o risoluto

16

17

18

19

20

21

II

And^{te} sostenuto (♩ = 84)
sosten. assai

p dolce *simili*

poco

22

poco cresc.

Cédez (très peu) a Tempo

dolce

23

24

mf *dim.* *dolce*

pp *mf*

25

mf *espress.*

26

27

(court)

28 Tempo 1^o

29

30

31 a Tempo, arco

III

Vivace (♩ = 112)

p

pizz. **32** *mf* *p* *arco* *mf*

33 *sf* *sf* *sf* *mf*

p

34 *poco f* *sf sf*

35 *pizz.* *pp*

36 *arco* *pizz.* *p* **1**

arco

37 pizz.

p *f* *mf* *p*

arco

p

38 *mf* *cresc.*

39 *sf* *sf* *f* *f p*

f *p*

1 *ff* *ff* **FIN**

TRIO **40** Même mouvt

p dolce

poco **41** *pp* *cresc.*

poco sf *p* *cresc.*

42

1 *p* *p* **D.C.**

IV

All^o con brio (♩ = 76)

1^{er} Violoncelle

46 Solo

47

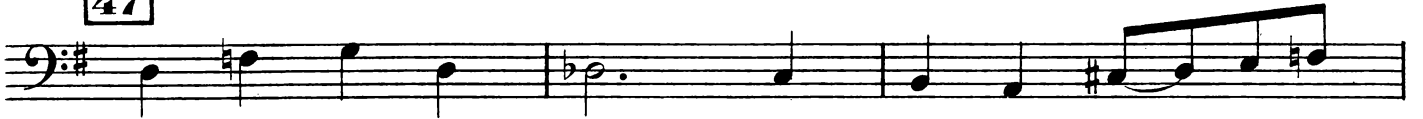

48

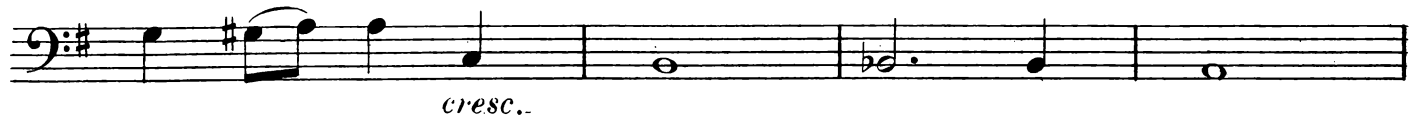

49

50

mf *cresc.* *f*

f

(long) von 3 *f*

52

f *mf* *poco f* *poco f*

53

f *ff*

54

sf *p*

p *cresc.*

55

mf *pizz.* *f*

arco *f*