Introduction

Full Bassoon
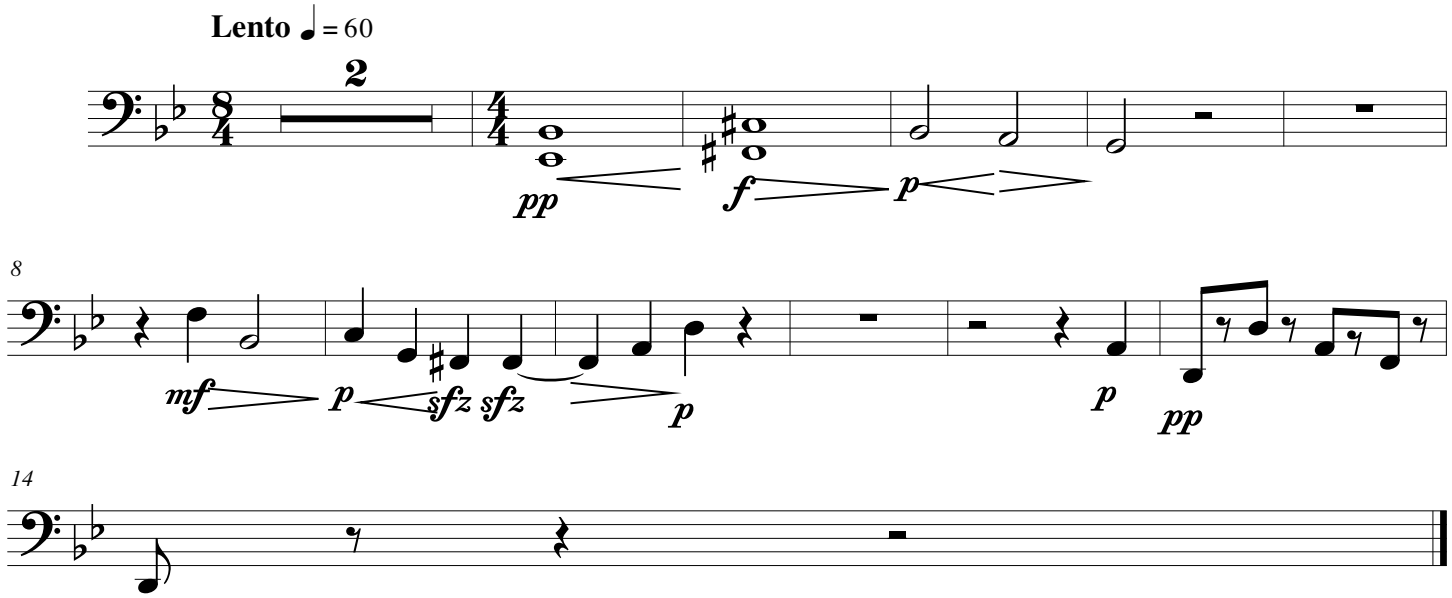
Musique: Samuel Labrecque
Paroles: Pierre-Luc Harvey-Michaud