

UNIFORM EDITION. BY J. CLINTON.

No 8 of

Wessel & Co's Collection of the Original Secret Airs

T R I O
for

THREE FLUTES,

Composed by

G A S P A R D K U M M E R,

Première Flute de la Chapelle de S. M. le Grand Duc de Saxe-Saoyen.

No 1. Dedicated to CAPT. HEMPEL. in G. Op. 24.

2. Dedicated to MONS. CONSTANTIN LÖFFLER. in D. Op. 29.

3. Dedicated to J. W. GABRIELSKY. in E. Minor. Op. 52.

4. Dedicated to MONS. H. FISCHER. in C. Op. 53.

5. Dedicated to CH. KELLER in D. Op. 58.

No 6. Dedicated to F. KUHLAU. in A. Op. 59.

7. Dedicated to A. B. FÜRSTENAU.

in D. Minor. Op. 65.

8. Dedicated to EUG. WALCKIERS. in G. Op. 72.

9. Dedicated to MONS. SCHWARZ. in A. Op. 77.

Edited by

J O H N C L I N T O N.

Ent. Sta. Hall.

Printed by W. & A. G. & Co.

L O N D O N.

WESSEL & CO. Importers of Foreign Music, & Publishers of ALL the Works of
KUH LAU. WALCKIERS. SEDLATZEK. CLINTON. FÜRSTENAU. &c.

18. HANDOVER SQUARE.

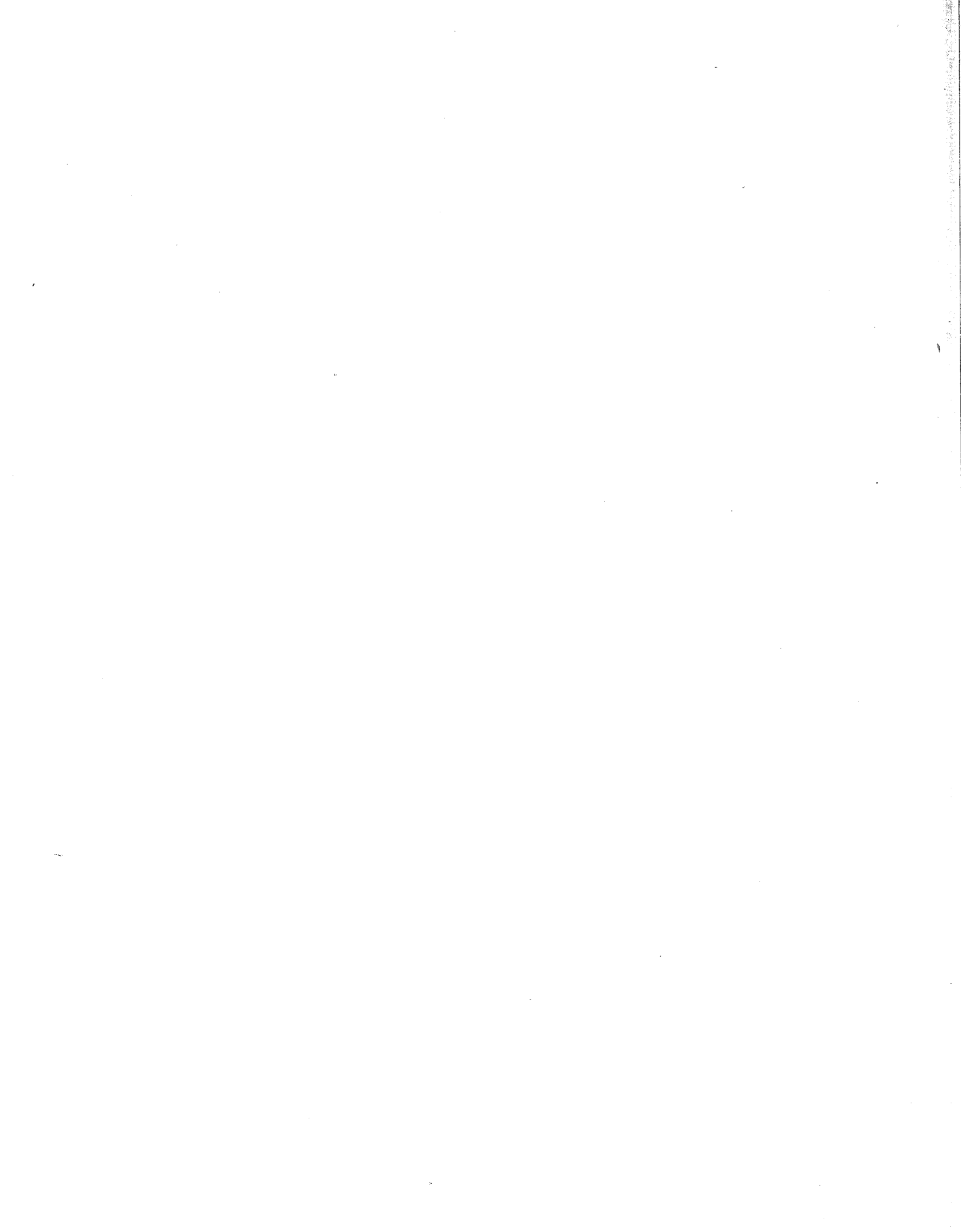

FLAUTO SECONDO.

WESSEL & Co's Collection of G. KUMMER'S TRIOS, Edited by I. CLINTON.

Nº 8. Dedicated to EUGÈNE WALCKIERS. OP: 72.

Allegro
con moto.

f *p* *f* *p* *f* *Gres:* *f* *f* *f* *p* *f* *mf* *p* *f* *1º* *S. 2º* *f* *1*

FLAUTO SECONDO.

p

f

mf

p

p

f

A Tempo.

Poco Rall.

p

f

p

Gres.

f

f

Clef.

1

FLAUTO SECONDO.

Andante
poco Adagio.

poco più Moto.

A Tempo.

III. ALLEGRO SECONDO.

Allegro
Vivace.

FLAUTO SECONDO.

The musical score is written for the second flute part. It begins with a dynamic of *f* and includes several passages of *p* (piano) and *f* (forte). A *mf* (mezzo-forte) section is marked with a first finger (*1*). The score contains several triplet figures and a *Cresc.* (Crescendo) section. The piece concludes with a *Fin.* (Fine) marking.

