

Malmaison

CAPRICE-GAVOTTE

Æ

HENRI KOWALSKI

Op. 16

(N° 6. 2° S)

Price 5[¢]

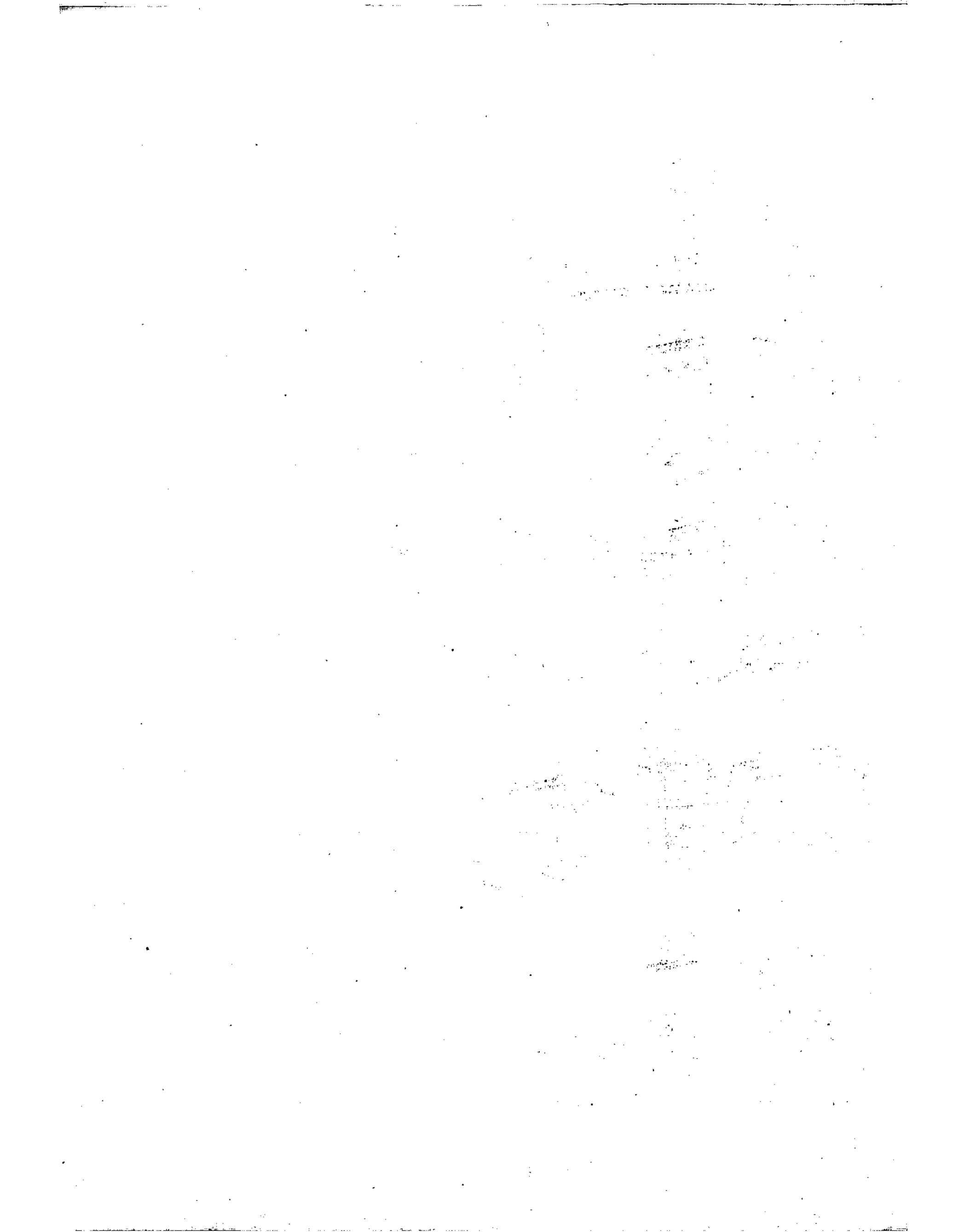

19 ANNÉES EN FORME D'ÉTUDES

EN DEUX SUITES

- 1ère SUITE.
- 1. Le Rouet... à M^{me} La Comtesse de MELLER. 6^f.
 - 2. Chimères... à son ami M^r Henri HENDÉ. 5^f.
 - 3. Feuilles d'Automne... à M^{lle} de CORTEUIL. 5^f.
 - 4. Le Rouis... à M^{me} La Marquise de LONLAY. 5^f.
 - 5. La Fée aux Perles... à M^r CH. POISOT. 6^f.
 - 6. Trianon... à M^{me} LAMING. 5^f.

POUR PIANO

- 2^e SUITE
- 1. Marche Turque... A M^{lle} de BOUFFÉ. 6^f.
 - 2. Les Rapides... A son Elève M^{lle} de CHAUMONT-QUITRY. 7^f, 50.
 - 3. Méditation... A son Elève M^{lle} Marie LICHTLIN. 7^f, 50.
 - 4. Danse des Dryades... A son Elève M^{lle} Ad^{ne} PERIER. 7^f, 50.
 - 5. Idylle... A son Ami Charles CALLOIS. 5^f.
 - 6. La Malmaison... A M^{me} TROCKWOOD. 5^f.

OP. 16.

PAR
HENRI ROWALSKI

Chaque Suite : 7^f net

Les deux réunies : 12^f

Paris, J. HÉLARD Editeur Commissionnaire, 8, rue Laffitte.
Propriété p^r tous pays.

Deposé selon les traités.

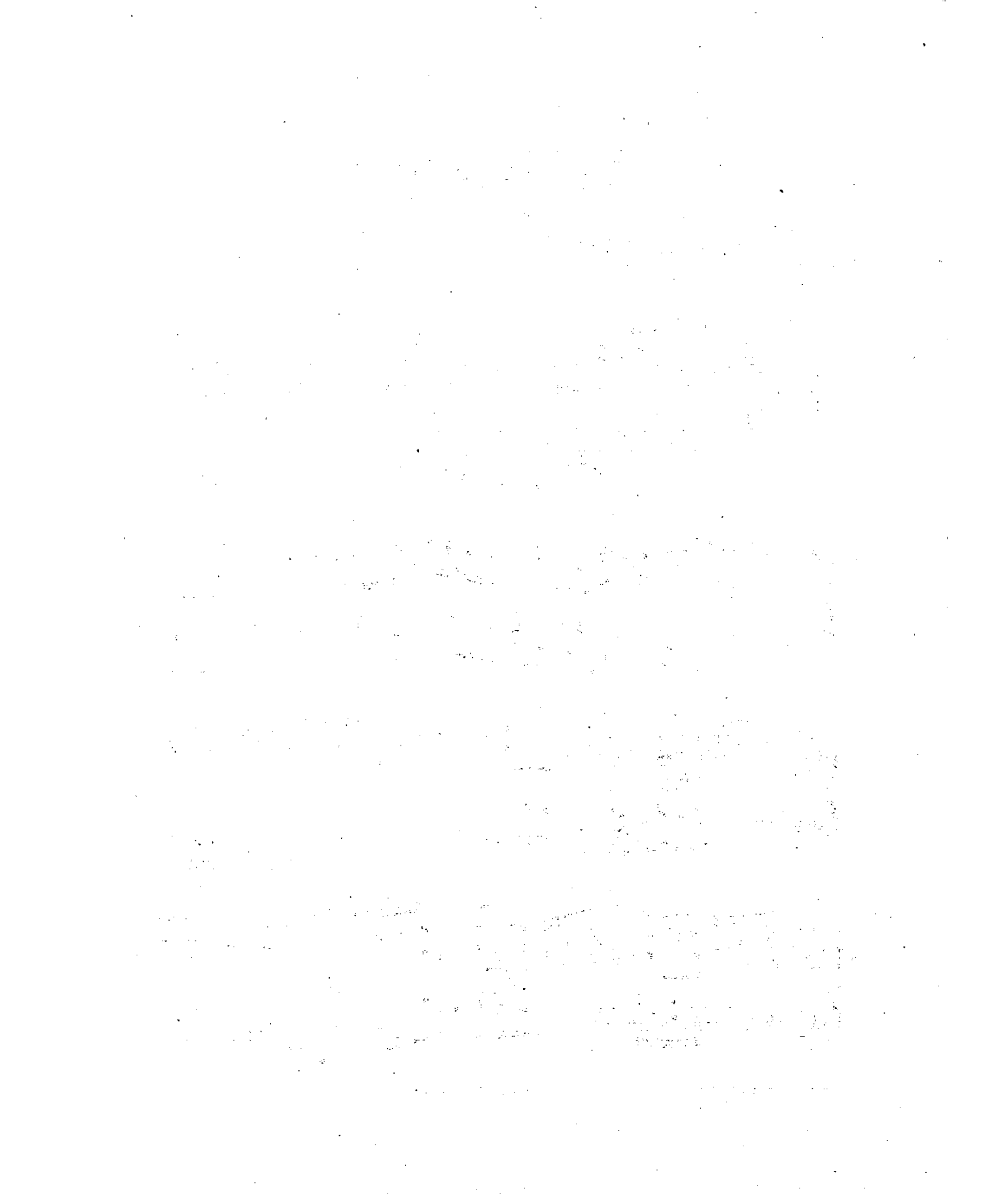

LA MALMAISON

Caprice-Gavotte.

POUR LE PIANO.

HENRI KOWALSKI.

À Madame LOCKWOOD.

Allegretto.

PIANO. *leggiero.*

secco. *legato.* *f* Ped: *

Ped: *

Ped: *

Ped: *

Ped: *

4

