

D E T  
K G L  
  
B I B  
L I O  
T E K

VIOLA

# PAUL VON KLENAU

SYMFONI NR. 9

SYMPHONY NO. 9

KØBENHAVN 2014

DANSK CENTER FOR MUSIKUDGIVELSE

Viola

SYMFONI NR. 9

I

SYMPHONY NO. 9

Allegro (♩ = 100)

Viola

53

57

60

L'istesso tempo. Ruhig anfangen

92

97

101

104

Viola

109 **3** *fg.*  
*f*

118

124 *f*

130 *mf < f* *mf < f* *f*

138 *ff* trb.b.

146 *pp* *pp* **5** *fi.*

159 *p cresc.* *f* *p cresc.*

165 *f* *f*

168 *p* *p*

171 *cresc.*

Viola

174

*assai*

178

nachlassen

pizz.

rit. molto

*p* *p* *p*

183

a tempo

arco

*p* *f* *ff* *p* *f* *ff*

187

*p* *p* *f* *p*

191

*f* *p < f* *p* *f* *f*

195

*f* *f*

199

*p* *p* *p* *p* *p*

205

*p* *p* *p* *f*

209

*p* *f*

212

a tempo

*ff* *ff*

215

rit.

*rit.* *rit.*

Viola

REQUIEM  
Andante (♩ = 64)

II

4

vc.

11

poco rall. a tempo

2

vc.

18

poco rall. a tempo

3

3

31

41

arco

3

vc.

50

2

59

ww., vl. 8va

ww., vl. 8va

vl.

pp

67

Allegro agitato (♩ = 120)

72

75

78

84

Viola

82 *f*

87 *f*

91

94 *p* *f* *p* *f*

97

100 *f* *ff* rit. trem.

106 *pp* meno mosso (♩ = 72) *pp*

116 *pp* *pp*

Allegro (Tempo I)

125 *f* tr. cor.

133 *f* *f* 6

Viola

144 

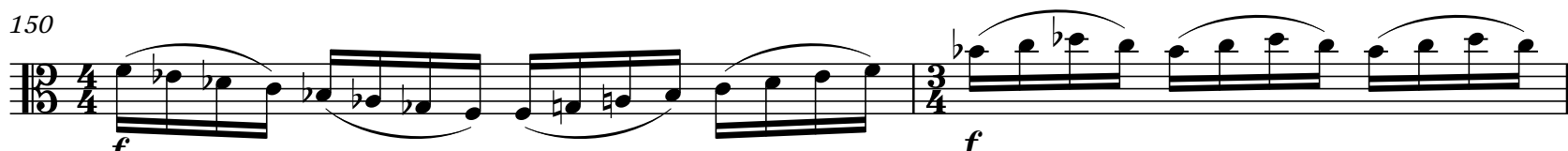
150 

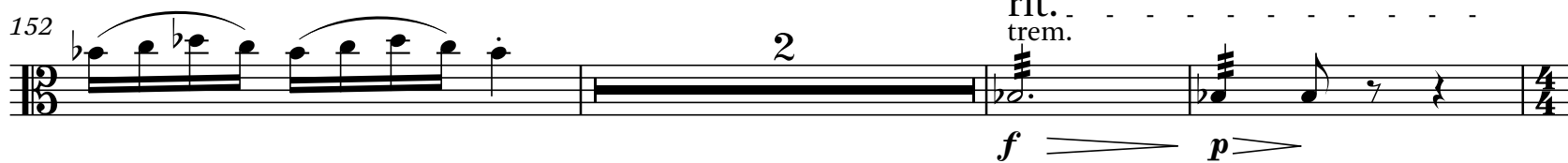
152 

157 **Andante non troppo lento** A. solo

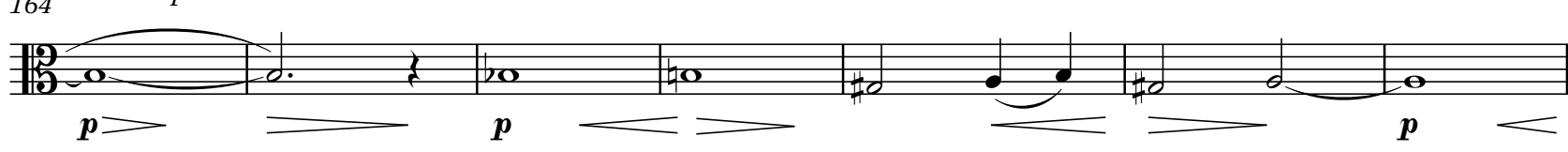

164 

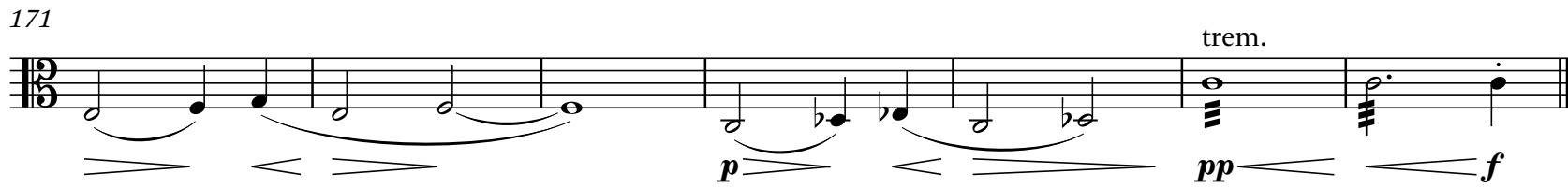
171 

178 **Allegro agitato** (♩ = 120)

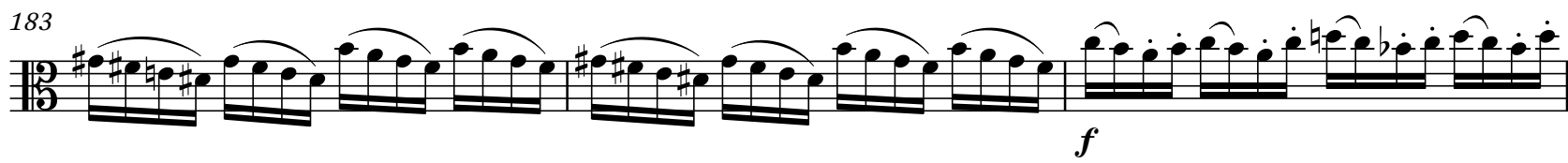

183 

186 

189 

193 

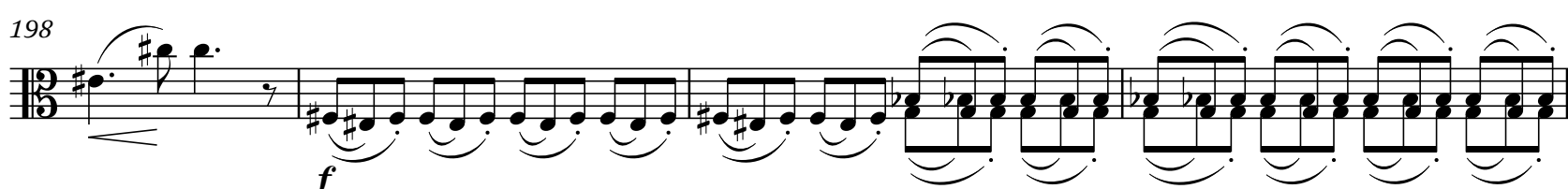
198 

Viola

202

205

*p* ————— *f*                      *p* ————— *f*

208

210

215 rit. trem.                      Tempo I

*ff*                      Re - qui - em ae - ter - nam do - na *p*

222 poco rall. a tempo

232 ww., vl. 8va                      ww., vl. 8va                      vl.

III  
Allegro molto vivace (♩ = 112)

trem.

9

14

Viola

21 con sord.  
spiccato  
*pp* *simile*

24

27

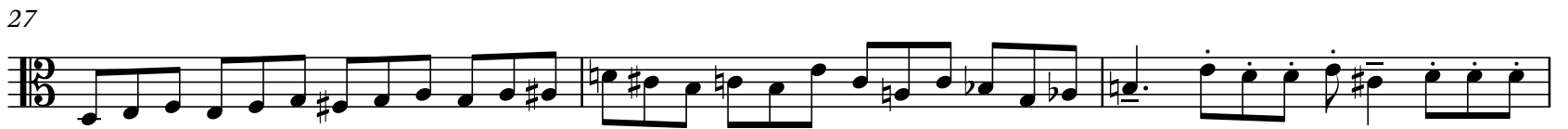

30

33 von hier ab die Sordinen  
pultweise abnehmen  
*sempre pp*

37

40 *tutti senza sord.*  
*pp cresc.*

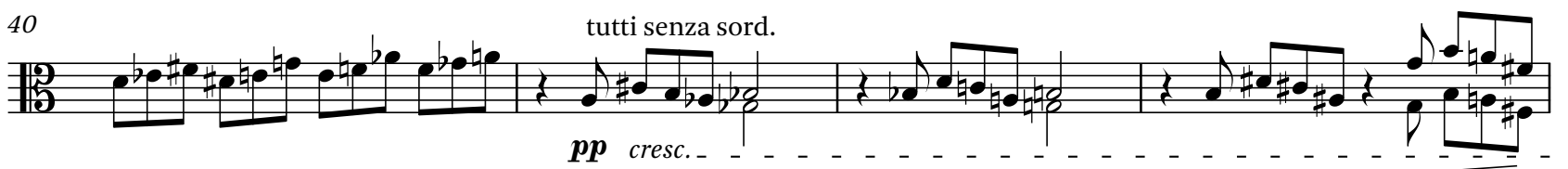

44 *f*

47 *ff*

50 *ff*

Viola

53

56

60

64

71

77

81

86

91

Viola

TRIO  
96 Allegretto alla breve (♩ meno mosso)

96 *p* *mp* *p* 2 2

106 *p* *mp* *p* 2

114 *p* 4 *vi. pizz.* *arco* 2

124 *p* *pizz.*

130 *arco* *p* 2 *p* 2 *p*

141 *mp* *pizz.* *p*

148 Allegro molto vivace (♩ = 112)

148 *arco* *f* *f* *f*

154 *f*

158 *f* *f*

162 *f* *f* 2

Viola

Viola

168 con sord.  
spiccato

pp simile

180 von hier ab die Sordinen pultweise abnehmen

sempre pp

188 tutti senza sord.

pp cresc. f

ff

ff

Viola

201

204

208

214

222

227

232

238

CODA  
Animato

243

251

Viola

IV

Andante

5 T. solo  
ut pa - cis tem - po - ri - bus de - fes - si, *p*

15 T. solo Luftpause  
pa - cem, pa - cem *pp* *f* *p*

22  
*mf*

30 pizz. arco  
*p* *p* *p* *pp subito* *f*

37 Lebhaftes Viertel (Tempo I) (♩ = 112) = (♩ = 56-64)  
*f*

44  
*f*

49 pizz. arco pizz. arco  
*f*

55  
*f* *f*

61  
*f* *f*

69  
*f*

76  
*f*

83 (alla breve)  
*p* *pp* S. solo  
dis - cre -

Viola

89 rit.

pan - ti - a sem - pi - ter - na:

*pp*

98 meno mosso

*p*

106 rit.

*p*

115 Andante espressivo rit. lunga

*pp*

121 Tempo I (♩ = ♩) fl., vl.

*p*

131

*p*

139 poco animato pizz. poco a poco cresc. accelerando

*p*

144 vorwärts mf f

*mf*

149 sehr lebhaft arco mf

*mf*

154

*f*

Viola

sehr lebhaft

162 *ww., coro* *ww.* *pp* *cresc.*

169 *f* *pp* *f* *p*

175 *p*

180 *f* *p* *cresc.*

188 *f* *ff* *f*

196 *f* *f* *p* *f* *rit.*

204 poco meno mosso *p* *pp* *pp*

210 Andante (alla breve) *ob.* *cl.* *rit.* *lunga*

218 Andante tranquillo *p* *2*

230 *p* *p* *6* *6*

239 *p* *6* *6* *p*

Viola

247 poco rall. morendo Prestissimo 7 vl. 8va 3

263 sempre f

270

277

282

292 f

301

307

313 ff

Viola

322 Sehr lebhaft (alla breve)

322 *f*

328 *f*

335 *f* *f* *f*

342

348 *f* *f*

355 *cresc.* - - - - -

362 VI- 6  
vc., cb., coro

-DE  
373 *f* *f* *f* *f* *p*

mit größter Energie und Leidenschaft

379 *f*

386

391 *ff* G.P.

Viola

396

*pp* *cresc.* *f* *p* *f*

404

*p* *p*

409

*f* *p* *cresc.*

415

*mf* *p*

424

*f* *f* *p* *f* *rit.*

432 Adagio (♩ = ♩)

*p* *pp*

438 a tempo

*ff*

442 kurz 9

*kurz* 9

Viola

65 *f* *f* *f*

72 *f* *f* *f*

82 *pp* *mf* *mf* *pp*

87 *mf* *pp*

92 *pp* *mf* *cresc.* *f*

98 *f* *p* *cresc.*

106 *f* *p* *cresc.* *f* *dim.* *mf* *cresc.*

114 *f*

118 *f* *f*

123 *pp* *mf* *mf*

127 *pp* *mf*

131 *pp* *pp*

135 *mf* *cresc.*

Viola

141 *f* 3 3 *f* 3 *f*

146 3 *f* 3

153 pizz. arco *p* *pp* pizz.

poco meno mosso

161 pizz. *p* *p*

169 *p* *p* *pp*

177 4 cl. picc. 8va *p* *p*

187 *p* 2

Tempo I

195 con sord. arco *pp* 3 3 *pp* 3

200 3 *pp* 4 *p*

211 *p* 3 3 3 *p*

219 *pp* poco cresc. *mp*

Viola

228 228 *p* *mp* *p* *mp* *dim.* 2

235 235 *p* *pp*

238 238 *pp*

241 241

244 244 *cresc.* *p* *cresc.*

250 250 *f* *subito p*

253 253 *f* 3 3

258 258 *f* *f*

268 268 *p* *f* *f* 3 3

273 273 *f* 3 3

277 277 *f*

Viola

VI

Adagio (♩ = 40)

Measures 1-24. Dynamics: *p*, *pp*, *mp*, *f*, *dim.*, *cresc.*

Andante (♩ = 60)

Measures 25-52. Dynamics: *pp*, *p*, *mf*, *f*, *p*, *cresc.*, *poco rall.*, *a tempo*

Viola

53 *molto rit.*

58 *Tempo I*  
*pizz.*

65

73

77 *pizz.*

84

92

97

105

112 *molto rit.*

Viola

MISERICORDIA

VII

Sehr leidenschaftlich bewegt

VIII

Ruhige Viertel

lunga

Viola

38 Allegro (♩ = 128)

pizz. arco p p < mf mf

45 arco f mf p < mf > f <

51 (a tre battute) f (a quattro battute) p

58 p cresc. f p

64 mf f

71 f f f f

77 f f f

82 < 2

88 pp pp

L'istesso tempo ma con espressione tranquillo  
96 (in halbe Schläge übergehen. Ganz allmählich etwas belebter werden)

p

105 2 fl. vl. p 5

Viola

118 *p* 5 *p* *p*

130

135

140 5 vl. 6

158 vl. 2 vc., cb. *pp* con sord. lunga

Molto agitato (alla breve), sempre *f* (♩ = 72)

166 tr., str. *f* senza sord.

171

176 *f*

182 *f* *ff* (heraus) *ff*

188 (heraus) *ff*

195 (heraus) *f*

201 *f* *f* 2

Viola

208 *f* 3 3 3 3 3 3 2 *f* 3 3 3 3 3 3

214 *f* **Agitato** (♩ = ♩) (♩ = 72)

219 *f* *f*

225 *f* *f*

230 4 *ff* *f*

239

243 *ff*

246 (♩ = ♩) *p* *timp.*

253

262 *f* **a tempo**

267 *f*

273 *f* *f* 4

Viola

282

286

290 Ruhige Viertel (♩ = ♩)

297

302 Arpeggio so lange die Fermate gehalten wird

Sehr lebhaft (♩ = 136)

308

316

324

Viola

334

mf *cresc.* *f* *f*

341

trem. *f* ob., coro

350

Subito più mosso (Presto). Ganze Takte

*f*

359

lunga

367

Andante (langsame  $\text{♩} = 56$ )

*pp* *pp*

375

*pp* *p* pizz.

383

arco *f*

391

*f*

397

pizz. *mf* arco *p*

404

pizz. arco pizz. arco pizz. arco  
*p* *pp* *p* *pp* *p*

409

pizz. arco *p* 4 2

Viola

L'istesso tempo

419

fl. 8va  
timp., vc., cb. 8va bassa  
*p*

423

4  
G.P.

430 Molto agitato (alla breve) (♩ = 72)

fl., coro, vl.  
*f* *f*

436

*f*

442

*f*

448

*f*

454

*f*

461

*f* *f*

467

*f*

472

*f*

Viola

477

482

487

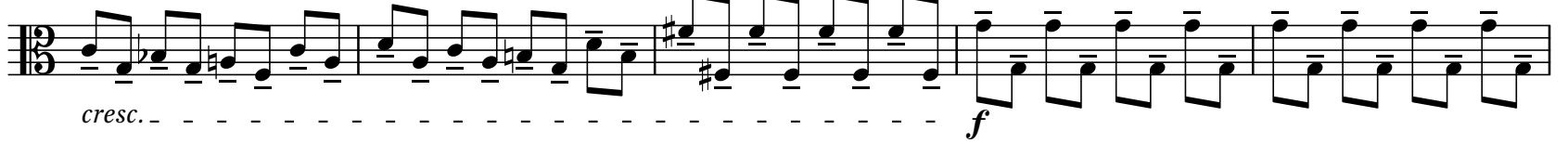

492

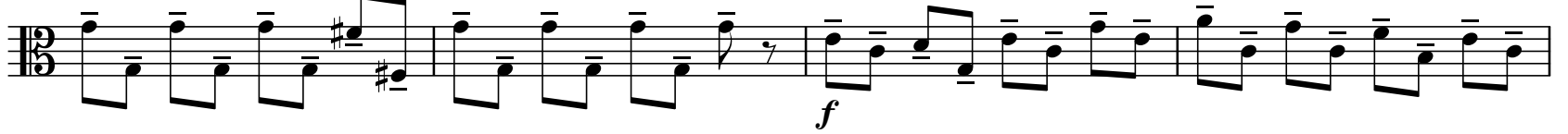

496

500

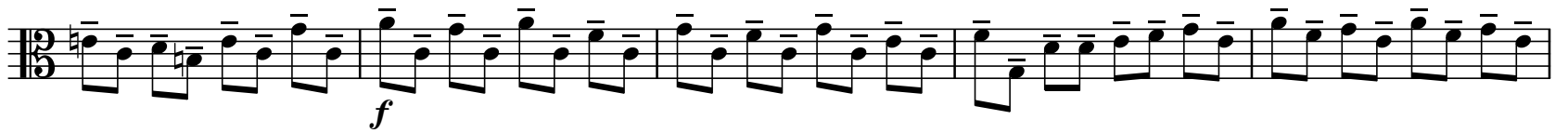

505

514 Prestissimo

518

522

526

**Cover design** Willerup &

**DCM** 019.28

**Distribution** Dansk Center for Musikudgivelse (DCM), København

**Sponsored by** Toyota-Fonden  
Knud og Dagny Gad Andresens Fond

© 2014 Danish Centre for Music Publication,  
The Royal Library, Copenhagen