

Capeller 462  
K17

*All.<sup>o</sup> mod<sup>to</sup>*

# Viola

388105  
Copy 1

# 27

1 Viola  
71

*Adagio*

27 Polonaise Viola

*Rondo*

Viola

27

*sp* *sp* *sp* *sp* *sp*

*sp* *sp* *sp*

*sp* *sp*

*f*

*pp*

*Minore*

*mezza voce*

*pp*

*f*

*f*

*f*

*Maggiore*

*f*

*p*

*p*

*p* *f*

## Viola

Quartetto  
*2<sup>da</sup>*

*Allegro*

Viola

27

4

*Adagio*

*Minore*

*Maggiore*

*Cantabile*

*Maggiore*

*Allegretto*  
*ma non troppo*

Viola

27

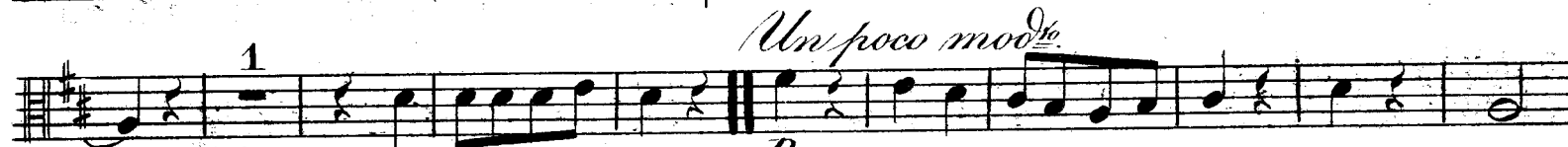
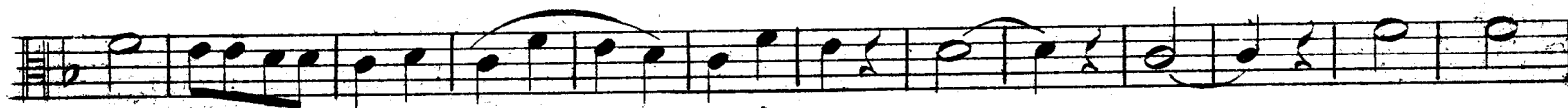

Quartetto

Allegro

- Staff 1: *sf* (sforzando), *pp* (pianissimo)
- Staff 2: *sf* (sforzando), *p* (piano)
- Staff 3: *f* (forte), *p* (piano), *f* (forte)
- Staff 4: *p* (piano)
- Staff 5: *pp* (pianissimo)
- Staff 6: *cres* (crescendo)
- Staff 7: *sf* (sforzando), *p* (piano), *pp* (pianissimo), *ppp* (pianississimo)
- Staff 8: *sf* (sforzando), *p* (piano)
- Staff 9: *pp* (pianissimo)
- Staff 10: *sf* (sforzando), *sf* (sforzando)
- Staff 11: *p* (piano), *pp* (pianissimo)
- Staff 12: *sf* (sforzando), *pp* (pianissimo)
- Staff 13: *pp* (pianissimo)

Viola

27

pp  
sf  
p

*Adagio cantabile*

sf  
p  
pp

Viola

Allegretto

Rondo

*sotto voce*

*p*

*pizz*

*arco*

*p* *sf* *cres* *sf* *p*

*sf* *mf* *p* *p* *mf*

*Minore*

*mf* *p*

*cres* *p* *cres* *p*

*Maggiore*

*sf* *pp* *cres sf* *p*

*pp*

*sf* *p* *sf*

Capeller  
Quartetto 4.

Allegro

Viola

26

*Adagio*

Viola

All.<sup>o</sup> mod.<sup>to</sup>

All.<sup>o</sup> moder.<sup>o</sup>

Quartetto 5.

Maggiore

sp sf

Adagio.

f p f p

Rondo

pizz arco 1

Viola

26

All.<sup>o</sup> mod.<sup>to</sup>

Quartetto 6

V.S.

*Maggiore*

*Romanze*

*Rondo*

Eleventh musical staff.
