

# Violin-Concert

( G - dur )

dem Andenken an Frau Gisela Grimm,  
geb. von Arnim

gewidmet  
von

## JOSEPH JOACHIM.

Partitur Pr. M. 15,00.

Orchesterstimmen Pr. M. 20,00.

DOUBLETEN à M. 1,50.

Für Violine und Pianoforte Pr. M. 10,00.

Principalstimme allein Pr. M. 3,50.

Eigenthum der Verleger für alle Länder.  
Aufführungsrecht vorbehalten

**ED. BOTE & G. BOCK, BERLIN.**

Hofmusikalienhändler

Sr. M. des Kaisers u. Königs u. Sr. K. H. des Prinzen Albrecht v. Preußen.

Lith. Anst. v. C. G. Röder, Leipzig.

# Violin - Concert.

(G-dur)

Violino principale.

Jos. Joachim.

Allegro non troppo.

Tutti

Violino principale.

2 *restez*

3 1 2

*con fuoco*  
*cresc.*

*f* *ff*

*tr* *p*

2da e 3za corda - *dolce*

2da e 3za corda -

2da e 3za corda - *tr*

*mf espressivo*

*f* *f* *f*

D *f* *f*

Violino principale.

Violino principale.

Violino principale.

*str* Tutti 2 K 5 *ff*

Solo *f* Tutti.

Solo *f* *espress.*

*tr* *p*

*dolce*

1 2 1 3 1 2 2

1 1 2 2 *tr* *mf*

*tr* *f* 1 2

Tutti

5 4 5 6

Violino principale.

Violino principale. *sempre tranquillamente*

**Andante.**

4ta corda - 3

4ta corda

4ta corda

*f* risoluto

**ff**

2da e 3za corda

3za e 4ta corda

**Tutti**

Violino principale.

Solo  
3<sup>za</sup> corda

*f* dolce

2<sup>da</sup> corda

Tutti

Solo  
*p* *cresc.*

*f*

**P** Tutti Solo  
4<sup>ta</sup> corda  
*mf*

4<sup>ta</sup> corda

4<sup>ta</sup> corda

4<sup>ta</sup> corda  
*poco a poco accelerando* *cresc.* *sf*

Violino principale.

4<sup>ta</sup> corda - *a tempo*  
*cresc.* *sf* *risoluto*

4<sup>ta</sup> c. *Q* Tutti *animato*

Solo *mf espressivo* *dim.*

*p*

*f* *sf* *p* sul G.

*molto espress.*

*cresc.* *4* *4*

*dimin.* **R**

*3*

*3* *6* *dimin.* *pp*

# Violino principale.

Allegro giocoso ed energico, ma non troppo vivace.

**Tutti**

**Solo**

*f*

8

tr 3

*brillante*

1 3 1 3 1 3 2 4 1 3 4 0

1 3 1 3 1 3 4 0

Violino principale.

*Solo*  
*f sf dim. p espress.*  
*lusingando*  
*leggeramente*  
*cresc.*  
*marcato*  
*ff*  
*Tutti 1 Solo 1 Tutti 1*  
*Solo*  
*f sf sf*  
*con fuoco tr tr*  
*Solo*  
*f sf sf*  
*f sf sf*

Violino principale.

Un pochettino meno allegro.

Tempo I.

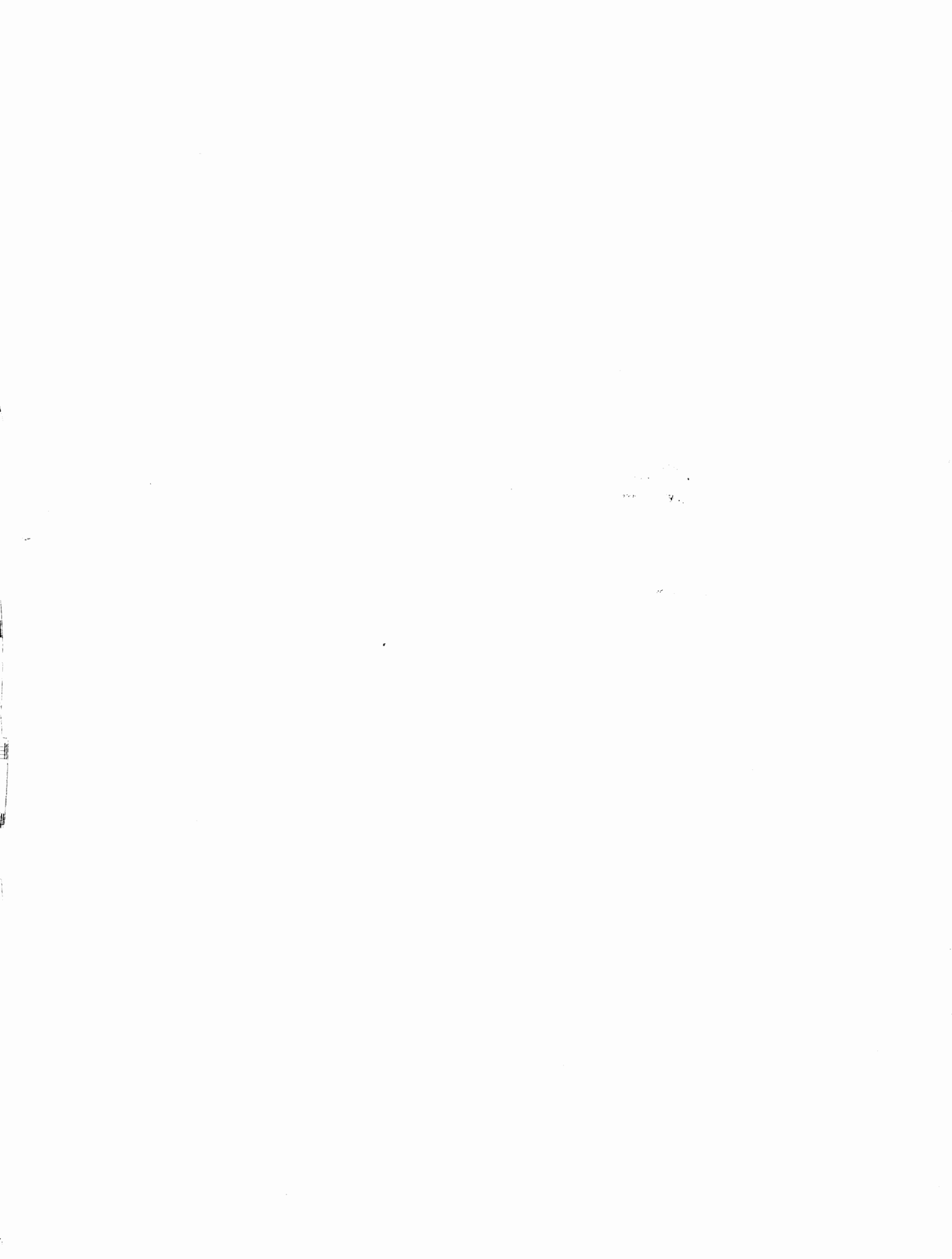

Akos Laszlo, Op. 5. Ungarische Weisen. M. 2. 50.

Allegro risoluto.

Sheet music for Akos Laszlo, Op. 5. Ungarische Weisen. M. 2. 50. Includes vocal line (V.) and keyboard accompaniment (K.).

Wilhelm Dölb, Op. 12 No 1. Cabaletta. M. 2. ...

Allegretto ben moderato.

Sheet music for Wilhelm Dölb, Op. 12 No 1. Cabaletta. M. 2. ... Includes vocal line (V.) and keyboard accompaniment (K.).

Wilhelm Dölb, Op. 12 No 3. Barentanz. M. 2. ...

Allegro.

Sheet music for Wilhelm Dölb, Op. 12 No 3. Barentanz. M. 2. ... Includes vocal line (V.) and keyboard accompaniment (K.).

Joan Manén, Op. 29. Rêve. M. 2. ...

Andantino.

Sheet music for Joan Manén, Op. 29. Rêve. M. 2. ... Includes vocal line (V.) and keyboard accompaniment (K.).

Emile Sauret, Op. 66 No 3. Valse mignonne. M. 2. 50.

Tempo di Valse.

Sheet music for Emile Sauret, Op. 66 No 3. Valse mignonne. M. 2. 50. Includes vocal line (V.) and keyboard accompaniment (K.).

Hans Koessler, Deutsche Tanzweisen. M. 4. ...

Lebhaft.

Sheet music for Hans Koessler, Deutsche Tanzweisen. M. 4. ... Includes vocal line (V.) and keyboard accompaniment (K.).

Oscar Straus, Op. 47. Perpetuum mobile. M. 1. 50.

Vivace.

Sheet music for Oscar Straus, Op. 47. Perpetuum mobile. M. 1. 50. Includes vocal line (V.) and keyboard accompaniment (K.).

Bernhard Dessau, Op. 21. Gavotte. M. 1. 50.

Allegro non troppo.

Sheet music for Bernhard Dessau, Op. 21. Gavotte. M. 1. 50. Includes vocal line (V.) and keyboard accompaniment (K.).

Wassili Vinogradoff, Berceuse Russe. M. 1. 50.

Allegro.

Sheet music for Wassili Vinogradoff, Berceuse Russe. M. 1. 50. Includes vocal line (V.) and keyboard accompaniment (K.).

Emil Kreuz, Op. 46. Germanische Tänze. M. 3. ...

Allegro non troppo, con energia.

Sheet music for Emil Kreuz, Op. 46. Germanische Tänze. M. 3. ... Includes vocal line (V.) and keyboard accompaniment (K.).

Emil Młynarsky, Op. 7. Second Mazur. M. 2. 50.

Tempo di Mazur. Un poco meno mosso.

Sheet music for Emil Młynarsky, Op. 7. Second Mazur. M. 2. 50. Includes vocal line (V.) and keyboard accompaniment (K.).