

112949

METHODE JAQUES-DALCROZE

2^e partie

COURS D'IMPROVISATION

Mélodies à harmoniser

NT
22
J3600

Jobin & Co, Paris, Lausanne.

J. & Co 1527.

Tous droits réservés
toute copie formellement interdite.

COURS D'IMPROVISATION
METHODE JAQUES-DALCROZE

Mélo-
dies à harmoniser

I - V ($\frac{7}{V}$)

*Un certain nombre de mélo-
dies majeures peuvent être
rendues mineures, au maître
de les signaler aux élèves.*

1
2
3
4
5
6
7

8

9

10

11

12

13

(♩ = ♪)

14

15

16

17

18

19

IV

1

2

3

4

5

6

12

13

14

15

16

17

18

19

Le VI

1

9

10

11

12

13

14

15

16

17

Le II

*Parfois relié au V avec
double appoggiature supé-
rieure de la 3^e et de la
quinte - I₂ -*

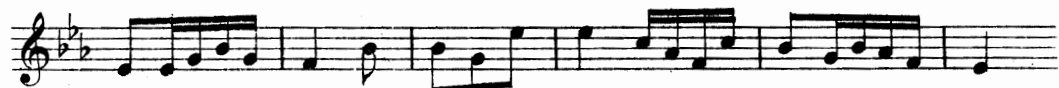

6

7

8

9

10

11

12

13

14

15

16

Cadence italienne (avec IV-I₂ ou VI-I₂)

11

12

13

14

Les rapports du II et du VI

1

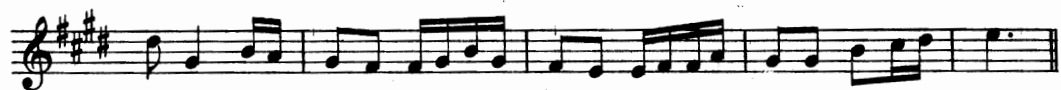

Le III

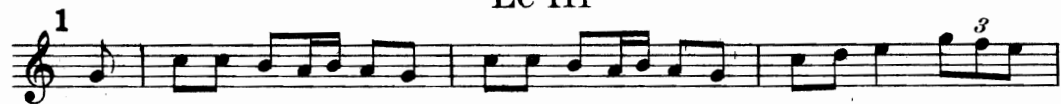

2

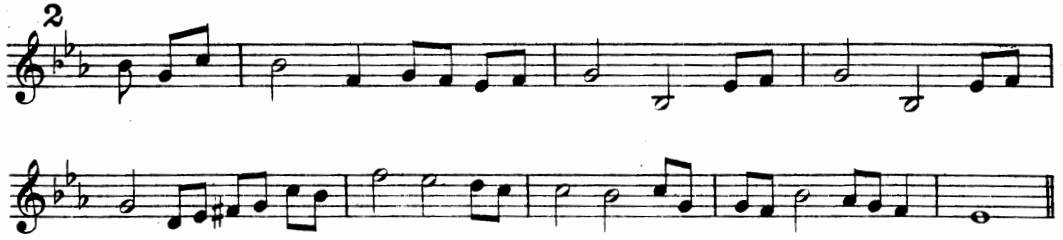

3

4

5

6

I-V₂-I₁ (II-VI₂-II₁ etc. et VI₁-III₂-VI) V₁-II₂-V etc.
(3 degrés conjoints)

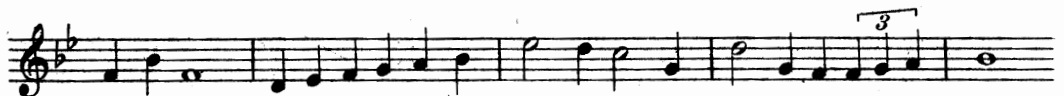

6

7

8

9

10

11

12

Tous les accords principaux et secondaires
(sauf le VII)

1

2

3

4

5

6

7

8

9

10

Exercise 10 consists of two staves of music in the key of D major (two sharps). The first staff begins with a treble clef and a common time signature. The melody starts with a quarter rest, followed by eighth and sixteenth notes. The second staff continues the melody with similar rhythmic patterns, ending with a whole note chord.

11

Exercise 11 consists of two staves of music in the key of D major. The first staff features a treble clef and a common time signature. It includes triplet markings (indicated by a '3' above the notes) over eighth notes. The second staff continues the piece with more triplet figures and eighth-note patterns.

12

Exercise 12 consists of two staves of music in the key of B minor (two flats). The first staff begins with a treble clef and a common time signature. The melody is characterized by dotted rhythms and eighth-note patterns. The second staff continues the exercise with similar rhythmic motifs.

Les premiers renversements

1

Exercise 1 consists of four staves of music in the key of D major. The first two staves show the initial melody and accompaniment. The third staff is marked with a '2' and shows a first inversion of the chord. The fourth staff shows a second inversion of the chord, illustrating the concept of 'renversements' (inversions).

3

4

5

6

7

8

9

10

11

12

112949