

3 Morceaux

pour

Violon

avec

accompagnement de piano

N1 SÉRÉNADE 60 cop.

N2 DEVANT SON IMAGE.... 50 .

N3 Leя. FOLLETTA 40 .

PAR

A. Danchinoff

op. 15

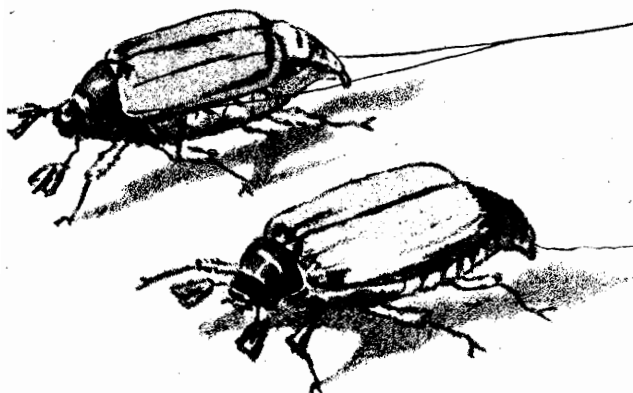

Propriété de l'éditeur pour tous Pays.

MOSCOU

chez A. SEYWANG

au Pont des Marechaux Maison fr. Dschamgaroff.

ODESSA KIEFF

chez A. Gustavson chez L. Idzikowski.

Berlin. Breitkopf & Härtel, Leipzig. Londres.

Bruxelles. New-York.

Lith. W. Grosse Moskou rue Grande Spasski prop. Maison.

à E. Gounst.
LA FOLLETTA.

A. Janchinoff, Op.15. N° 3.

Presto.

VIOLON.

Presto.

PIANO.

COMPOSITIONS

pour le Violon et Violoncello

AVEC ACCOMPAGNEMENT DE PIANO.

	K.	R.
N ^o 1. SINGELÉE, J. B. op. 56. Fantaisie pastorales	70	60
„ 3. SINGELÉE, J. B. op. 107. La Traviata.	70	50
„ 5. GODARD, B. op. 35. Canzonetta, tirée du Concerto romantique.		40
„ 7. GRIEG, E. op. 8. Sonate.	1-20	60
„ 9. JANCHINOFF, A. op. 14. Hongroise.	75	60
„ 11. SINGELÉE, J. B. op. 31. Les Huguenots.	85	60
„ 13. „ „ op. 127. Aida.	60	75
„ 15. BRUCH, M. op. 47. Kol nidrei.	40	45
„ 17. GRIEG, E. op. 13. Sonate.		45
„ 19. SINGELÉE, J. B. op. 69. Le Barbier de Séville.	70	85
„ 21. SINGELÉE, J. B. op. 114. Mignon.	60	75
„ 23. SINGELÉE, J. B. op. 29. Le Prophète.	85	85
„ 25. SINGELÉE, J. B. op. 30. La fille du régiment.	85	85
„ 27. SINGELÉE, J. B. op. 72. Le pardon de Ploërmel.	1-05	60
„ 29. SINGELÉE, J. B. op. 112. Roméo et Juliette.	70	75
„ 31. JANCHINOFF, A. op. 16. Etude.	80	40
„ 33. AMBROSIO, A. d' op. 26. Madrigal.	80	40
N ^o 2. SINGELÉE, J. B. op. 94. H. Trovatore.		60
„ * 4. EMANUEL, N. B. op. 6. Romance.		50
„ 6. SELLENICK, D'AD. Marche Indienne.		40
„ 8. JANCHINOF, A. op. 12. Mazourka.		60
„ 10. SINGELÉE, J. B. op. 13. Fantaisie sur des motifs du Pirate.		45
„ 12. SINGELÉE, J. B. op. 123. Lohengrin.		60
„ 14. „ „ op. 131. Tannhäuser.		75
„ 16. BRUCH, M. op. 47. Kol nidrei. Violoncelle		45
„ 18. GRIEG, E. op. 45. Sonate.		
„ 20. SINGELÉE, J. B. op. 110. L'Africaine.		85
„ 22. SINGELÉE, J. B. op. 117. Guillaume Tell.		75
„ 24. SINGELÉE, J. B. op. 14. Lucie de Lammermoor.		75
„ 26. SINGELÉE, J. B. op. 71. La muette de Portici.		85
„ 28. SINGELÉE, J. B. op. 98. Fantaisie élégante.		60
„ 30. SINGELÉE, J. B. op. 138. La Juive.		75
„ 32. GODARD, A. Berceuse.		40
„ 34. DYKE, S. Sérénade.		40

* Propriété de l'Éditeur.

MOSCOU

chez A. SEYWANG

au Pont des Marechaux Maison fr. Dschamgaroff.

ODESSA KIEFF.

chez A. Gustavson. chez L. Idzikowski.

Propriété de la société sous la raison sociale „A. Johansen S. Petersburg

11th W. Grosse, Moscou, rue Grando Spasski prop. Maison