

Guitarra 2

MONTARAZ GATO CRIOLLO

AURAS ARGENTINAS N° 15

TRANSCRIPCIÓN: LUIS ALVAREZ

IPARRAGUIRRE

(1879-1925)

♩ = 130

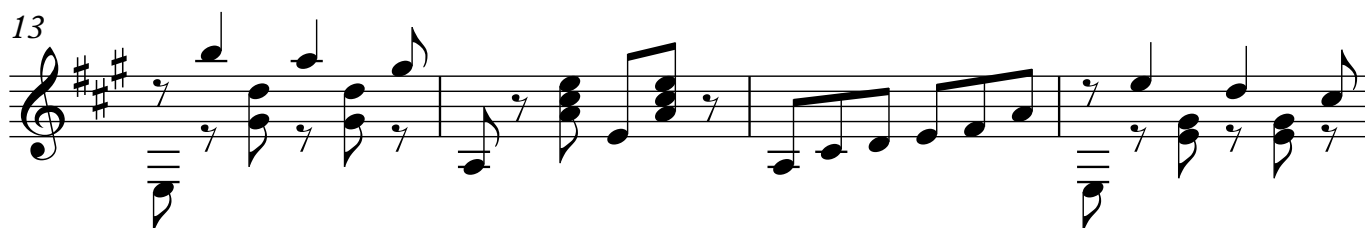
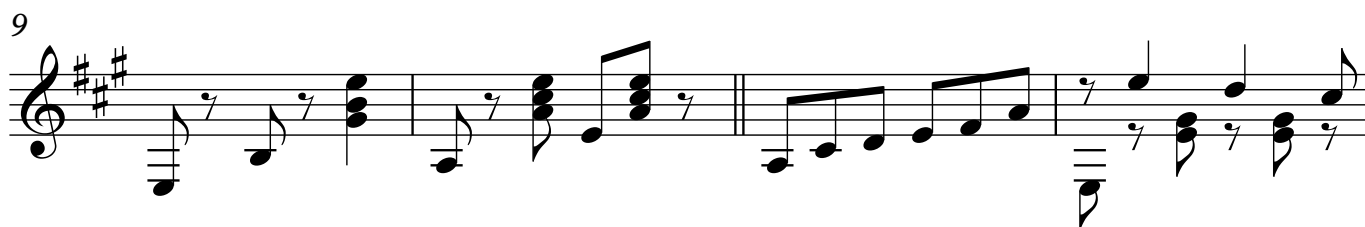

2
17

Guitarra 2

21

25

29

33

37

41

Guitarra 2

45

49

53

57

61

64

67
