

A. J. GUY ROPARTZ

2^e QUATUOR pour 2 Violons

Alto et Violoncelle par 

Vincent d'Indy (op. 45) 

Partition Prix net : 8^f

Parties séparées Prix net : 10^f

Transcription à 4 mains

par A. Benfeld . . . Prix net : 8^f

**A. DURAND & FILS, Editeurs,
Paris, 4, Place de la Madeleine.**

Déposé selon les traités internationaux.

Propriété pour tous pays.

Tous droits d'exécution, de traduction,
de reproduction et d'arrangements réservés.

U.S.A. Copyright by A. Durand & Fils 1908.

Imp. Delanchy, Paris

2^{ème} QUATUOR

VINCENT D'INDY
Op. 45 (1897)

Violoncelle

NOTE POUR L'EXÉCUTION:

Le signe \square n'indique pas un point d'orgue, mais une légère prolongation de la note qu'il surmonte, sans altération du reste de la mesure.

Les guillemets " " distinguent les passages que l'instrumentiste doit faire ressortir.

I

Lentement ($\text{♩} = 60$)

f \square \wedge *p* un peu retenu

f \square \wedge *p* un peu retenu

p // au mouvt " *f* *mf* *p*

un peu retenu - - // \square au mouvt " *p*

poco più f " "

poco sfz *cresc.* *poco sfz* *cresc.* 1^{er} *von* *v*elle

f *f* *f* 2

Violoncelle

Animé (♩ = 126)

1^{er} Violon

Velle

largement - - - // Plus animé

Violoncelle

5 *f*

un peu retenu // 6 moins animé (1^{er} mouvt) *f* *dimin.*

pp *cresc.* *cre*

- scen - do *f* et soutenu *“* toujours soutenu et

7 *expressif* *p* *dim.* *pp*

cresc. *mf* 8 *più f* *dim.*

un peu retenu // au mouvt *p* *mf* *p* *p*

9 Très calme 2 1 2 3 4 5 6 *pp*

più f

10 *p* *p* 1

Violoncelle

1^{re} von

3-----

più f *dimin.* *pp*

“ yelle ”

11

3

3

3

poco a poco cresc. molto ff

largement Au mouvt

sfz *dimin.* *pp* *simile*

1 2 3 4

5 6 7 8 9 10 11 12

12

13 14 15 16 17

poco a poco cre - scen - do *f et expressif*

13

“ // Plus animé ”

dimin. *p* *p*

1

1

p *più f* *dimin.*

14

p

cre - scen - do *molto f*

15

sfz *p* *pp*

1

p *cre - scen - do*

Violoncelle

fp *mf*

16 *f* *sfz*

p *f* *p* *f* *p*

un peu retenu // **17** moins animé (1^{er} mouvt)

cresc.

dim. *p* **2** *Alto* *vclle* *mf dim.*

18 *p* *mf très soutenu* *dim. p* *cresc.*

mf *cresc.* *cre - scen - do* *f*

19 *cresc.* *f* *bien marqué*

dim. *p* *più p* **20**

1 1^{er} von *calme* *vclle* **1** **2** **3** *ppp*

vclle *p* *sfz* *dim.* *pp* **1** **2** *mp*

en élargissant jusqu'à la fin

più p *mais bien soutenu* *dim.* **1** **2** *pizz.* *arco* *pp* *ppp*

Violoncelle

II

Très animé (♩ = 160)

pizz. *f* arco *sfz*
 pizz. *ff* arco *sfz*
 1 pizz. *mf* arco *sfz*
 pizz. *ff* arco *sfz*
 2 *sfz sfz*
 1^{re} Violon *sfz sfz dimin. p*
poco cresc.

Violoncelle

Violoncelle musical score for measures 3 through 6. The score is written in bass clef with a key signature of one sharp (F#) and a 4/4 time signature. It consists of two staves: a lower staff for the cello and an upper staff for the double bass. Measure 3 is marked with a box containing the number '3' and the dynamic *p* *più f*. Measure 4 is marked with a box containing the number '4' and the dynamic *mf*, with the instruction *expressif* at the end of the measure. Measure 5 is marked with a box containing the number '5' and the dynamic *f*, with the instruction *dim.* at the end of the measure. Measure 6 is marked with a box containing the number '6' and the dynamic *p*, with the instruction *marqué*. The score includes various musical notations such as slurs, accents, and dynamic markings. The piece concludes with a *sfz* marking.

Violoncelle

7 *cresc.*

p

f *f*

sfz

8 *sfz sfz sfz* *dimin.*

pp *mf*

9 *p p mf*

dimin. *p*

cresc. *mf*

10 *pù. f*

poco. f *cresc.* *pù. f*

Violoncelle

piu f **11** cre - scen - do

sfz f

f sempre

dim. p **12** retenu - - - Moins vite et en

retenant toujours

// au 1^{er} Mouvt

cresc. sfz pp 3^e Corde

ff

sfz

mf cresc. **13**

sfz ff

sfz sfz ff ff

Violoncelle

III

Très lent (♩ = 52)

p *poco*

cresc. *sfz* *sfz* *dim.* *p*

poco *pp*

mf bien soutenu *cre - scen - do*

f *sfz* *sfz* *p*

dimin. *pp* *p marqué* *più p*

// Plus animé (♩ = 66)

pp

retenu 1 4 au Mouvt

cresc. *pp*

cre - scen - do *poco* *sfz* *p*

Violoncelle

cresc. *f*

5 “ *p* *p* *mf* *sfz* 1

6 *f* *sfz*

7 “ *f* *mf* bien marqué ”

p *en* *expressif*

animant *cre - scen - do* *molto* ”

8 //au mouvt *f*

sfz *sfz* *sfz* *sfz* 3

toujours soutenu 9 1 *bien chanté* *poco f*

en *accélérant* *retenu* 3 3 *f*

Violoncelle

10

Mouvt initial (♩=52)

sfz > sfz > sf/z < sf/z >

II Plus animé (♩=66)

dim. > 3 > 3 > più p > pp

poco più f > < sfz > > diminu.

en animant

retenu **12** au mouvt

p > f > pp

3 > cre - scen - do < f > sempre cresc. sfz

mf > 1 > p > poco più f > cresc.

13

f > 3 > f et très expressif

14

calme

sfz > p > ppp > 3 > 1 > 3

2 > 3 > 4 cresc. > molto > sf/z >

Mouvt initial (♩=52)

< sf/z > > dim. > p > > cresc. > sfz > p

15

pp > 1 > p cresc. < f > > pp > pizz. > p

Violoncelle

IV

Lentement (♩=60)

en accélérant

3
f > > sfz
p

Très vif (♩=126)

Alto

1er Von [1] velle
f
sfz

f
sfz

[2]
ff

p
sfz

3
cresc.
sfz
p

[4]
cresc.
sfz
f

[5] Un peu moins vite
f
mf

Violoncelle

Von *velle* // **Un peu plus large**
f

6 *au mouvt* **13** *Von*
dim. p

velle // **Un peu plus large**
f

7 „
di - mi - nu - en - do p

// **Plus modéré** (♩=104)

poco più f

cresc. *sfz* *cresc.*

8 *dim.* *p*

più f

9 *cresc.* *f* *en*

Violoncelle

accélérant

jusqu'au

1^{er} mouvt

ff

10

“

dim.

p mais marqué

f

p

cre

scen

do

11

“

f

fp

cresc.

1

1^{er} von

“vella

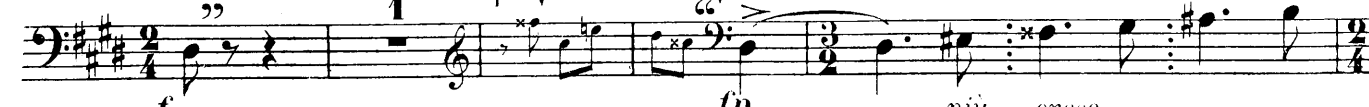

f

fp

più cresc.

12

“

f

f stacc.

Violoncelle

mf dim. *p* *cresc.*

più f bien soutenu cresc. *f* *sfz*

13

dim. *p*

en retenant gra - du - el - le - ment

14 *largement* *Lentement* (♩=58)

p *sfz* *dim.* *p*

poco più f

15 *p* *poco a poco cre - scen - do* *en*

accélérant *Très vif* (♩=126)

f

7 8 9 10 1 2 3

1 2 3 4 5

Violoncelle

16

17

18

20 Un peu moins vite 2

Violoncelle

1er Violoncelle
 Velle "très soutenu"
 p
 cresc. *f*
 // un peu plus large
 un peu retenu [21] au mouvt
 pp
 // un peu
 cresc. *f*
 plus large
 [22] *mf*
 Plus modéré (♩=104)
 expressif
 [23] *p*
 [24] *sfz*

Violoncelle

1 2 3 4
dim. *pp*

1 2 3 4
poco a poco cresc.

più f *sempre più*

sfz

25 1^{er} mouvt (♩=126)

f

26

ff

27

f sempre

f ff ff ff

(♩=♩)

sfz p pp