

2^{ème} QUATUOR

1^{er} Violon

VINCENT D'INDY
Op. 45 (1897)

NOTE POUR L'EXÉCUTION

Le signe \frown n'indique pas un point d'orgue mais une légère prolongation de la note qu'il surmonte sans altération du reste de la mesure.

Les guillemets " " distinguent les passages que l'instrumentiste doit faire ressortir.

I

Lentement (♩ = 60) **un peu retenu**

1^{er} Violon

2^o Violon

3^e Violon

4^e Violon

Animé (♩ = 126)

« bien chanté »

1^{er} Violon

ere - scen - do

dim. p

p

pù f p doux

Largement f

Plus animé 2^d von 1^{er} von 3^e Corde p express. p

p cresc.

pù f sfz dim. p

5 cresc. f

f f un peu retenu p doux

1^{er} Violon

6 Moins animé (1^{er} mouv^t)

pp cresc.

poco più *f* cresc.

f et soutenu

4^e Corde

p soutenu cresc. mf più *f*

un peu retenu

// au mouv^t dim. p sfz dim.

1^{er} violon 1 p

2 3 pp

6 4 p soutenu

3 5 mf

3 3 p doux

1 1 mf dim. pp

1^{er} Violon

poco a poco cre - scen - do

largement
molto
// au mouv^t
ff *sfz*

1^{er} Violon
2
pp *pp*

1
p *cresc.*

13
più f cre - scen - do *dim.*

p *cresc.*

Plus animé
p *p*

14
più f

doux *sfz* cre -

scen - do - *molto* *f*

15
p *pp* 3 3 3 3 3 3 3 3 1

1^{er} Violon

1

pp *p* *cre.*

fp

mf *f* *sfz*

16

Un peu retenu - - - 17 Moins animé (1^{er} mouv^t)

dim *p*

mf *cresc.* *più f* *dim.*

p *cresc.*

f *dim.* *p*

18

più f et soutenu *dim.* *p* *mf* *più f*

espress.

1^{er} Violon

un peu retenu

19

cresc. // au mouvt

f sfz

20

calme 2^d violon

1^{er} violon

dim. mf molto cresc. pp subito

en élargissant jusqu'à la fin

sfz dim. pp perdendo

II

Très animé (♩ = 160)

f

pizz.

arco

mf

1

sfz

2

pizz.

ff

arco

3

sfz

sfz

1^{er} Violon

2 Alto et Velle 1^{er} violon

p chanté

3

poco cresc. più. f

1^{er} violon

Alto *p*

4

mf espressif

Velle

2^d violon

p più. f

5

cresc.

1^{er} Violon

dim. p p

6

pp p

cresc. sfz pizz. ff

arco p

7

mf cresc.

pizz. ff

arco sfz sfz 3

1^{er} Violon

8 *v*elle *pp* *1^{er} violon*

9 *p*

sfz *p* *cresc.*

mf

10 *più f et très expressif* *p* *più f*

11 *mf* *cresc.* *f*

f *sempre*

retenu *di - mi - nu - p*

12 *Moins vite et en retenant toujours* *cresc.* *sfz*

1^{er} Violon

- // au 1^{er} mouvt

pp *pp sempre* *cre*

sfz *ff* *sfz* *sfz* *simile*

sfz *sfz* *sfz* *sfz* *sfz* *subito pp*

13

sfz *sfz* *sfz* *sfz* *sfz* *sfz*

sfz *ff* *sfz* *sfz* *sfz* *sfz* *simile*

sfz *sfz* *sfz* *sfz* *sfz* *sfz* *sfz*

III

Très lent (♩ = 52)

p doux et expressif *poco*

cresc. *sfz* *sfz* *dim.* *p*

1^{er} Violon

pp *poco sfz* *pp* *mf* bien soutenu
 cre - scen - do *f* *express.*
f *sfz* *p* plus animé (♩ = 66)
 1^{er} von 2^d von
dim. *pp*
 1^{er} von 3^e
poco più f *crese.*
 retenu 4 // au mouvt
p *pp*
 cre - scen - do *poco sfz* *dim.* *p* chanté
crese.
 5 3 2^d von 1^{er} von
mf cre -
 6
 - scen - do *f*

1^{er} Violon

11 Plus animé (♩ = 66)

Alto

1^{er} violon
poco più f
cresc.

en animant - - - retenu - - -

3^e Corde
p

12

// au mouvt

doux et bien chanté

cre - scen - do

f
sempre cresc.
sfz
pp

13

p
mf
poco più f
cresc.
f

p
sfz

14

1 calme

2

3

très expressif

dim.
p dim.
ppp
cresc. molto
sfz

Mouvt initial (♩ = 52)

chanté

sfz
dim.
p
cresc.
sfz
p

15

pizz.

pp

p cresc.

f

pp

perdendo ppp

IV

Lentement (♩ = 60)

5 en accélérant

sfz
p
dim.
pp

Très vit (♩ = 126)

Alto

p

1^{er} Violon

1^{er} Violon

1^{er} Violon

1

vclle

2

2

p

f

3

3

sffz

dim.

p

mf

crese.

4

4

crese.

f

f

mf

vclle Alto 2^d Violon

1^{er} Violon

5 Un peu moins vite (♩ = 116)

1^{er} violon

sempre stacc.

cresc. - - - - *f*

// Un peu plus large

6

// au mouvt

dim. p p

// un peu plus large

cresc. *f*

1 2 3

di - mi - nu - en -

7

Plus modéré (♩ = 104)

4 *p*

1^{er} Violon

poco *cresc.*

8 *cresc.* *dim.*

p et expressif

pù f *cresc.*

9 *f* 1 2 3 4 5 6 7 8 9 10 11

tr *tr* *tr* *tr* *tr* *tr* *tr* *tr* *tr* *tr* *tr*

1^{er} mouvt ($\text{♩} = 126$)

ff

molto dim. *pp*

2^d Violon

1^{er} Violon

1^{er} Violon

fp
scen - do
p *cresc.* *poco f*
f stacc.
dim. *p*
p *cre - scen - do* *f* *p*
en retenant gra - du -
el - le - ment *poco cresc.* *f*
mf *en diminuant* *largement* *p* *sfz*
Lentement $\text{♩} = 58$
dim. *v*
9^d Violon
1^{er} Violon *p*
en accélérant
poco a poco *cre - scen - do*

1^{er} Violon

Très vif (♩ = 126)

20 Un peu moins vite (♩ = 116)

un peu retenu 21 // au mouv^t

1^{er} Violon

Alto *très soutenu*
1^{er} Violon
p

// 8 *un peu plus large*
cresc. *f*

dim.

22

Plus modéré (♩ = 104)
p *cresc.* *p* *mf*

mf

23

velle *f* *très soutenu*
p

poco *cresc.*

24

dim. *pp et expressif*

poco a poco *cresc.*

1^{er} Violon

25 1^{er} mouv^t (♩ = 126)

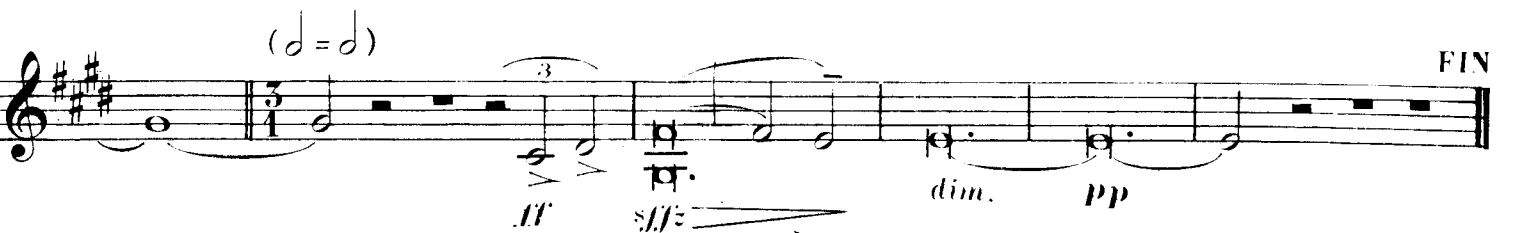

2^{ème} QUATUOR

VINCENT D'INDY

2^d Violon

Op. 45 (1897)

NOTE POUR L'EXÉCUTION:

Le signe \square n'indique pas un point d'orgue, mais une légère prolongation de la note qu'il surmonte, sans altération du reste de la mesure.

Les guillemets " " distinguent les passages que l'instrumentiste doit faire ressortir.

I

Lentement ($\text{♩} = 60$) un peu retenu - -

// au movt un peu retenu - // au movt

1^{er} violon **2^d violon**

un peu retenu // **1** **4** **Alto**

2^d violon

poco cresc.

2 *cresc.*

sforz. *cresc.* **f**

Animé ($\text{♩} = 126$)

1^{er} violon **2^d violon**

2^d Violon

2^d Violon

1

p *poco*

a poco cresc. *fp*

cresc. *dim.*

3 *p* *p*

più f

4 *p doux*

largement - - // **Plus animé**

cresc. *f* *f*

dim. *p* *f*

dim. *p*

pp *sfz* *dim.* *p*

2^d Violon

5

f sfz f sempre un peu retenu - - //

dim.

6 Moins animé (1^{er} mouv^t)

p pp p cresc.

f et soutenu

7

mf soutenu et expressif

dim. pp cresc.

8

mf un peu retenu -

più f dim. p

sfz dim. p // au mouv^t

9 très calme

pp

2^d Violon

p *mf* *f* *p* *mf* *cresc.* *p* *pp* *dim.* *pp* *poco* *crescen - do* *molto* *sf* *pp* *1er Violon*

2^d Violon

2^d von 12

p

cresc. *più f* *cre -*

scen - do 13 *dim.* *p* **Plus animé**

cresc. *f*

3 *dim.* *p* *f*

3 *dim.* *p*

più f

14 *dim.* *p* *p* *cre -*

più f *cre -*

scen - do *molto*

15 *f* *s/z* *p*

2^d Violon

“
pp *p*
cre - scen - do *mf* 2^e Corde
”
16 *f* *un peu retenu //*
p *f* *p* *f* *p* *f*
17 *Moins animé (1^{er} mouv^t)* “
mf *cresc. più f*
p *cresc.*
18 *f* *dim.* *p* *cresc.* “
cresc. *dim.* *p* *mf*
19 *un peu retenu*
più f *cresc.* *f* *sfz*
// au mouv^t **20** *p* *p* *più p* *1*

2^d Violon

1^{er} violon 2^d violon "calme"

pp *express.* *poco sfz* *dim.*

1 2 3 4

cre - scen - do

1 2 3 4

p subito
en élargissant jusqu'à la fin

5 *dim.* *pp* *perdendo.*

II

Très animé (♩ = 160)

pizz. *arco*

f *sfz*

f *sempre*

pizz. *mf*

arco *f*

sfz

sfz *sfz*

2^d Violon

2^o Violon

1^{er} Violon

p

p

poco *cresc.*

3

più f

p

4

cresc. *mf*

più f *expressif*

5

cresc *f*

dim. *p* *p*

pp

2^d Violon

6

p. cresc.

f. f.

pizz. sfz p

7 arco

cresc. f

pizz. arco

8 dim.

pp

dim. p

9 mf dim. p

cresc.

10 mf più f

cresc.

2^d Violon

“ ”
cresc.
poco f
più f cresc.
sfz f
poco f > dim.
retenu 12 Moins vite et en retenant toujours, -
p cresc. sfz >
// pizz. au 1^{er} mouvt
pp p cre
arco scen do sfz ff sfz sfz simile
13 p pizz. arco
cre - scen - do
sfz ff sfz sfz sfz simile
sfz sfz sfz sfz sfz

2^d Violon

III

Très lent (♩ = 52)

p un peu marqué *p*

poco cresc. *sfz* *sfz* *dim.*

1 *p* *pp*

pp *mf*

2 *cresc.* *f* *sfz* *sfz*

3 *p* doux et marqué *p*

4 *retenu* // *au mouvt* *pp*

cresc. *poco sfz* *p*

cresc. *f*

Plus animé (♩ = 66)

2^d Violon

5

6

7 2

8

9

p

mf *più f* *cresc.* *f*

sfz *f* *f*

p

3 *3* *3*

en animant

cre *scen* *do* *molto*

// *mf* *au mouvt*

poco sfz *poco sfz*

sfz *sfz* *marqué*

3 *3*

dim. *p*

en accélérant - - retenu -

cresc. *f*

2^d Violon

10 Mouvt initial (♩ = 52)

sfz *sfz* *sffz* *sffz*

dim. *mf* *più p*

11 // Plus animé (♩ = 66)

pp *poco più f* *cresc.*

“ 3 ” en animant - - - retenu //

sfz *dim.* *p* *f*

12 au mouvt

pp *cresc.* *cre - scen - do*

f *sempre cresc.* *sfz* *p*

13

poco più f *cresc.* *f*

p *p* *sfz*

14 calme

pp *cresc.* *molto* *sffz*

Mouvt initial

sffz *dim.* *p* *p*

15 pizz. arco

p *pizz.* *arco* *p cresc.* *f* *pp* *perdendo ppp*

2^d Violon

IV

Lentement (♩ = 60)

en accélérant

f *sfz* *p* *dim.* *pp*

Très vif (♩ = 126) *Alto*

1^{er} violon 2^d violon

f *f*

mf *sfz*

cresc. *sfz*

cresc. *sfz* *p* *cresc.*

f

f

2^d Violon

5 // un peu moins vite (♩ = 116)

7

Plus modéré (♩ = 104)

2^d Violon

3

cresc. *dim.* *p*

più f *cresc.*

9 *f* en accélérant

jusqu'au //

I^{er} mouv^t (♩ = 126) *ff*

molto dim.

10 *pp*

5

2^d Violon

Velle 2^d von “ 11 ”

mf *cresc.* *poco f*

stacc. *p*

p *f stacc.* 12

dim.

“ ” 4

mf *bien soutenu*

13 *p* *cresc.* *sfz* *p* en re -

- te - nant gra - du - el - le - ment

f *mf* *en diminuant*

14 *largement* *Lentement* (♩ = 58)

sfz *dim.*

Alto 2^d von

p expressif

2^d Violon

15 *p* *poco a poco* *crescen*

en accélérant // Très vif (♩=126)

do *mf*

13 *sfz*

f sempre

17 *fp* *cresc.* *f marqué*

18 *sfz* *più p* *pp*

2^d Violon

19

Alto

2^d violon

// un peu plus large

un peu re -

_tenu - // 21 au mouvt

// un peu plus large

22

// Plus modéré (♩=104)

2^d Violon

23

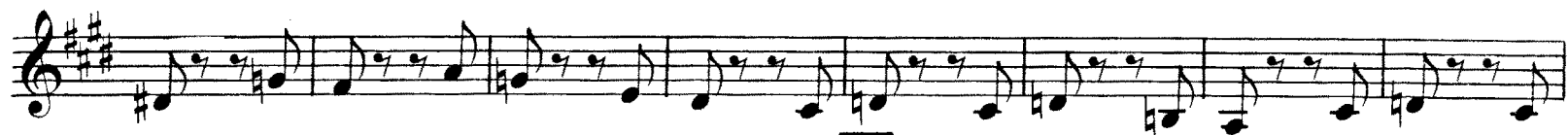

24

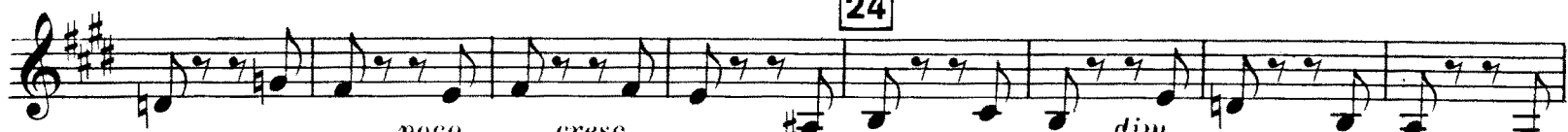

poco cresc.

dim.

pp

poco

a

poco

cresc.

più f

sempre

più

cre

scen

25

1^{er} mouvt do

più cresc.

f bien marqué

26

27

f sempre

(d=d)

sfz

ff

ff

sfz

p

pp

2^{ème} QUATUOR

VINCENT D'INDY

Op. 45 (1897)

Alto

NOTE POUR L'EXÉCUTION:

Le signe \frown n'indique pas un point d'orgue, mais une légère prolongation de la note qu'il surmonte, sans altération du reste de la mesure.

Les guillemets " " distinguent les passages que l'instrumentiste doit faire ressortir.

I

Lentement (♩=60)

un peu retenu - -

sfz sfz sfz meno sfz p

Animé (♩=126)

p 1

poco a poco cresce.

fp *cre -*

-scen - do *p* 3 1

p *p*

piu f

p *doux* *cre -*

-scen - do *f* *f* 3 3

dim. p 1

Alto

p *p sempre*
più f
cresc. *sfz* *dim.* *p*
 5 *cresc.* *f*
un peu retenu // 6 *moins animé*
 (1^{er} mouvt) *f* *f* *dim.* *p*
p doux *cresc.*
cre - scen - do *f et soutenu*
 7 *p* *p*
soutenu *cresc.* *mf*
 8 *più f* *dim.* *p* *f*
un peu retenu - -
 " *bien marqué*
 // au mouvt *p* *p*

Alto

9 "très calme

ALTO
p soutenu

ppp

più f dim. p

p doux p

più f dim. pp

poco a poco crescen - - do

molto largement au mouvt 1

2d von 1er 2d

12 "ALTO

pp p più f

cresc. sfz dim. p 1

Alto

v^{elle}

Plus animé

ALTO L

14

cre - - - - - scen

do - - - - - molto

15

sfz *mp* *dim.*

pp

cre - - - - - scen - - - - - do

f *mf*

Alto

16

un peu retenu //

17 moins animé (1^{er} mouvt)

18 1^{er} von

19

un peu retenu - - -

// au mouvt

20

1^{er} von

ALTO

en élargissant jusqu'à la fin

Alto

II

Très animé (♩ = 160)
pizz.

f arco *sfz*

f sempre

sfz *mf* pizz.

arco *f* *sfz*

sfz

sfz *sfz* *sfz* *sfz* *sfz* *sfz* *sfz* *dim.*

1er Violon

p

poco

cresc. *più f*

“
p marqué

4
mf

più f *cresc.*

5
f

dim. *p* “

6
pp *p*

“ *mf* *cresc.* *f*”

pizz. *ff*

7 *arco* *p*

cresc. “ *f*” *pizz.* *ff*

arco “ *sfz*” *sfz*

8 *2 velle*

Alto

ALTO pizz. arco

p *pp* *mf*

dim. *p*

9 *dim.*

p *p* *cresc.*

mf *marqué*

10 *più f*

p *poco f*

più f *più f* *mf* *più f*

sf *f*

poco f

Alto

dim.

12 // Moins vite et en retenant “

p *poco più f*

toujours - - - - -”

// au 1^{er} mouvt
pizz. *p*

sfz espress. *pp*

arco

cre - seen - do *sfz*

ff

sfz

13 pizz. *p*

cre - seen - do arco

sfz *ff*

ff

sfz *sfz* *ff* *ff*

Alto

III

Très lent (♩=52)

p doux et expressif

poco cresc. *sfz* *sfz* *dim.* *p* *marqué*

dim. *pp*

pp *p* *cresc. mf*

cre - scèn - do *f* *sfz* *sfz* *p*

dim. *pp* *p* // Plus animé (♩=66)

express. *retenu* *4* *Au mouvt*

cresc. *più f* *3* *soutenu* *doux, mais très chanté*

cre - scèn - do *f*

p *cresc.*

f *p* **5**

p *mf* *sfz* *f*

6 *f et soutenu* *sfz*

f *pp* **7**

p *f* *en animant*

p *mf* *au mouvt*

sf *sfz* *sfz* *sfz*

sfz *toujours soutenu* **9** *poco sfz dim.* *f*

p *f* *en accélérant retenu* **1**

Alto

10 Mouvt initial (♩=52)

f *soutenu* *dim.* *mf* *più p*

11 Plus animé (♩=66)

p *express.* *poco più f* *cresc.* *sfz* *dim.*

animant - - - - - retenu // 12 Au mouvt

f *pp* *cresc.* *cre - scen - do* *f* *sempre cresc.*

1 Velle ALTO

p *mf* *poco più f* *cresc.* *f* **13**

14 calme

dim. *sfz* *ppp* *cresc.* *molto* *sfz* *sfz* *dim.* // Mouvt initial (♩=52)

p *pp* *p cresc.* *f* *pp perdendo* *ppp*

IV

Lentement (♩ = 60)

f *sfz* *mf* *dim.*

en accélérant

Très vif (♩ = 126)

p

cre - sen - do

f

mf

cresc. *sfz* *p*

cresc. *sfz* *cresc.* *cresc.* *f*

Alto

Alto

8 *f* *dim.* *p*

9 *cresc.* *f* en

ae - - cé - - lé - - rant jusqu' au - -

1^{er} mouvt (♩ = 126)

ff

molto dim.

10 5 velle ALTO⁶⁶ *pp* *p* *cresc.* *fp*

cre - scen

11 *f* *poco f* *stacc.* *p*

cresc. *f* *poco f* *p* *cresc.*

12 *f* *f* *stacc.* *dim.*

Alto

1 *mf* *p*

cresc. [13] 1 *mf* *p* *cresc.* *poco sfz* en

retenant gra - - - du - - - ellement - - -

f *p* *mf* *p*

[14] *largement* *en diminuant* *express.* *p* *sfz* *dim.*

Lentement (♩ = 58) *p*

express.

[15] *p* *poco a poco*

en accélérant - - - - - Très vif (♩ = 126)

cre - - - scen - - - do

“ *f* bien marqué

”

[16] *f* *sempre*

[17] *tr* 2 *tr* 3 *tr* 4 *tr* 5 *tr* 6 *tr* 7 *tr* 8 *tr* 9 *tr* 10 *tr* 11 *tr*

fp *cre - - - scen - - - do*

Alto

12 *tr.* 66

18

marque *sfz* *p* *p*

19

p

3

poco a poco

20 *un peu moins vite* ($\text{♩} = 116$)

cresc. *f p subito*

sempre stacc.

// *un peu plus large*

cresc. *f*

un peu retenu - - 21 *au mouvt*

p pp

// *un peu plus large*

cresc. *f*

Alto

1 22 1

dim. *p* *cresc.*

Plus modéré (♩ = 104)

p

23

p expressif

24

f *dim.* *pp*

1

1

poco *a* *poco* *cresc.*

più f *sempre*

Alto

- - - *più* - - - - - *ere* - - - - - *sen* - - - - - *do*

più f

25 1^{er} mouvt (♩ = 126)

f

26

cresc. *più f*

27

f sempre

molto cresc. *sfz* *ff* *ff* *ff*

ff *ffz* *dim.* *pp*

2^{ème} QUATUOR

VINCENT D'INDY

Violoncelle

Op. 45 (1897)

NOTE POUR L'EXÉCUTION:

Le signe \surd n'indique pas un point d'orgue, mais une légère prolongation de la note qu'il surmonte, sans altération du reste de la mesure.

Les guillemets " " distinguent les passages que l'instrumentiste doit faire ressortir.

I

Lentement ($\text{♩} = 60$)

1^{er} Violoncelle un peu retenu

f *p*

f *p*

p *f* *mf* *p*

un peu retenu - - // 1 au mouvt

poco più f

poco sfz *cresc.* *poco sfz* *cresc.*

f *f* *f*

Violoncelle

Animé (♩ = 126)

1^{er} violon

Velle

largement - - - - // **Plus animé**

Violoncelle

5 *f* *f*

un peu retenu // 6 moins animé (1^{er} mouvt) *f* *dimin.*

pp *cresc.* *cre*

- scen - do *f* et soutenu toujours soutenu et

7 *expressif* *p* *dim.* *pp*

8 *cresc.* *mf* *più f* *dim.*

un peu retenu // au mouvt *p* *mf* *p* *p*

9 Très calme *pp*

più f

10 *p* *p*

Violoncelle

1^{er} Von

8

“ yelle

p *più, f* *dimin.* *pp* **11**

3

poco a poco cresc. molto ff **11**

largement *Au mouvt*

sfz *dimin.* *pp* *simile*

1 2 3 4

5 6 7 8 9 **12** 10 11 12

13 14 15 16 17

poco a poco cre - scen - do *f et expressif* **13**

“ // *Plus animé*

dimin. *p* *p*

1

1

p *più, f* *dimin.*

14

p

cre - scen - do *molto* *f*

15

sfz *p* *pp*

p *cre - scen - do*

Violoncelle

fp *mf*

16 *f* *sfz*

p *f* *p* *f* *p*

un peu retenu // **17** moins animé (1^{er} mouvt)

cresc.

dim. *p* **2** *Alto* *Velle* *mf/dim.*

18 *p* *mf très soutenu* *dim.* *p* *cresc.*

mf *cresc.* *cre - scen - do* *f*

13 *cresc.* *f* *un peu retenu* *bien marqué*

dim. *p* *più p* **20**

1 1^{er} von *calme* *Velle* 1 2 3 **1** 2^d von *ppp*

Velle *p* *sfz* *dim.* *pp* *mp*

en élargissant jusqu'à la fin **1** **2** *pizz.* *arco* *pp* *ppp*

più p mais bien soutenu

Violoncelle

II

Très animé (♩ = 160)

pizz. *f* arco *sfz*
 pizz. *ff* arco *sfz*
 I pizz. *mf* arco *sfz*
 pizz. *ff* arco *sfz*
 2 *sfz sfz*
 1^{re} Violon *sfz sfz dimin. p*
poco cresc.

Violoncelle

3
più f

p *marqué*

4
mf *expressif*

più f *cresc.*

5
f *dim.*

p *p* *marqué*

pp *p*

cresc. *f* *f*

sfz

Violoncelle

7 *cresc.*
p

f *f*

sfz

8 *sfz sfz sfz* *dimin.*

pp *mf*

9 *p* *p* *mf*

dimin. *p*

cresc. *mf*

10 *più f*

poco f *cresc.* *più f*

Violoncelle

“ 11 ”
più f *f* cre - scen - do

sfz *f*

f sempre

” *dim.* *p* 12 Moins vite et en

retenant toujours

// au 1^{er} Mouvt

cresc. *sfz* *pp* 3^e Corde

ff

sfz

13 *mf* *cresc.*

sfz *ff*

sfz *ff* *ff*

Violoncelle

III

Très lent (♩ = 52)

// Plus animé (♩ = 66)

Violoncelle

Violoncelle

10 Mouvt initial (♩=52)

sfz > sfz > sfz > sfz >

11 Plus animé (♩=66)

dim. > 3 > 3 > più p > pp

poco più f > sfz > dimin.

en animant retenu 12 au mouvt

p > f > pp

cre - scen - do < f > sempre cresc. sfz

mf > p > poco più f > cresc.

13

f > 3 > f et très expressif

14

calme 1 3 3 3 > sfz > p > ppp

2 3 4 cresc. molto > sfz >

Mouvt initial (♩=52)

< sfz > > dim. p > < > cresc. sfz > p

15

pp > 1 > p cresc. < f > pp > pizz. > p

Violoncelle

IV

Lentement (♩=60)

en accélérant

Très vif (♩=126)

1 Alto

5 Un peu moins vite

Violoncelle

Von *velle* // **Un peu plus large**
f

6 *au mouvt* **13** *Von*
dim. p

velle // **Un peu plus large**
f

7
di - mi - nu - en - do *p*

// **Plus modéré** (*d=104*)

poco più f

cresc. *sfz* *cresc.*

8 *dim.* *p*

più f

9 *en* *cresc.* *f*

Violoncelle

accélérant

jusqu'au

1^{er} mouvt

10

11

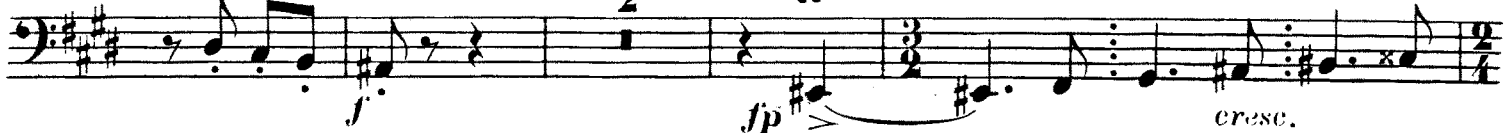

12

Violoncelle

mf dim. *p* *cresc.*

più f bien soutenu cresc. *f* *sfz*

13

dim. *p*

en retenant gra - du - el - le - ment

14 *largement* *Lentement* (♩=58)

p *sfz* *dim.* *p*

poco più f

15 *p* *poco a poco cre - scen - do* *en*

accélérant *Très vif* (♩=126)

f

7 8 9 10 1 2 3

1 2 3 4 5

Violoncelle

16

17

18

18

20 Un peu moins vite 2

Violoncelle

1er Violoncelle
 "très soutenu"
 p

// un peu plus large
 cresc. f

un peu retenu [21] au mouvt
 pp

// un peu
 cresc. f

plus large

[22] mf

Plus modéré (♩=104)
 expressif

[23] p

[24] sfz

Violoncelle

1 2 3 4
dim. pp

1 2 3 4
poco a poco cresc.

più f sempre - - - - - più - - - - -

cre - - - - - scen - - - - - do sfz

25 1^{er} mouvt (♩=126)

f

26

1 “ ff

27 ”

f sempre

f ff ff ff

(♩=♩)

sfz p pp