Sei, mine gutter, hør mit ord

arr. Hans Jorgen Messerschmidt
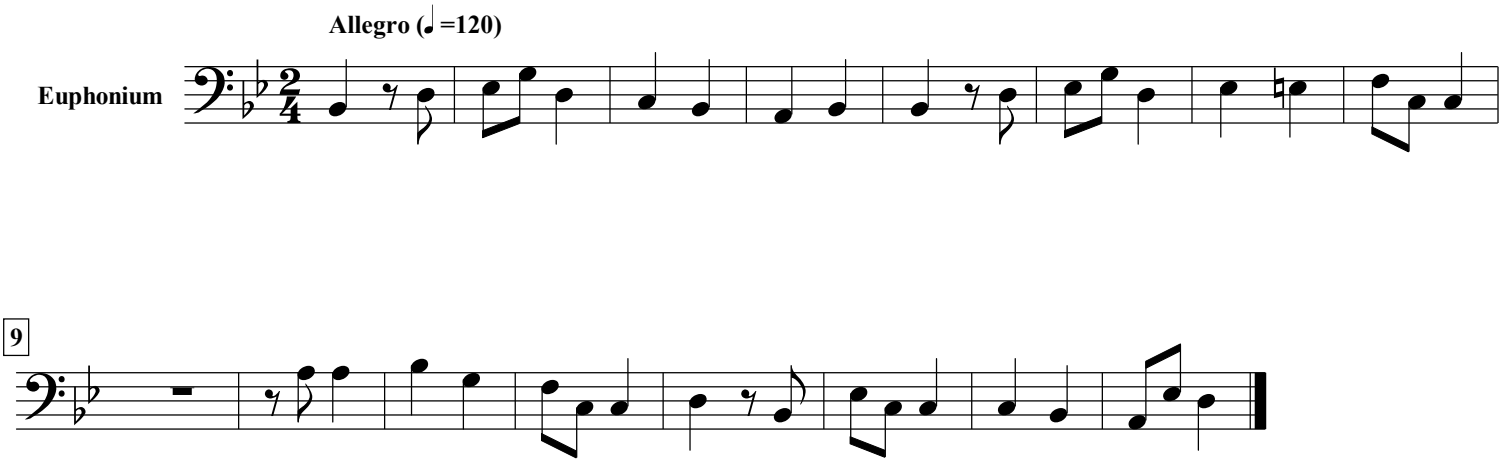
Emil Horneman (1810-1890)