Sneen er falden - o, hvilken glæde

arr. Hans Jorgen Messerschmidt
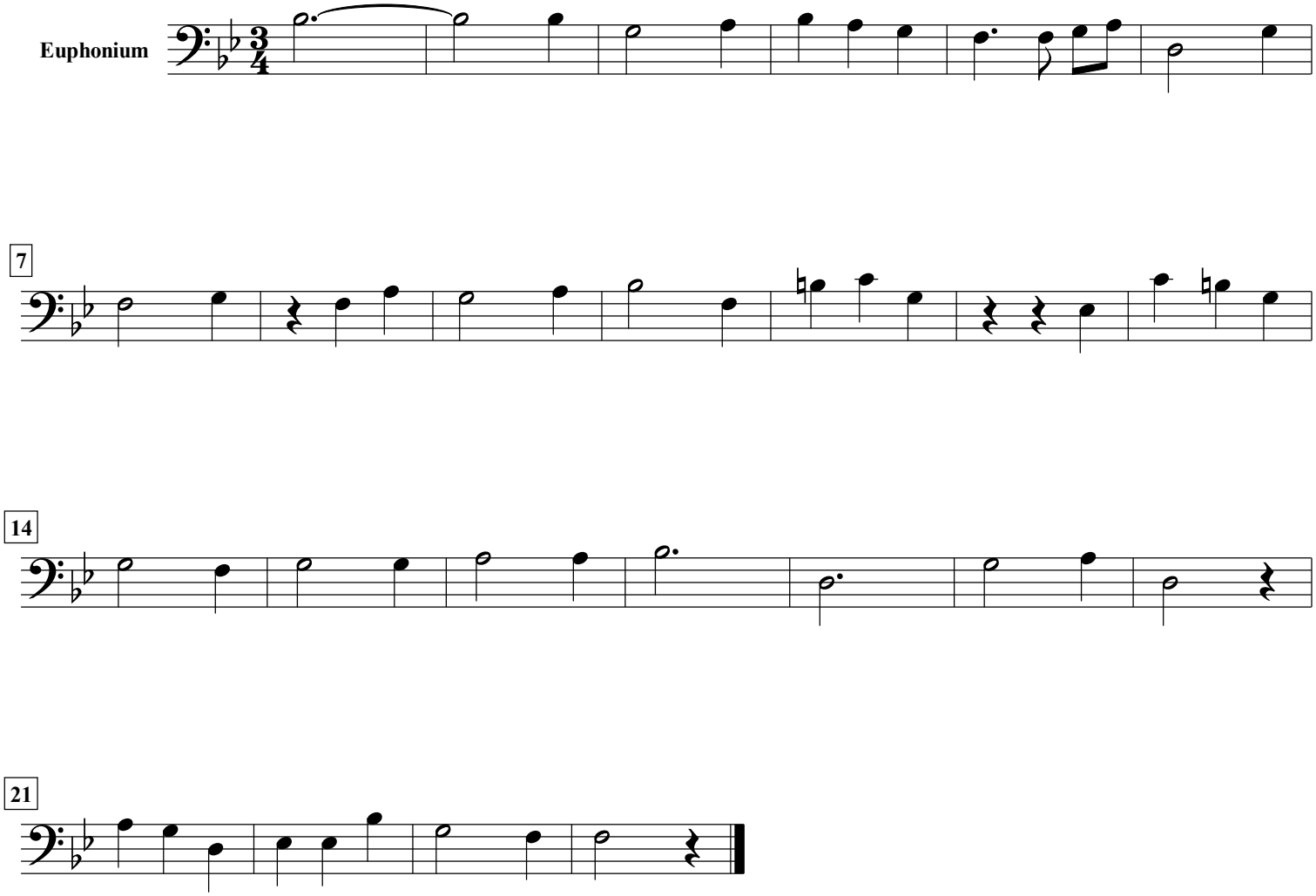
N.P. Hillebrandt (1815-1885)