Mit liv var en længsel

arr. Hans Jorgen Messerschmidt
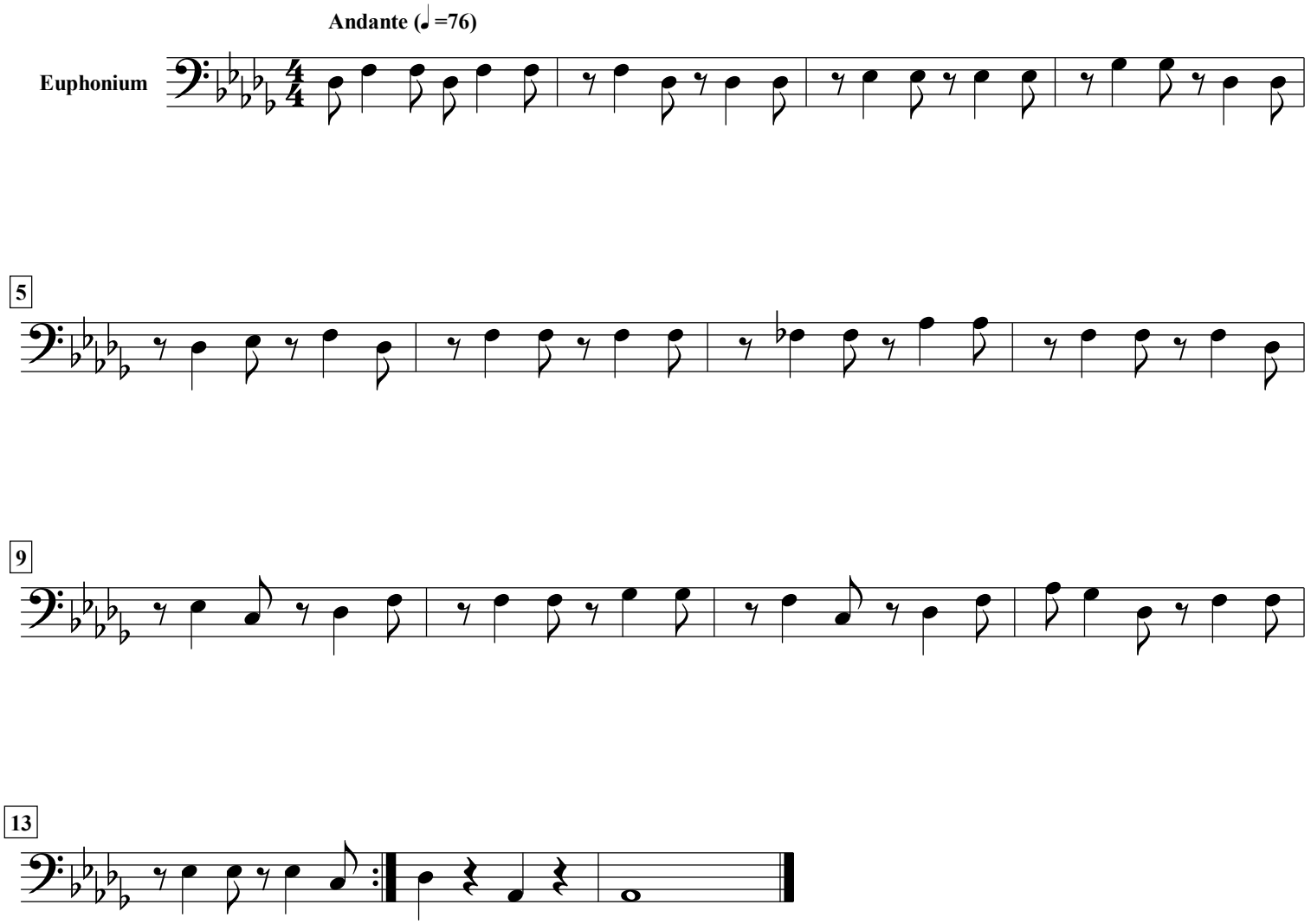
Peter Heise (1830-1879)