

String Quartet in C Major
Op.74, no. 1 4th movement

Franz Josef Haydn

Finale. Vivace

Viola

mf

6

12

stacc. assai

18

24 *fz*

f

30 *fz* *fz*

fz

36 2

2

43 *fz*

fz

49 *f*

f

54

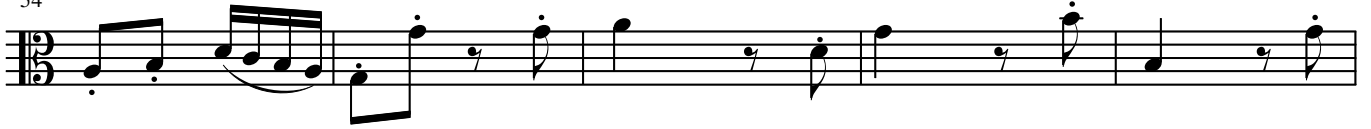

59

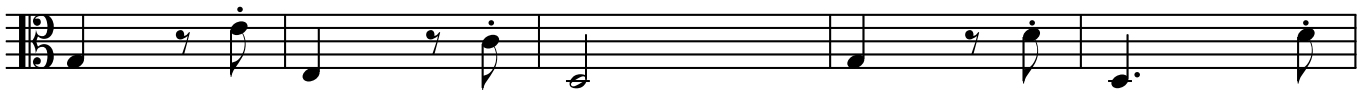

64

69

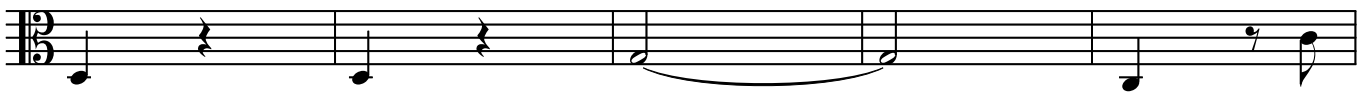

74

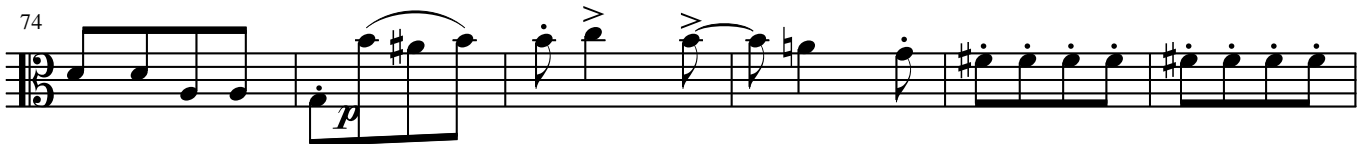

80

86

92

98

104

110

114

119

124

129

133

138

144

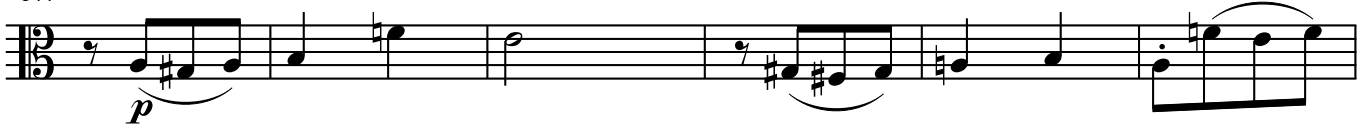

150

156

162

168

174

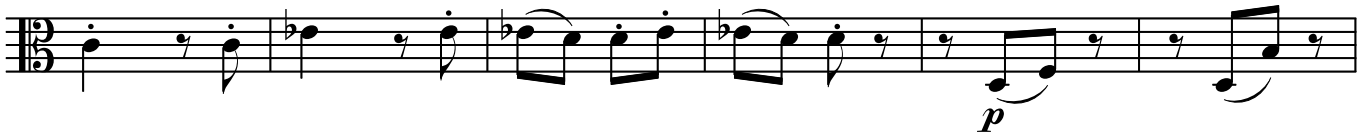

180

186

192

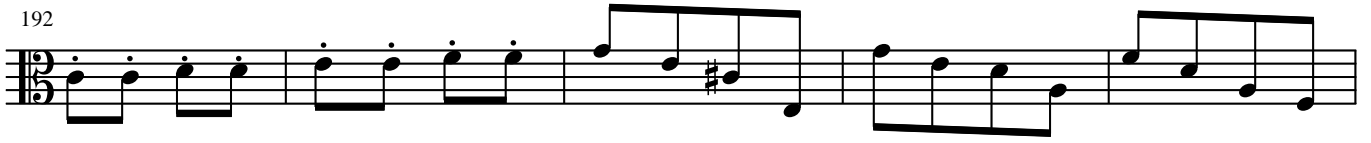

197

203

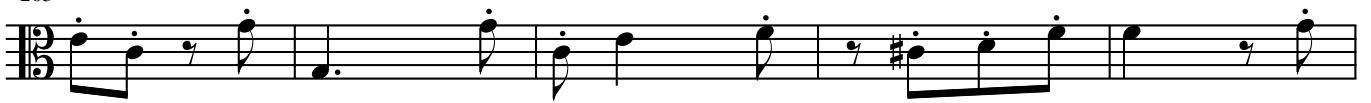

208

214

220

225

231

237

243

249

p

255

p

261

stacc.

267

f

273

279

285

