

String Quartet in C Major
Op.74, no. 1 4th movement

Franz Josef Haydn

Finale. Vivace

Cello

mf

6

12

stacc. assai

18

24

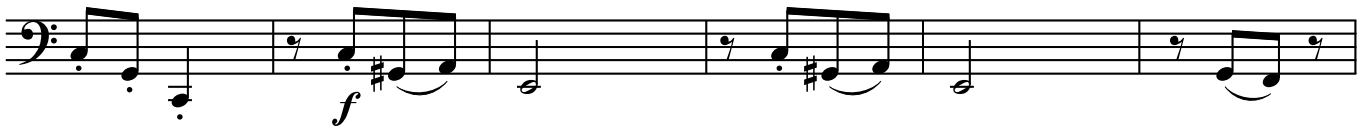

30

36

43

49

82

88

94

100

106

111

115

122

127

131

136

142

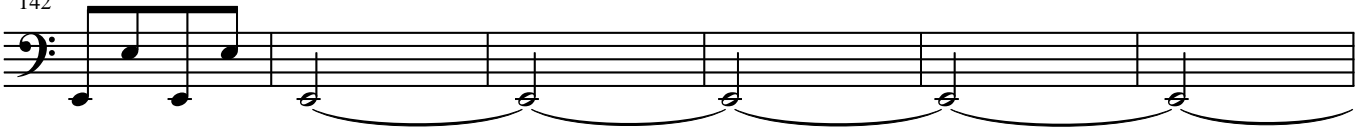

148

154

160

166

172

178

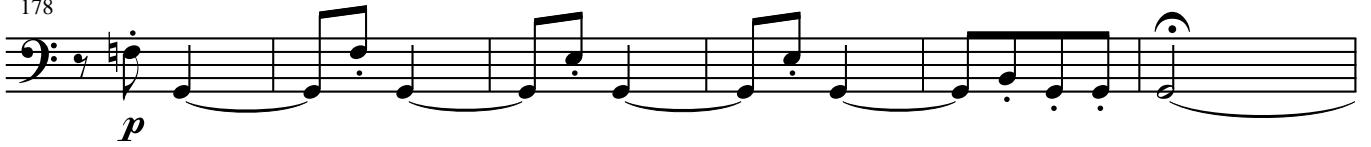

184

192

227

233

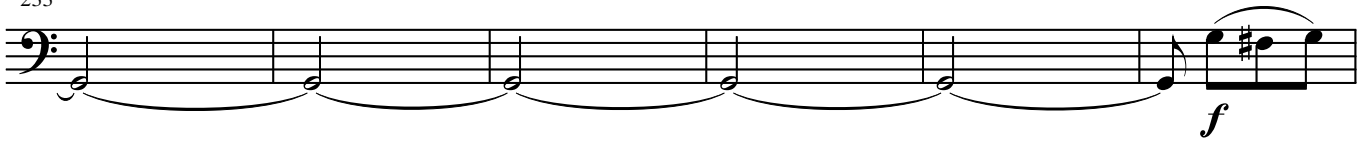

239

245

257

263

stacc.

269

f

275

281

