

String Quartet in C Major
Op. 74, No. 1 1st Movement

Franz Josef Haydn

Allegro Moderato

Violin 2

f *p* *cresc.*

5

f

9

p *cresc.*

14

f *tr*

18 *dolce*
mf

22

26 *p*

30 *f*

35

38

41

45

49

52

55

p

60

64

68

pp *p*

73

f

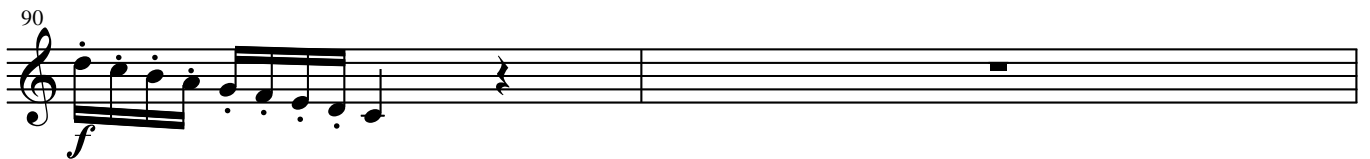
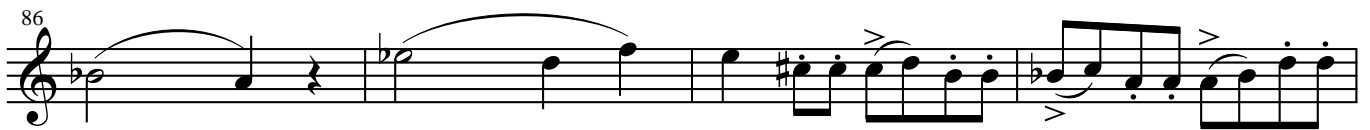

92

95

p *cresc.*

99

f

103

fz *fz* *tr*

108

tr 2 *tr* *tr*

114

dim.

118

p

122

f

125

p

129

f

133

135

138

141

145

149

fz *fz* *fz* *tr*

153

fz *fz* *fz*