

String Quartet in C Major  
Op. 74, No. 1 1st Movement

Franz Josef Haydn

Allegro Moderato

Viola

8

*f* *p* *cresc.*

5

*f* *cresc.*

9

*p* *cresc.*

14

*f* *cresc.*

18

22

26

30

35

38

41

45

49

52

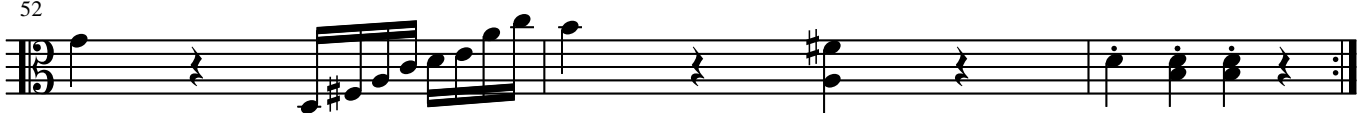

55

60

67

72

76

79

82

86

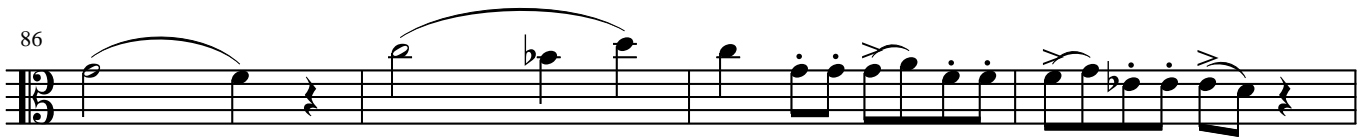

90

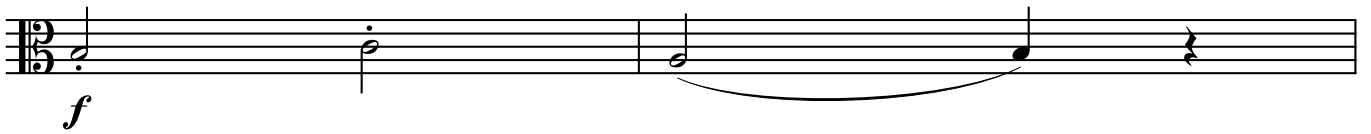

92

95

99

103

109

113

117

*dim.* *p*

121

*f*

124

*f*

127

*p*

132

*f*

134

136

139

142

146

150

*tr*  
*fz*

154
