

String Quartet in C Major
Op. 74, No. 1 1st Movement

Franz Josef Haydn

Allegro Moderato

Violoncello

18

22

27

31

35

38

3

p

44

f

48

51

54

p

59

66

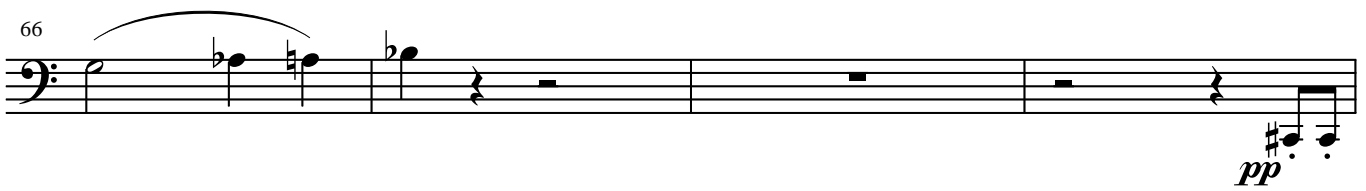

70

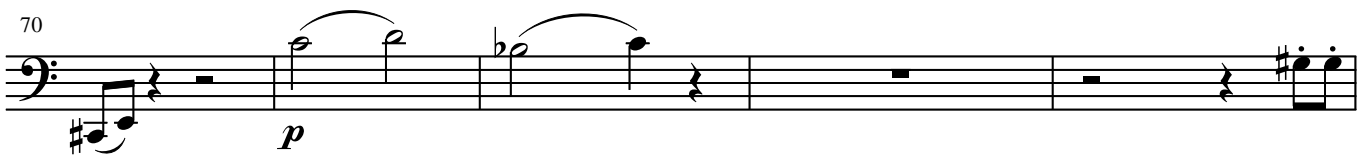

75

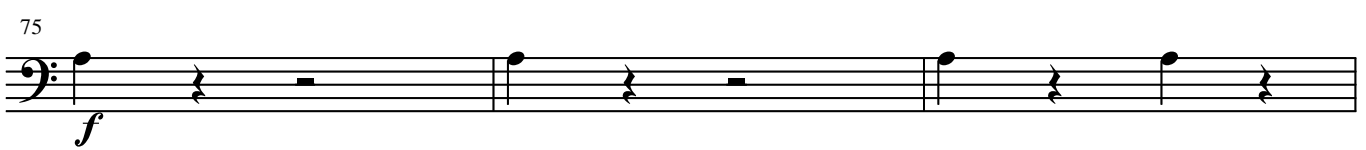

78

81

84

89

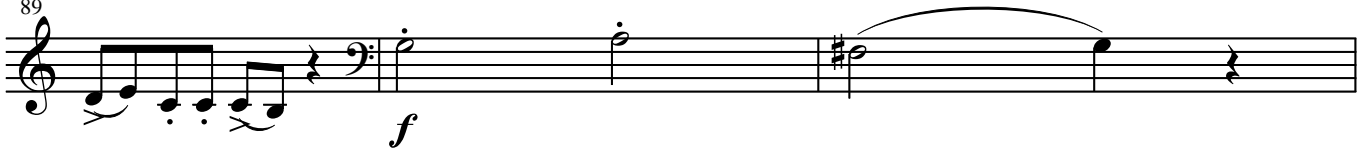

92

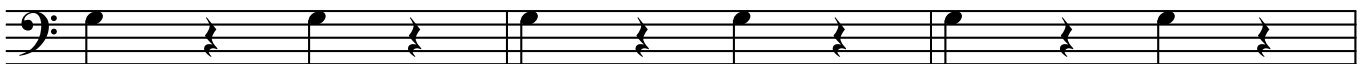

95

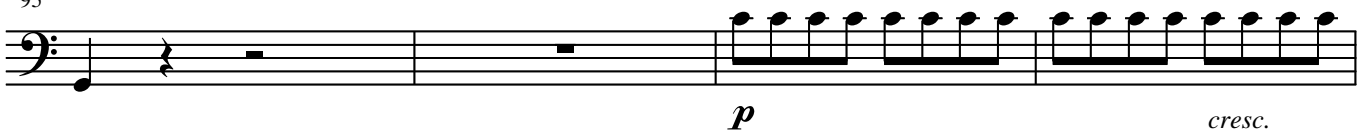

99

f

103

3

fz fz

110

tr

114

118

dim.

p

122

125

129

133

135

138

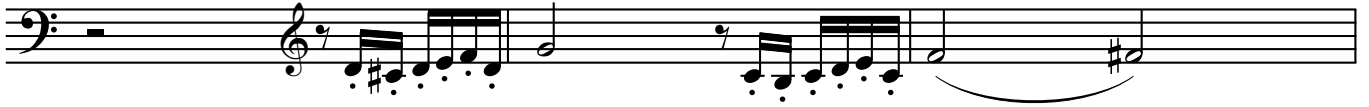

141

145

149

153

