

String Quartet in B-flat major ("Sunrise")

Op. 76 No. 4

FRANZ JOSEPH HAYDN (1732-1809)

ALLEGRO CON SPIRITO

Violino II.

p *(p)*

11

p *(cresc.)*

21

f

26

f

29

ff

32

ff

35

p

44

fz p fz p fz p fz p fz p

49

f

54

59

p

65

ff

69

p *(p)* *(cresc.)*

79

f

85

fz

91

fz

95

(poco a poco decresc.)

100

104

109

119

128

135

139

144

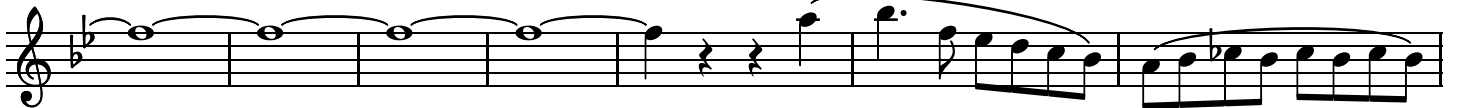

151

155

159

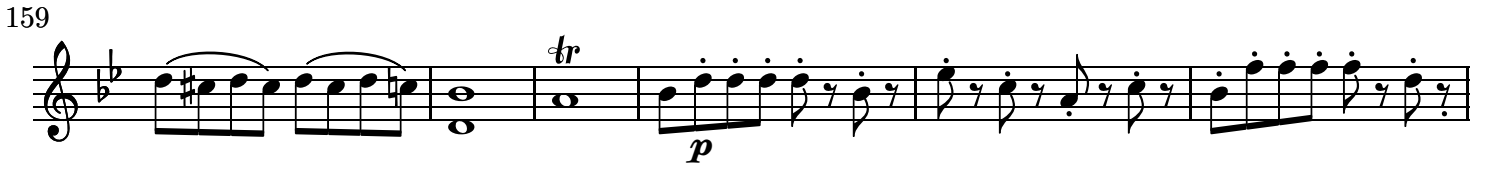

165

170

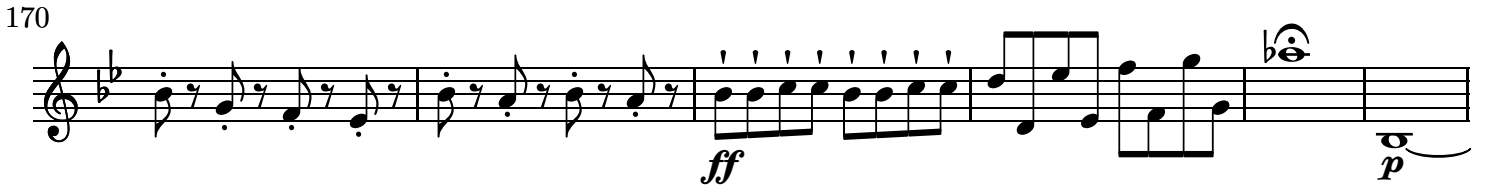

176

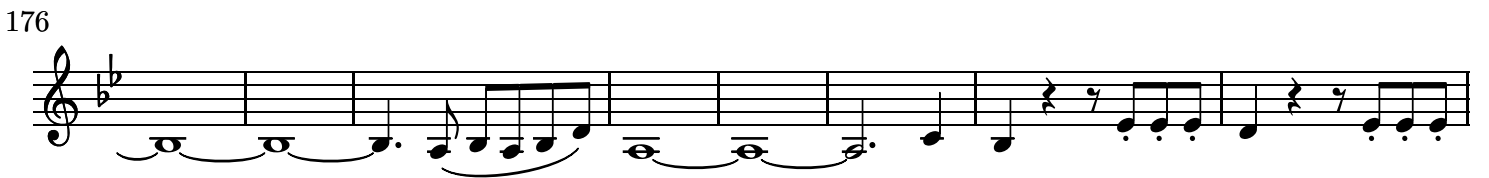

184

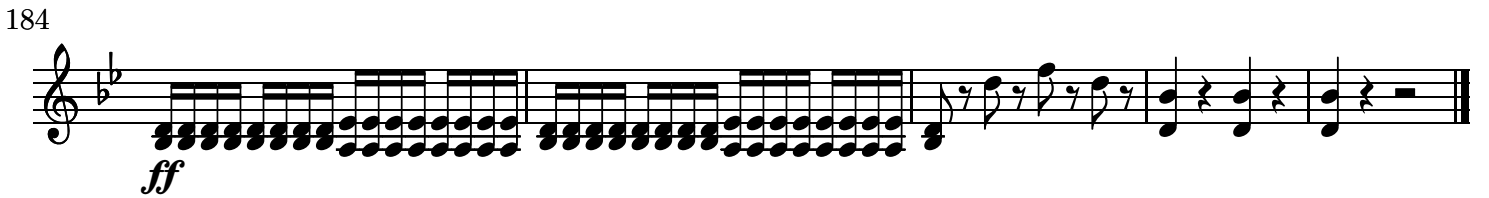

ADAGIO

Violino II.

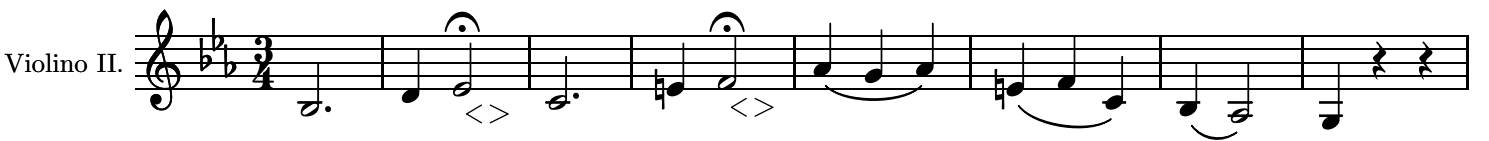

9

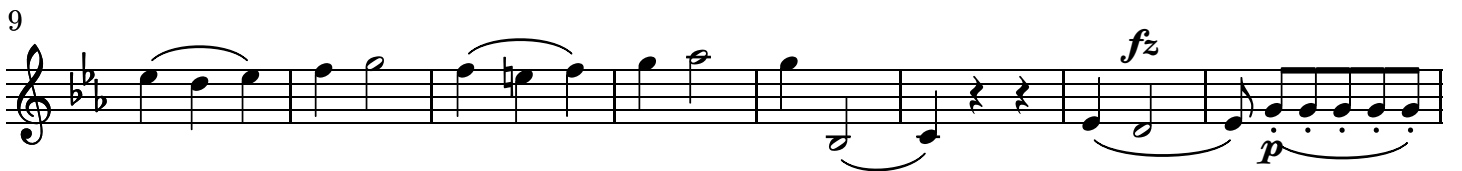

17

23

32

42

50

58

61

69

MENUETTO. ALLEGRO

Violino II.

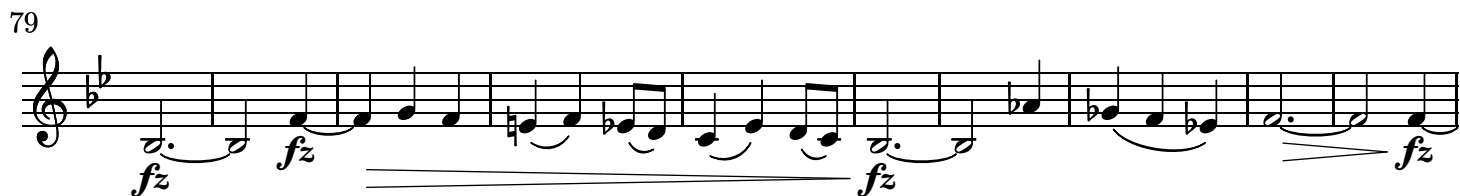
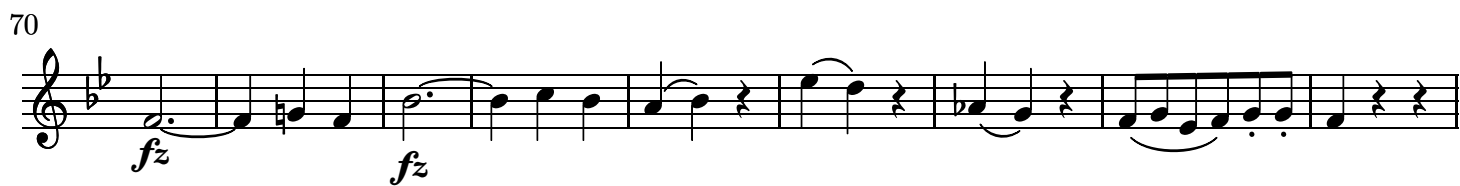
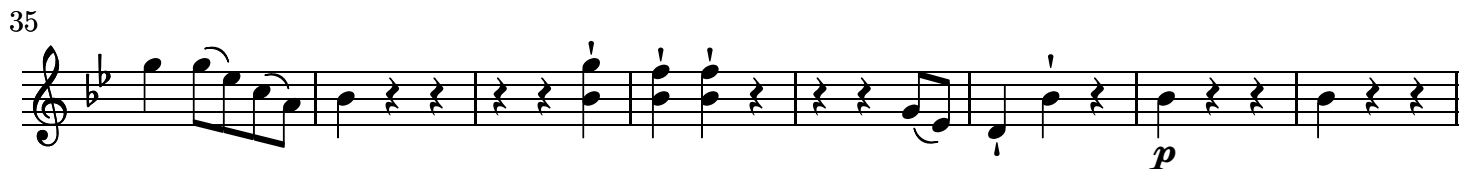

98

Menuetto D.C.

FINALE. ALLEGRO, MA NON TROPPO

Violino II.

5

10

15

20

25

30

Minore

40

45

51

58

64

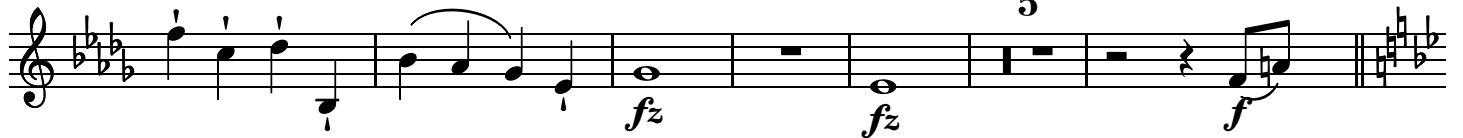

75

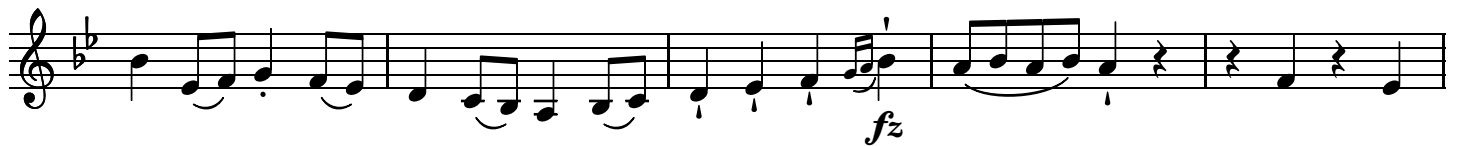

80

85

90

96

101

106

Più allegro
2

114

121

127

Più presto

132

138

145

151

158

164

169

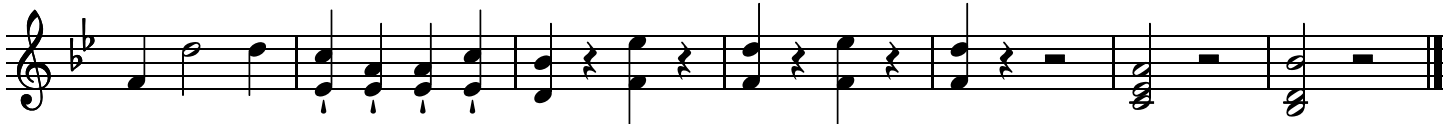
