

String Quartet in B-flat major ("Sunrise")

Op. 76 No. 4

FRANZ JOSEPH HAYDN (1732-1809)

ALLEGRO CON SPIRITO

Viola.

p *(p)*

11

p

18

(cresc.)

f

25

f

30

ff

35

p

44

fz p fz p fz p fz p

49

f

54

60

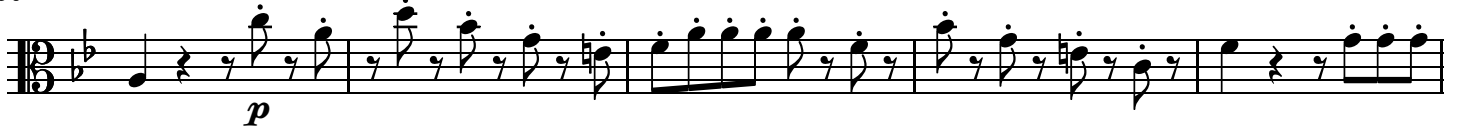

65

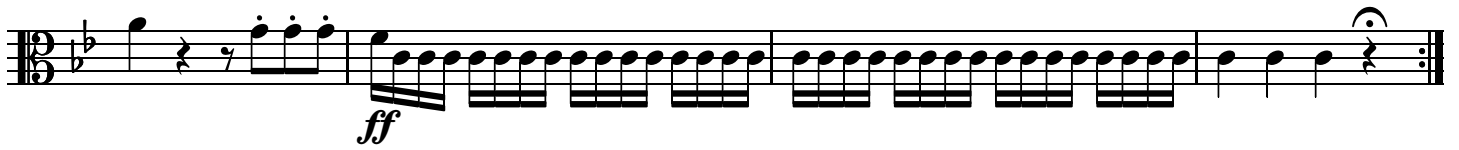

69

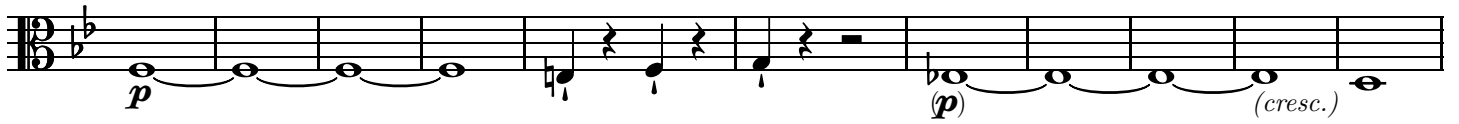

80

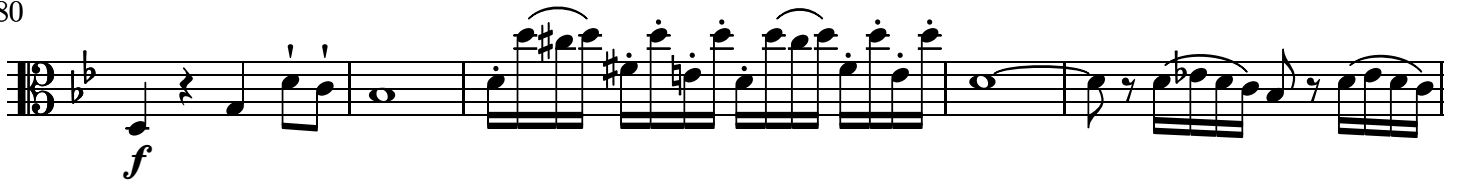

85

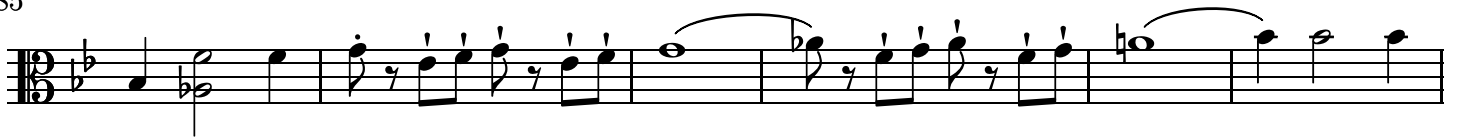

91

96

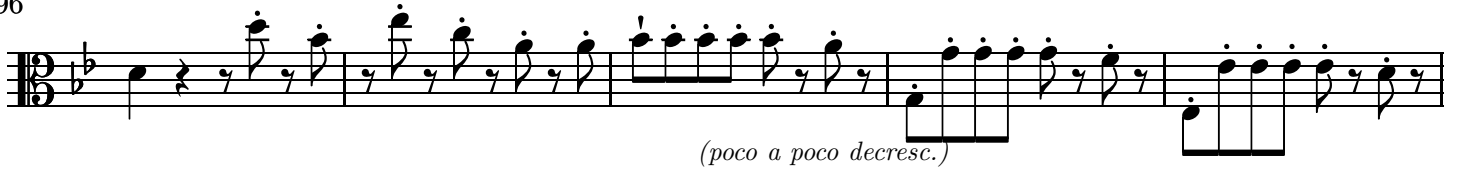

101

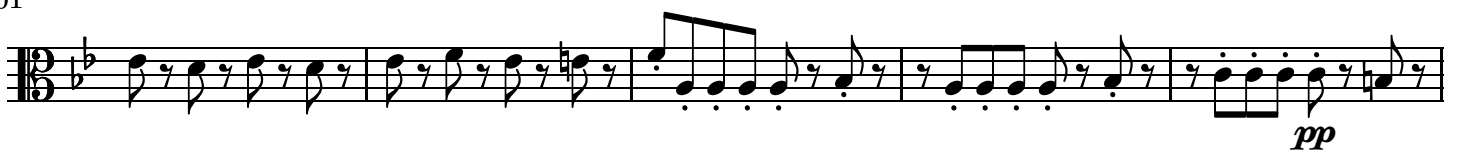

106

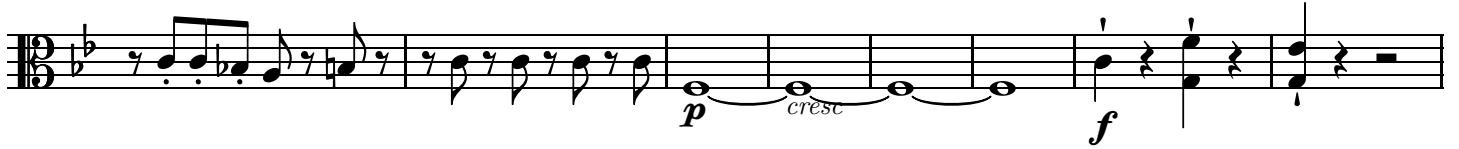

114

122

129

135

140

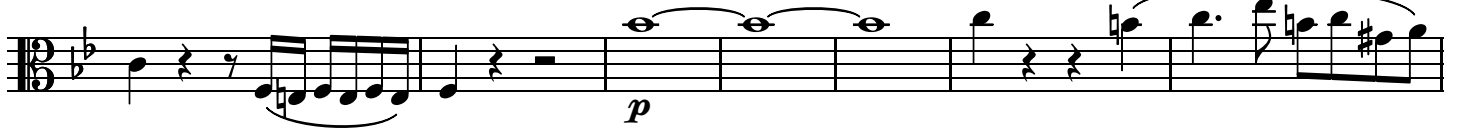

147

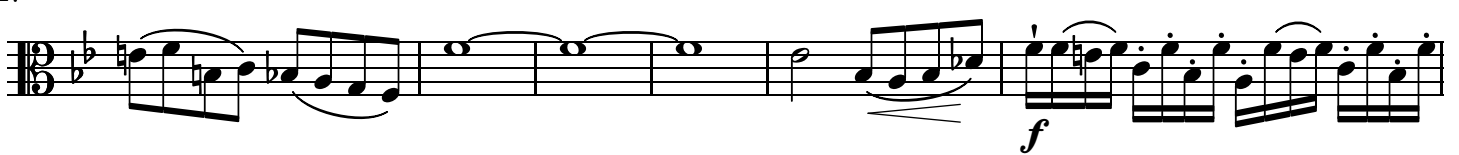

153

157

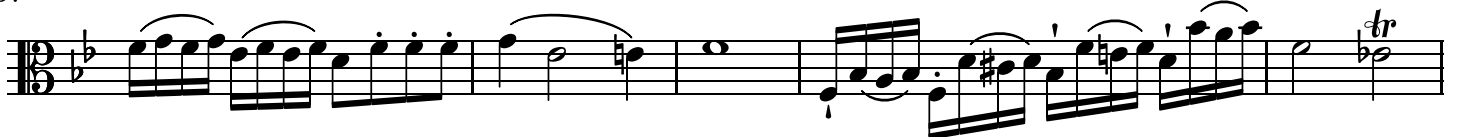

162

167

172

179

185

ADAGIO

Viola.

9

17

24

33

42

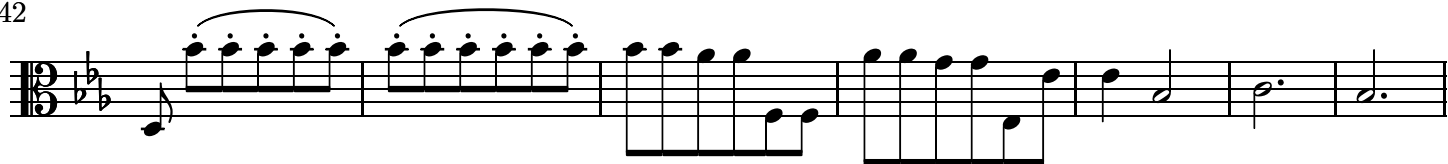

49

57

66

MENUETTO. ALLEGRO

16

25

34

42

52 Trio.

65

75

83

91

99

Menuetto D.C.

FINALE. ALLEGRO, MA NON TROPPO

Viola. Musical staff for Viola. The music consists of eighth notes with slurs. Dynamic markings of *mezza voce* and *fz* are present.

6

fz

12

p *f*

18

p *f* *fz*

28

fz

Minore

f *fz*

41

p *f* *p* *f* *p*

47

f *fz*

54

p *f* *p* *f* *p* *f*

61

fz *fz*

75

82

88

94

102

107

116

123

128

134

6

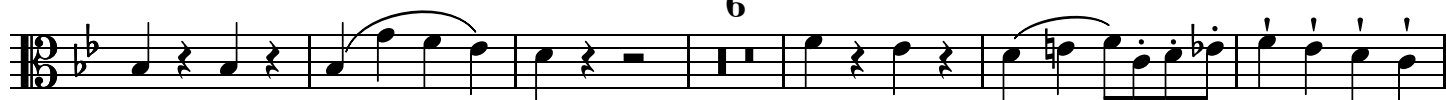

146

152

158

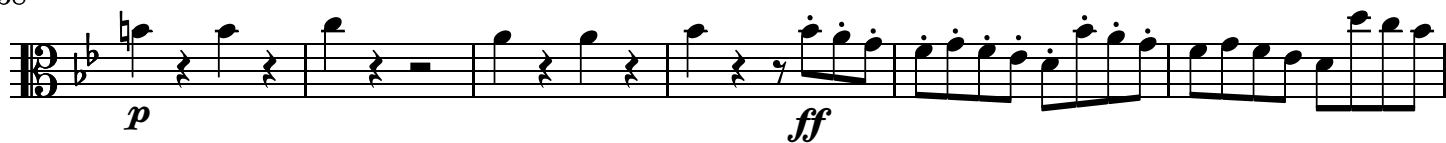

164

169

