

Sonate

Hob XVI/7

J. HAYDN

Transcription

Pierre Montreuille

Allegro moderato

Cl 1

12

23

24 MENUET

32

41

48

54

61 Allegro

68

86

94

Sonate

Hob XVI/7

J. HAYDN

Transcription

Pierre Montreuille

Allegro

Cl 2

(f) (mf)

8 *tr*

(f) (mf)

14 3

(f) (mf)

24 MENUET

31

40

46

53

59 1. 2.

61 Allegro 2 3

67

3 5

80

2 3 6 2 3

93

6

Sonate

Hob XVI/7

J. HAYDN

*Transcription
Pierre Montreuille*

Allegro

Cb

10

20

24 MENUET

28

39

48

58

61 Allegro 2

67

Detailed description of the musical score: The score is written for Clarinet Bass (Cb) in 2/4 time. It begins with the tempo marking 'Allegro'. The first system (measures 1-9) shows the initial melodic line. Measure 10 marks the start of a first ending. The second system (measures 10-19) continues the main theme. Measure 20 marks the start of a second ending. Measure 24 marks the beginning of the 'MENUET' section, which is in 3/4 time. The minuet section includes a first ending (measures 28-38) and a second ending (measures 39-47). Measure 48 marks the start of a new section. Measure 58 marks the start of a first ending. Measure 61 marks the start of the 'Allegro 2' section, which is in 3/8 time. The score concludes with a second ending (measures 67-76).

77

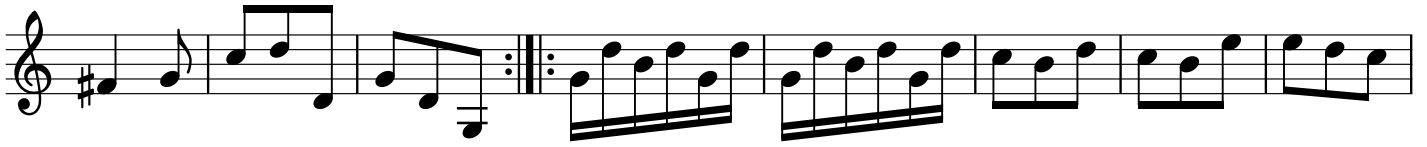

85

97

