

Sonate

Hob XVI/34

HAYDN

Transcription
Pierre Montreuille

Violon 1

Presto

p

7 *tr*

13 **A** *f*

18

21 *tr* *tr* *tr*

25

30 **B**

36

42

46 **C**

52

56

60

64 **D**

67

75 **E**

82

85

89 *tr*

93 **F**

100

108 **G**

112

116

120

123

Adagio

3

3

3

3

3

6

fz *perdendosi*

A

B

C

3

3

3

25

26

28

29

32

35

37

38

39

40

adagio

D T 1° 3

3 6 3 3 3

41

42

44

f *p* *attaca subito*

Vivace molto
innocentemente

8

16

23

28

34

39

44 **B**

52

60

67

73 **C**

82

89

96

103 **D**

110 **E**

118

F

2

fz

tr

126

132

139

G

145

Sonate

Hob XVI/34

HAYDN

Transcription
Pierre Montreuille

Violon 2

Presto

8 **A**

15 **f** **3**

25

29 **B**

36 **3**

45 **C** **2** **p** **f** **2**

54

60 **D**

66

70

78

85

95

102

109

115

119

Adagio

perdendosi

11

22

29 **D** $T 1^\circ$

45

p

f

attacca subito

Vivace molto
innocentemente

A

8

10

26

36 **B**

3

8

10

64 **C**

10

8

88

94

99

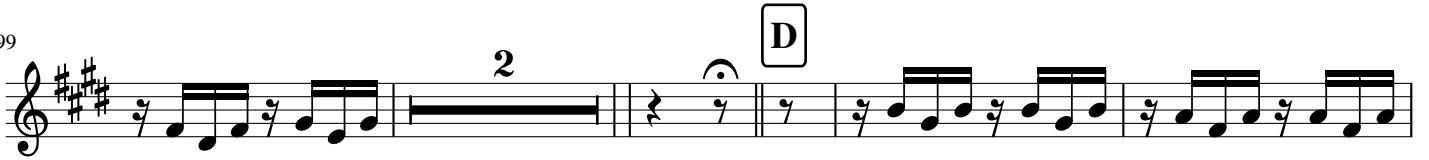

106

110

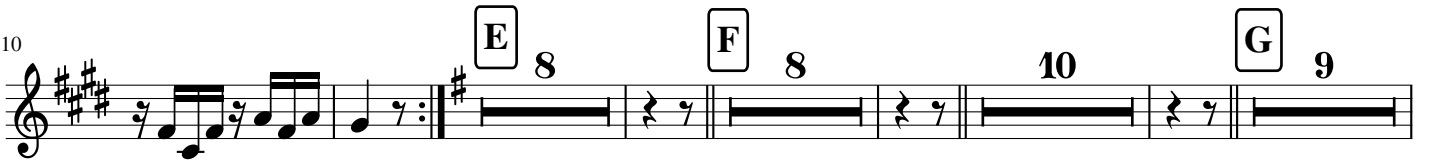

150

Sonate

Hob XVI/34

HAYDN

*Transcription
Pierre Montreuille*

Alto

Presto

14 **A** 2 *f*

23 3 **B**

31

38

45 **C** *p* *f*

53

62 **D** 7

75

83

88

92

102

108

120

Adagio

A

perdendosi

10

B

19

C

25

D

T 1°

38

f *p*

48

attacca subito

Vivace molto
innocentemente

6

12

17

24

34

47

52

58

63

69

74

80

86

101

109

115

120

126

132

137

143

148

Sonate

Hob XVI/34

Violoncelle

HAYDN

Transcription
Pierre Montreuille

Presto

p pizz arco

8

pizz

14

A

f arco

10

B

33

2

43

C

p pizz

50

f arco

60

D

7

75

75

E

pizz

arco

83

9

F

100

4

G

7

118

pizz

126

Adagio

perdendosi

18

3

29

adagio

D T 1°

40

f

45

p

attacca subito

Vivace molto
innocentemente

9

18

A 7 7

39

4 B

51

60

69

79

93

103

119

128

137

146

