

Opus 20 N° 3

Flute

J. HAYDN

Transcription

Pierre Montreuille

1. Allegro con spirito

7 *f* 2

17 *tr*

24 *tr* *p* *f* *tr*

33 *tr* *p* *cresc.*

40 *(cresc.)* *f*

48 *dim.* *p* 6

61 *f* *ff*

68 *p*

75 85 95 121 131 140 150 178 188 194

214 *ff* *p* 9

229 2

236 *f* *p* 16 2

262 *cresc.* *f*

Menuetto Allegretto

2 **11** *f*

22 **21** **7** **TRIO** **6** *perdendosi* *sotto voce*

64 **2** **11**

87

M. da capo

Poco adagio

12

3 

22 

27 

33 

37 

49 

59 

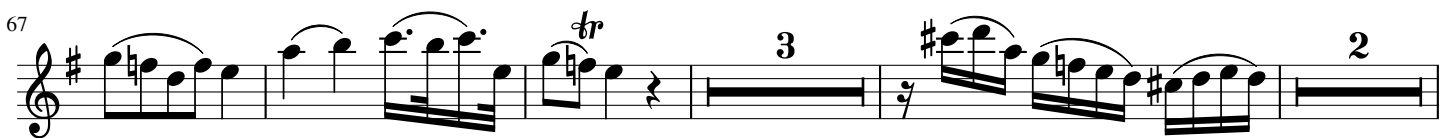
67 

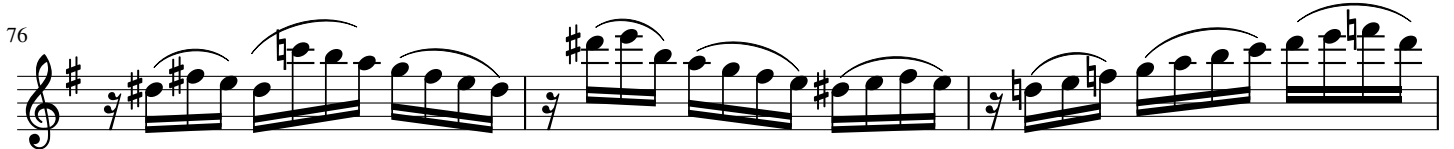
76 

79 

82

4

92

f

95

tr

99

dim. *mezza voce*

8

Allegro molto

4

mf

6

16

f *p*

22

cresc. *fz*

27

32

dim. *sotto voce* *p*

tr

40

pp f

50

58

2

cresc. ff mf cresc.

68

f cresc. p

80

5

mf cresc. fz

90

f

95

2

dim. sotto voce p

106

Opus 20 N° 3

Oboe

J. HAYDN

*Transcription
Pierre Montreuille*

1. Allegro con spirito

11

20

28

39

50

62

70

f

p

f

p

cresc.

(cresc.)

f

p

f

p

f

p

f

2

3

3

79 *tr* 7 6 4 *f*

102 7 *f*

117 4

128 *dim.* *p* *f*

138 *p* *f*

147 2 *f* *f*

157 2 *p* *cresc.*

166 *f*

173

183

193

202

211

220

224

232

241

252

262

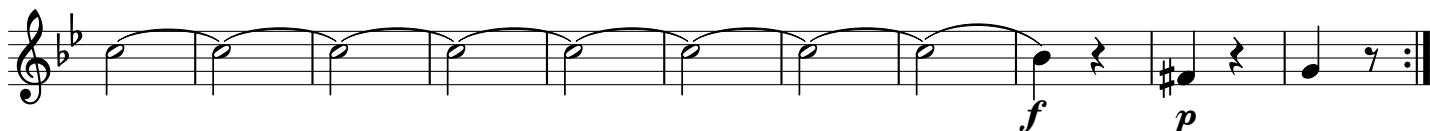

Menuetto Allegretto

2 *f* *tr* *tr*

11

22 *fp* *tr*

34 *cresc.* *f* *tr* 2 *mf*

45 *tr* *tr* *tr* *perdendosi*

55 **TRIO** 2 *sotto voce*

67 6

83 **M. da capo**

Poco adagio

3 *mezza voce*

8 *tr*

20 *p f dim.* 3

30 *mezza voce* 3

40 *p mezza voce*

47 *tr* 4

56 2

60 2 *dim.*

64 5

74 5

87

104

108

112

Allegro molto

6

16

23

32

43

51

56

62

65

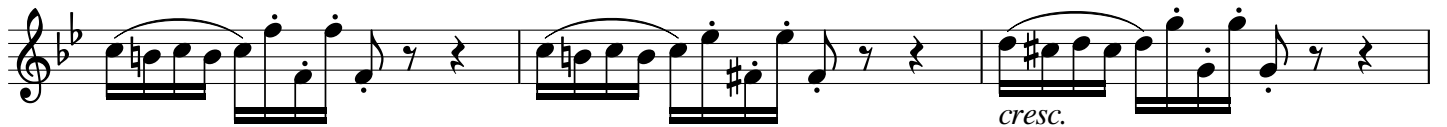

68

76

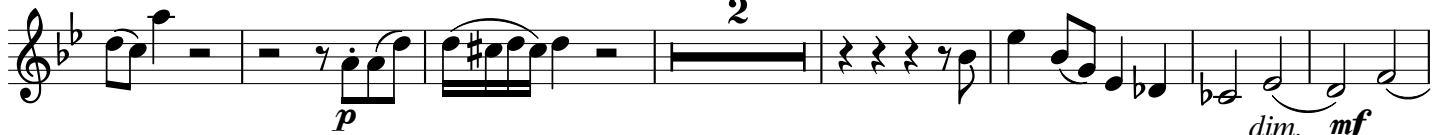

85

93

100

Opus 20 N° 3

B \flat Clarinet

J. HAYDN

*Transcription
Pierre Montreuille*

1. Allegro con spirito

10
21
28
40
48
62
78

f *p* *f* *cresc.* *f* *tr* *tr* *tr* *tr* *tr* *tr* *tr* *tr* *tr* *tr* *tr* *tr* *f* *p* *ff* *p* *dim.* *p*

3 2 3 6

88

98

105

114

123

130

155

164

173

183

192

205

216

231

243

253

264

Menuetto Allegretto

2

13

24 *tr*
p *f*

36 *mf* *perdendosi*

48 *tr* *tr* *tr* **TRIO** *sotto voce*

58

64

70

77

88 **M. da capo**

Poco adagio

3  *mezza voce*

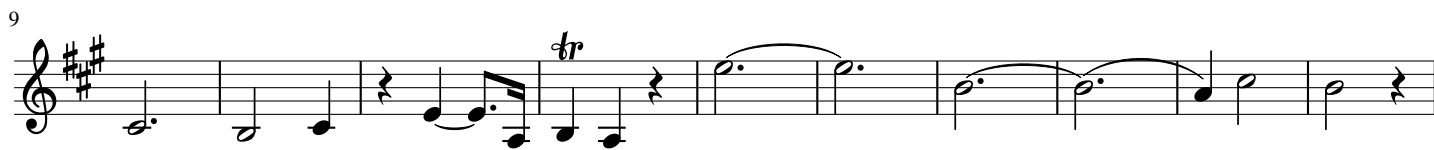
9  *tr*

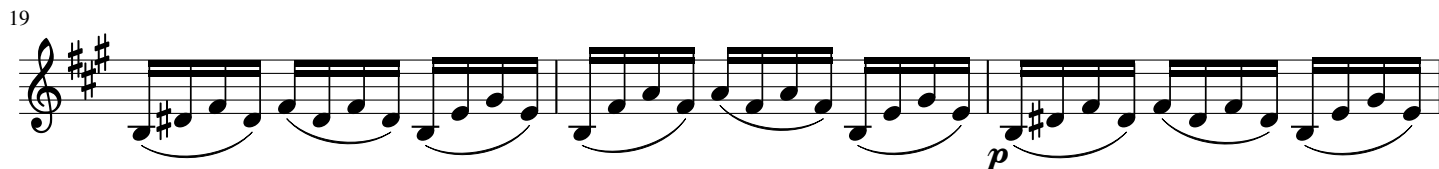
19  *p*

22  *f*

27  *dim. mezza voce*

35  *f* 6

41  6 6 *mezza voce* 2

48 

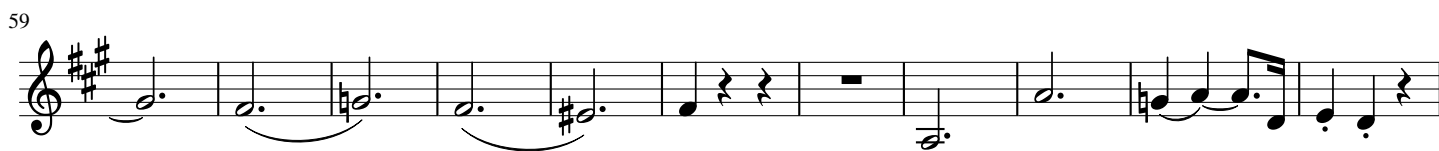
59 

70 

73

76

79

82

88

91

96

103

109

f

tr

dim. mezza voce

f

p

pp

3

Allegro molto

4 *mf* *mf*

10 *cresc.* *f* *p* *f*

15 *p*

22 *cresc.* *fz*

30 *f* *dim.* *sotto voce*

38 *p* *pp* *f*

47

53 *ff*

60 *mf* *cresc.* *f*

71 *cresc.* *mf* *p*

81

88

99

Opus 20 N° 3

Horn in F

J. HAYDN

Transcription
Pierre Montreuille

1. Allegro con spirito

9

54

71

86

98

105

116

128

p *f* *f* *p*

f *p* *p* *cresc.*

f

p *f*

139

149

158

170

179

186

197

209

220

235

245

254

261

Menuetto Allegretto

12

24

36

47

TRIO

sotto voce

57

70

79

84

88

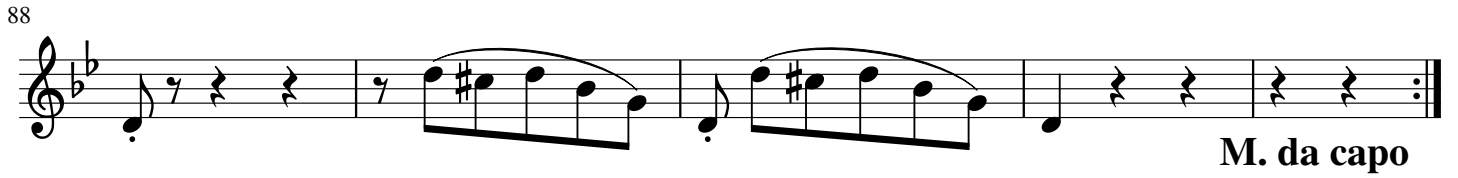

M. da capo

Poco adagio

3

mezza voce

10

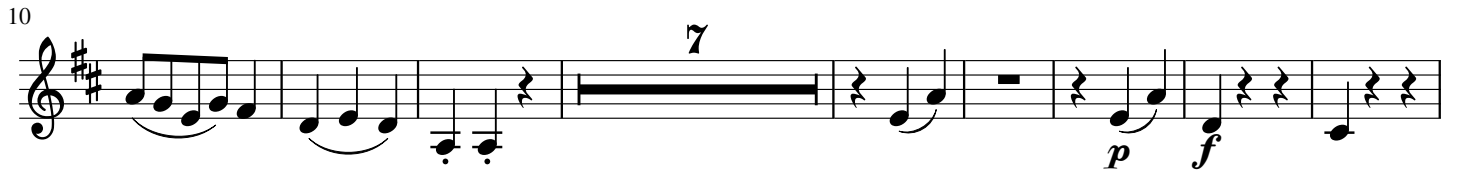

7

p f

25

2

dim. mezza voce

34

p

43

mezza voce

51

p

63

p

71

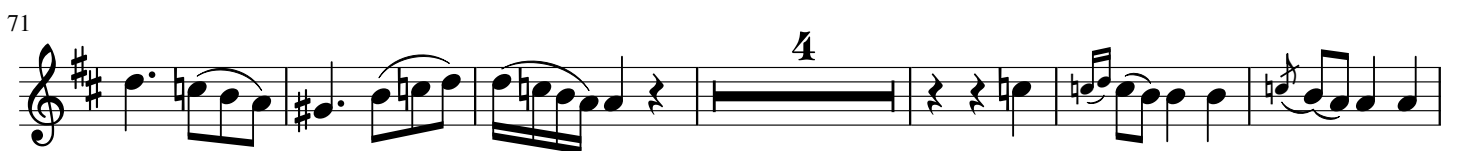

4

p

81

85

88

98

105

111

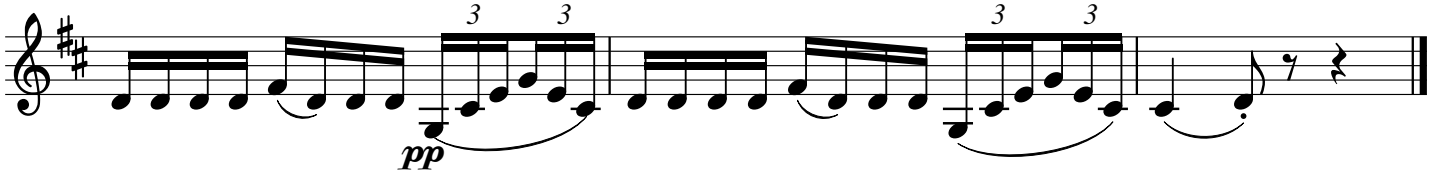

Allegro molto

10

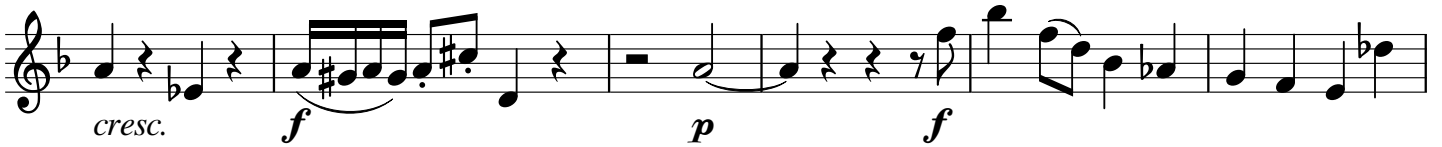

16

23

32

32 *dim.* *sotto voce*

39

39 *p* *pp* *f*

46

52

52 *cresc. ff*

60

60 *mf* *cresc.* *f*

71

71 *cresc.* *mf* *p*

80

80 *dim.* *mf*

86

86 *fz* *f*

94

94 *dim.* *sotto voce*

98

98 *p*

103

103 *pp*

Opus 20 N° 3

Bassoon

J. HAYDN

Transcription

Pierre Montreuille

1. Allegro con spirito

10

18

25

32

43

51

61

f

p

f

p

cresc.

f

p

f

ff

p

73

86

98

108

116

127

143

155

165

174

190

197

3

p

209

f *ff* *p*

3

221

2

236

f *p* *pp* *cresc.* *f*

245

p *f*

255

12

p *p*

Menuetto Allegretto

2

f

12

13

f *p*

35

47

TRIO

57

66

76

87

M. da capo

Poco adagio

10

15

17

21

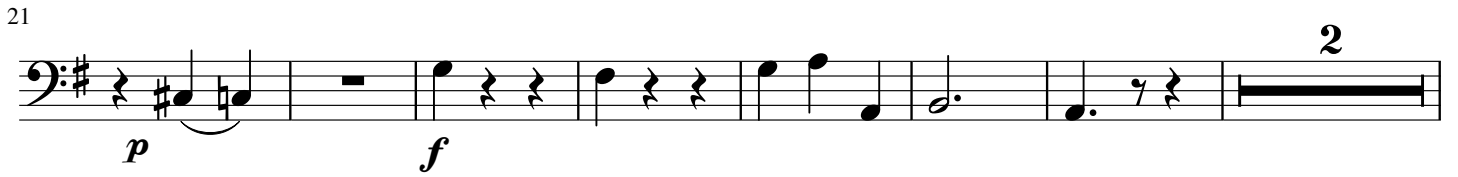

p *f*

30

mezza voce

39

f *p* *mezza voce*

48

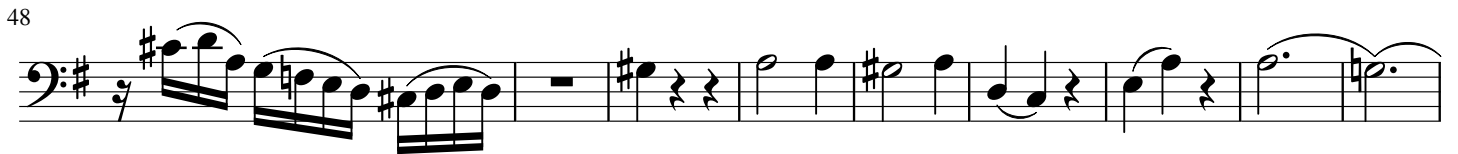

57

66

73

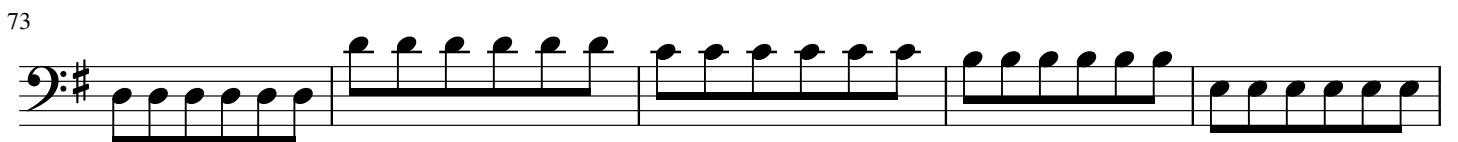

78

84

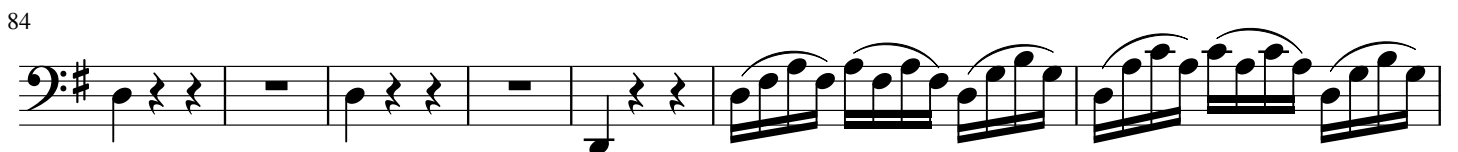

91

96

101

108

Allegro molto

9

15

25

38

44

8

f

57

cresc. *ff* *mf*

64

cresc. *f*

71

cresc. *mf*

77

p *f* *dim. mf*

86

cresc. *fz* *f*

93

dim. *sotto voce*

98

103

pp