

Sonate

Hob XVI/46

FINALE

J. HAYDN

Transcription

Pierre Montreuille

Presto (♩ = 120)

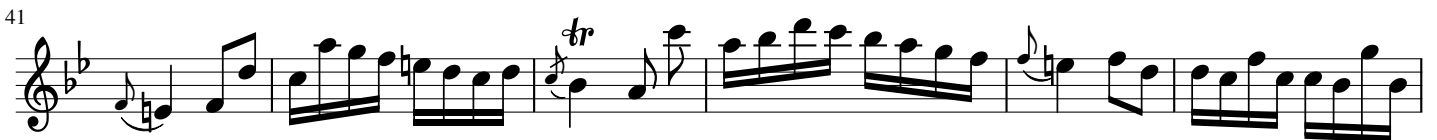

104

109

115

120

126

131

Sonate

Hob XVI/46

FINALE

J. HAYDN

Transcription

Pierre Montreuille

Presto (♩ = 120)

99

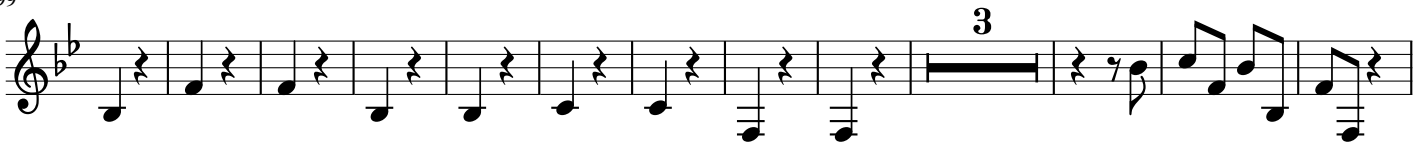

114

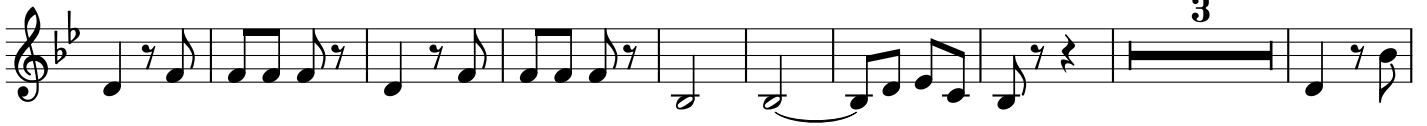

126

131

Sonate

Hob XVI/46

FINALE

J. HAYDN

Transcription

Pierre Montreuille

Presto (♩ = 120)

2 5

17 2

27 3 2 2

42 3 2 4

62 4

77

85 5

102 2

114

124 4

Sonate

Hob XVI/46

FINALE

J. HAYDN

Transcription

Pierre Montreuille

Presto (♩ = 120)

Clarinettes 1

Clarinettes Basse

8

17

24

31

38

46

53

59

66

73

80

86

94

103

110

118

126

134
