

# Sonate

Hob XVI/46

FINALE

**J. HAYDN**

*Transcription*

*Pierre Montreuille*

**Presto** (♩ = 120) **2**

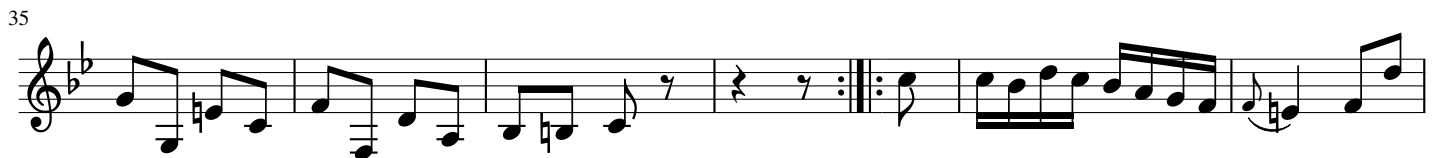

66

74

89

95

102

107

114

120

129

# Sonate

Hob XVI/46

FINALE

**J. HAYDN**

*Transcription*

*Pierre Montreuille*

**Presto** (♩ = 120)

65

69

76

81

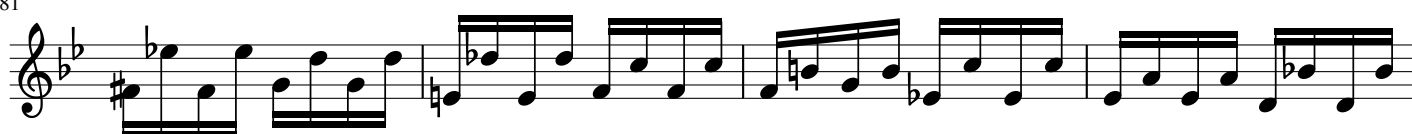

85

93

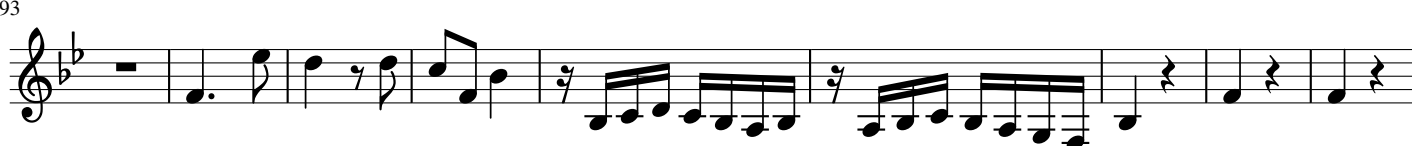

102

112

121

127

132

# Sonate

Hob XVI/46

FINALE

**J. HAYDN**

*Transcription*

*Pierre Montreuille*

**Presto** (♩ = 120)

2

5

17

2

27

2

2

2

41

3

56

4

2

73

82

93

5

110

2

121

4

134

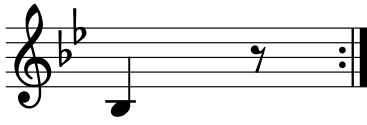

# Sonate

Hob XVI/46

FINALE

**J. HAYDN**

*Transcription*

*Pierre Montreuille*

**Presto** (♩ = 120)

Clarinettes 1 et 2

Measures 9-17

Measures 18-25

Measures 26-34

Measures 35-42

45

53

65

75

82

91

100

107

115

123

131
