

# "Leber de soleil"

## "Sunrise"

Op 76 N° 4 - 1<sup>er</sup> mouvement

HAYDN

Transcription  
Pierre Montreuille

Piccolo

Allegro con spirito (♩ = 126)

27

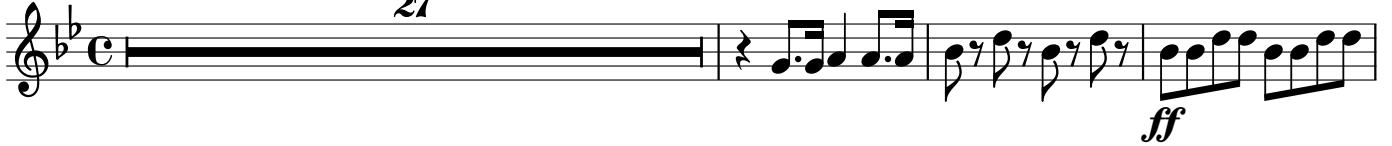

31

38

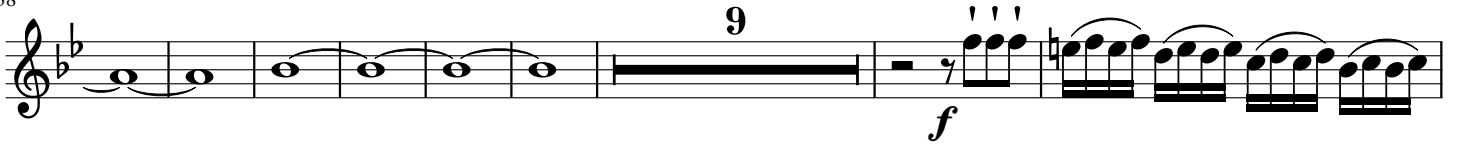

55

60

68

93

140

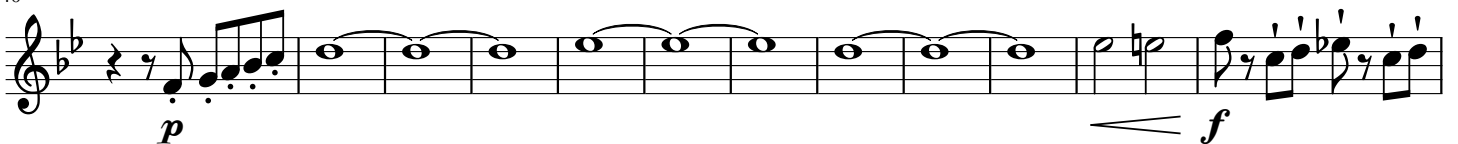

152

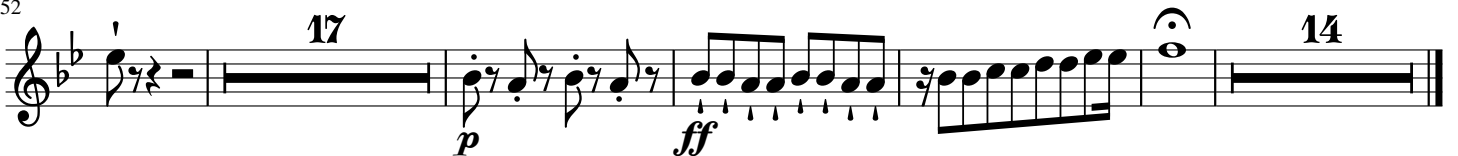

# "Leber de soleil"

## "Sunrise"

Op 76 N° 4 - 1<sup>er</sup> mouvement

HAYDN

Transcription

Pierre Montreuille

Flute I

Allegro con spirito (♩ = 126)

53 *tr*  
4  
*p*

62  
*ff*

67  
8  
*p*

79  
*f*

83  
4

91  
*fz*

97  
*dim.*

102  
6  
*p cresc.* *f* 2

116  
*p cresc.* *f* *p*

123  
3  
*fz*

134  
*f*

136

141

152

155

158

163

168

176

184

*p*

*f*

*f*

*p*

*tr*

*p*

*f*

*p*

*p*

*2*

*4*

*ff*

*3*

# "Leber de soleil"

## "Sunrise"

Op 76 N° 4 - 1<sup>er</sup> mouvement

HAYDN

Transcription  
Pierre Montreuille

Oboe

Allegro con spirito (♩ = 126)

70

76

84

90

96

101

105

110

123

131

136

*mf* *p*

*f*

*fz*

*dim.*

*pp* *p*

*f* *p* *cresc.* *p*

*fz* *fz* *fz* *f*

139

151

156

162

168

179

183

186

# "Leber de soleil"

## "Sunrise"

Op 76 N° 4 - 1<sup>er</sup> mouvement

HAYDN

Transcription

Pierre Montreuille

B $\flat$  Clarinet

Allegro con spirito ( $\text{♩} = 126$ )

12

20

24

27

32

36

47

52

55

61

66

72

82

86

88

90

94

99

105

HAYDN - Op 73 -4-1  
CLARINET

115 *cresc.* **2** *f* *p*

124 *fz* *fz*

132 *f*

139 **3**

150 **2** *f*

155

160 **3** *p* *f* *p*

168 *ff*

172 *p*

182 *ff*

184

# "Leber de soleil"

## "Sunrise"

Op 76 N° 4 - 1<sup>er</sup> mouvement

HAYDN

Transcription  
Pierre Montreuille

Horn in F

Allegro con spirito (♩ = 126)

13

22

26

36

42

46

50

55

66

70

84

90

98

104

110

121

133

138

HAYDN - Op 73 -4-1  
HORN

146

3

*f*

152

4

159

*tr*

*p*

163

3

*p*

170

*ff*

*p*

177

182

*ff*

184

187

# "Leber de soleil"

## "Sunrise"

Op 76 N° 4 - 1<sup>er</sup> mouvement

HAYDN

Transcription  
Pierre Montreuille

Bassoon

Allegro con spirito (♩ = 126)

13 *p* *mf* *p* *mf*

24 *p* *f*

29 *fz*

33 *ff*

39 *p* *fz* *p*

45 *fz* *p* *fz* *fz* *fz*

50 *f*

143

153

161

168

174

182

185
