

"Les Quintes"

QUATUOR Hob III 76
(1797)

J HAYDN
Transcription
Pierre Montreuille

Oboe

Allegro (♩ = 126)

43

47

54

62

67

79

87

95

100

105

111

118

125

132

137

155

Andante (♩ = 88)

Ob

p *mf*

5 *tr* *fz*

10 *fz* *p*

15 *fz* *p*

22 *ff* *p* *fz* *ff* *p*

28 *p* *fz*

33 *pp* *p* *fz*

39

43

45 **3**

54

56

60

più adagio e più piano

64

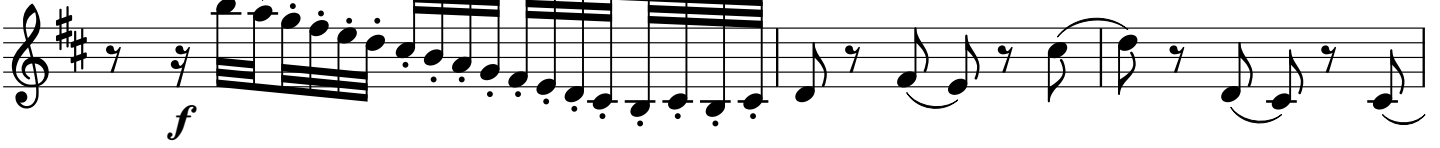

67

MENUETTO (♩ = 66)

Oboe

11 25 1. 2. Trio

p

44

f ff p

54

1. 2. 12 *f*

75

ff mf Menuetto D.C.

Vivace assai (♩ = 138)

Oboe

p

13

1. 2. 11

35

f

54

63

73

fz fz fz

86

97

108

118

133

142

149

160

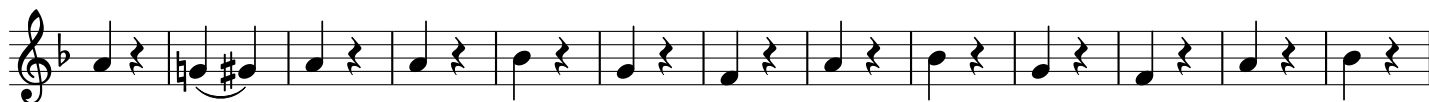

173

183

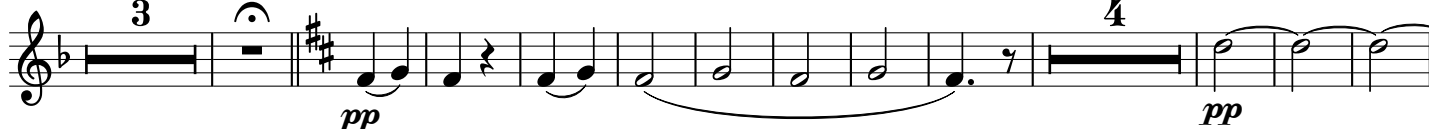

202

217

225

237

249

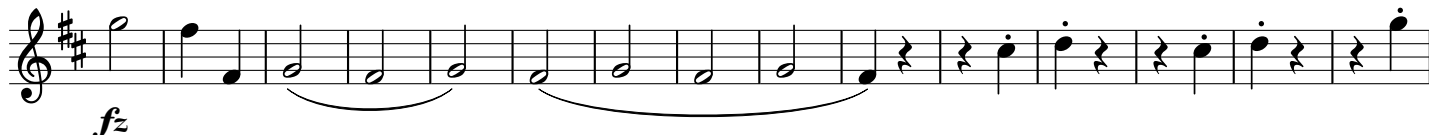

264

