

# Guitarra 2

## SONATA - 16

(Hob. XVI/14, 1767)

TRANSCRIPCIÓN: LUIS ALVAREZ

HAYDN (JOSEPH)

(1733-1809)

### 1.- ANDANTE

♩ = 70

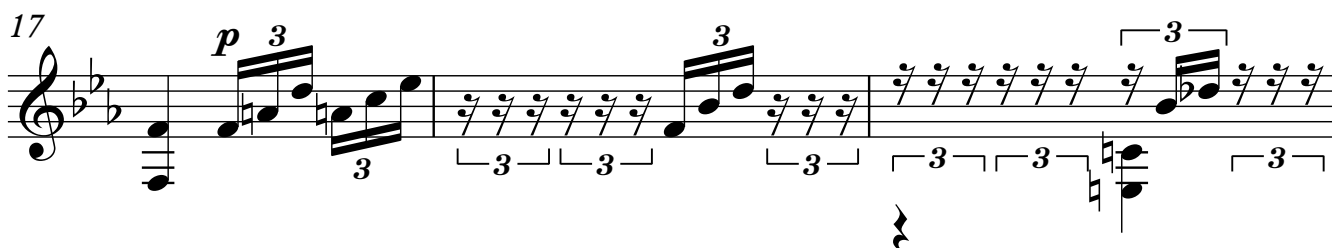
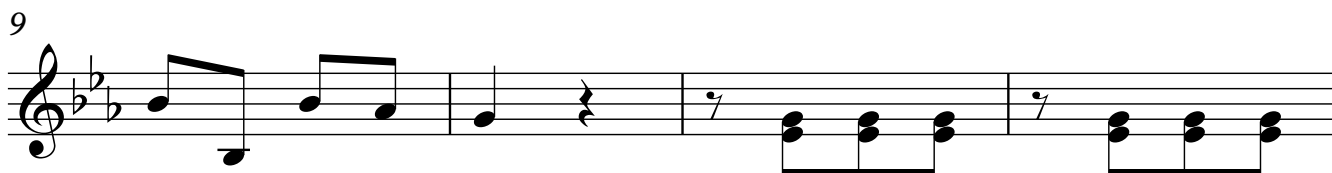
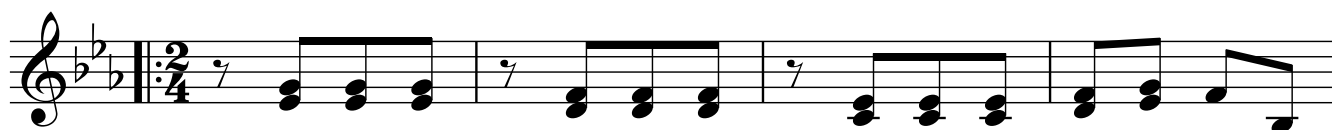

20

24

29

33

37

41

45

49

53

57

60

65

70

75

80

85

Guitarra 2

90

95

100

105

110

115

120

125

130

135

140

145

150

♩ = 170

155

*mf*

160

165

170

175

180

185

190

195

200