

Guitarra 1

SONATA - 3 (Hob - XVI:03)

TRANSCRIPCIÓN: LUIS ALVAREZ

HAYDN (JOSEPH)
(1733-1809)

ALEGRO

♩ = 110

6

11

16

21

26

71 *2* *Guitarra* 3

75

79

83

ANDANTE

87 *♩ = 60*

91

95

99

Guitarra 1

103

107

111

115

119

123

127

131

Guitarra 1

135

(tr)

6

6

139

143

147

151

6

tr

tr

155

tr

tr

tr

tr

159

(tr)

163

tr

165 (tr)

MINUETO

168 ♩ = 140

173

177

181

186

TRIO

191

195

199

202

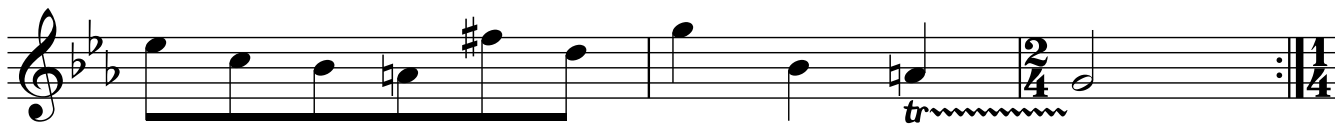

205

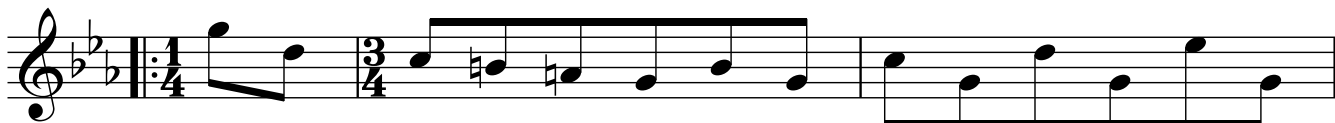

208

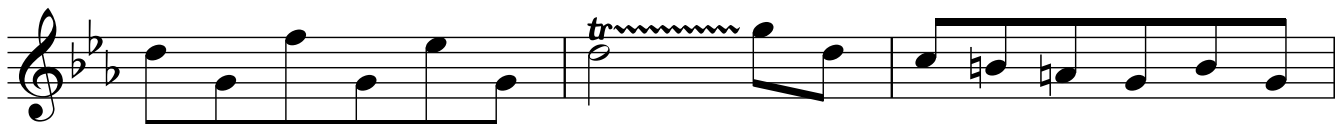

211

214

217

MINUETO

220

